

950 Arkwright St

Second Floor

Not To Scale*

Back porch is illegal sleeping area per short orders.

Bedroom 4 is illegal sleeping area per last Certificate of Occupancy inspection

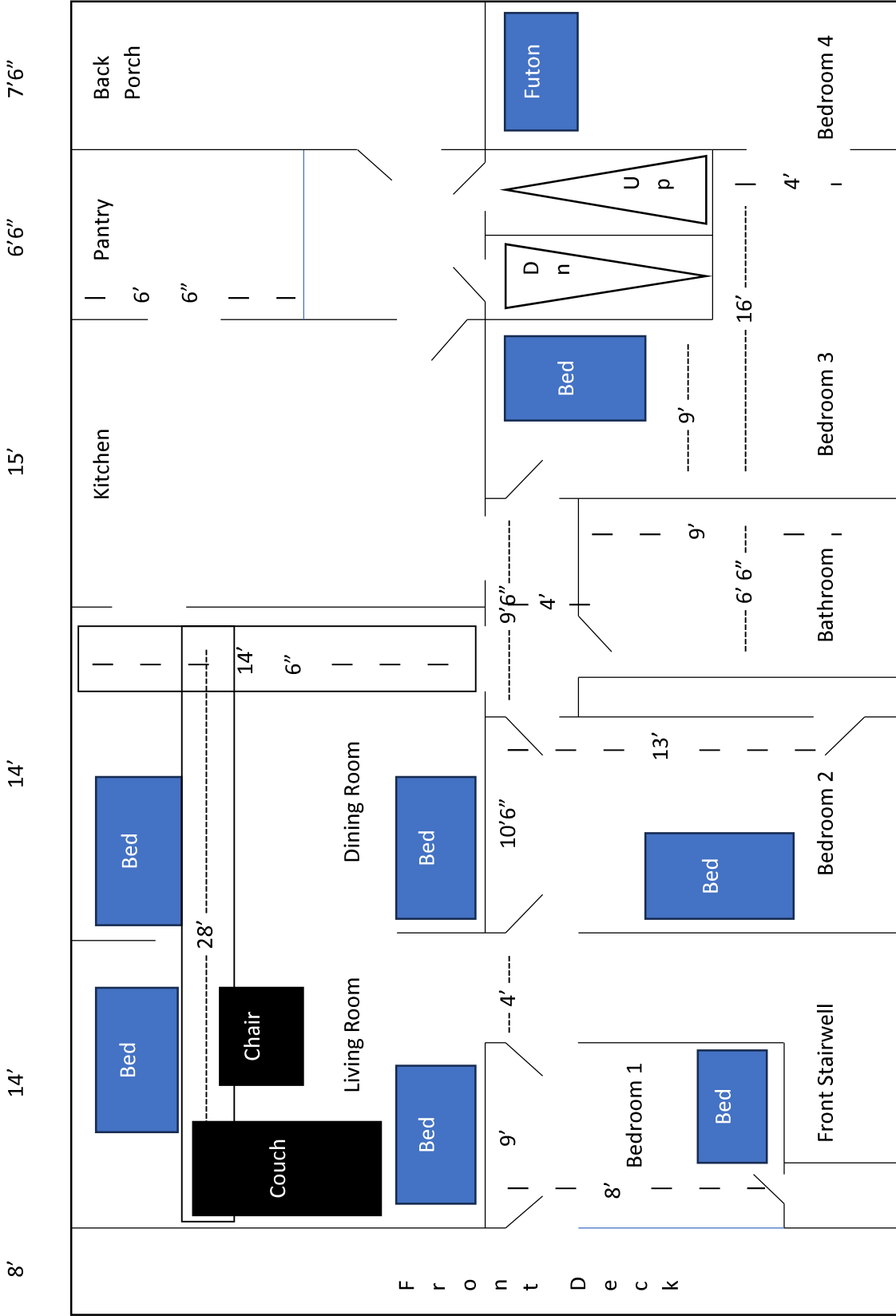

950 Arkwright St

Level 3

49'

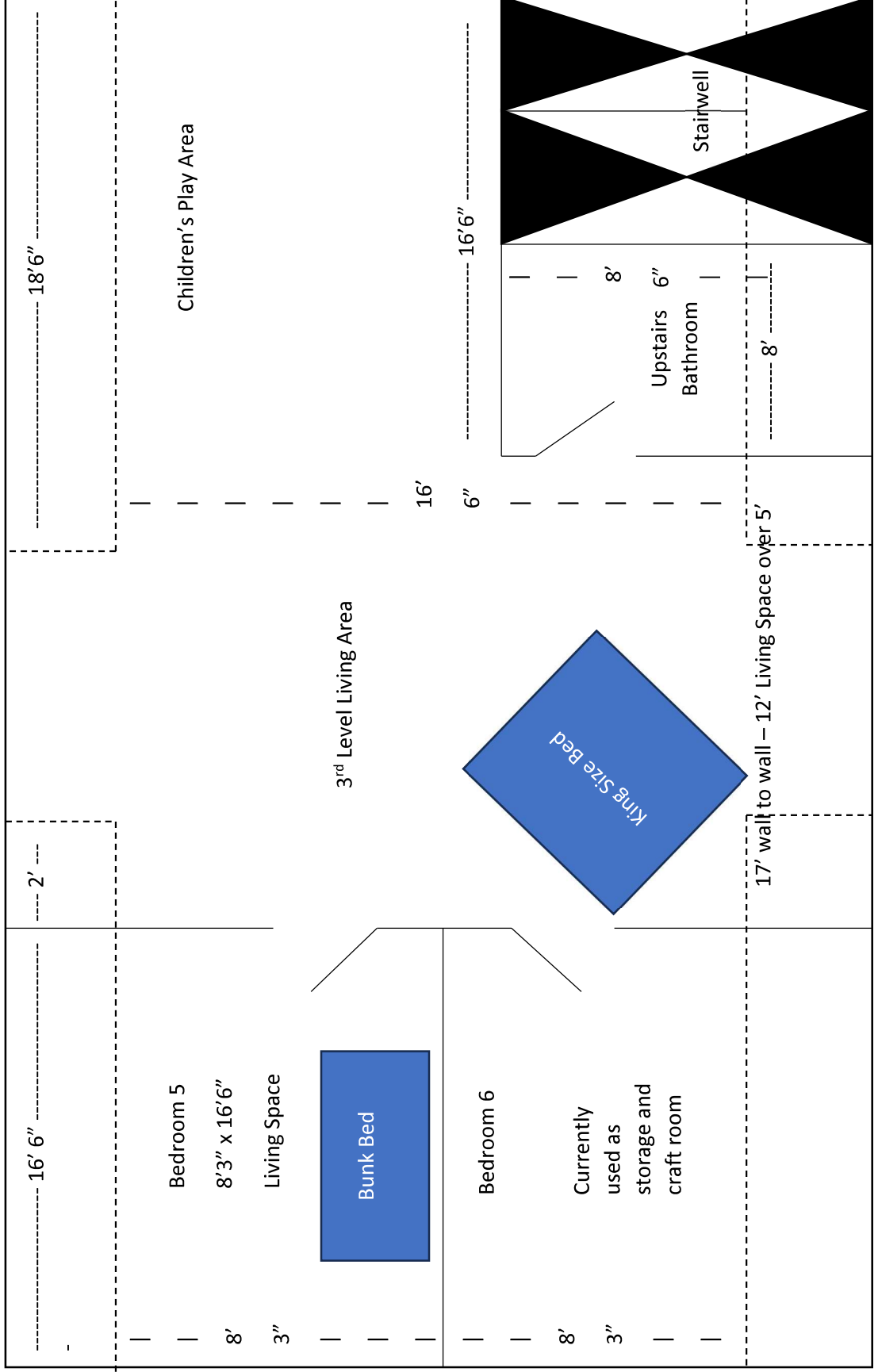

Upstairs:
136.125 sq ft per bedroom over 5'

Living Area used for sleeping:
324 sq ft in living area over 5'