

Shepard Davern Rental Housing TIF District No. 244

HRA Board Report Map • Tuesday, October 15, 2024

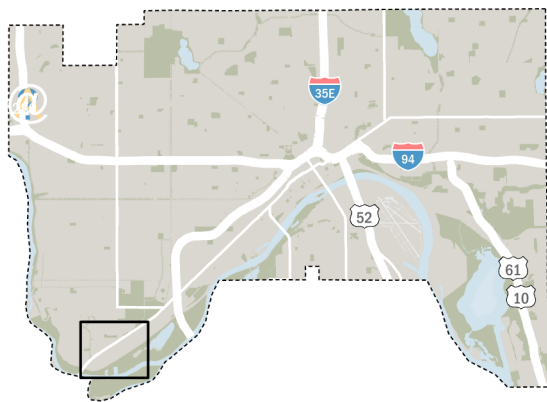
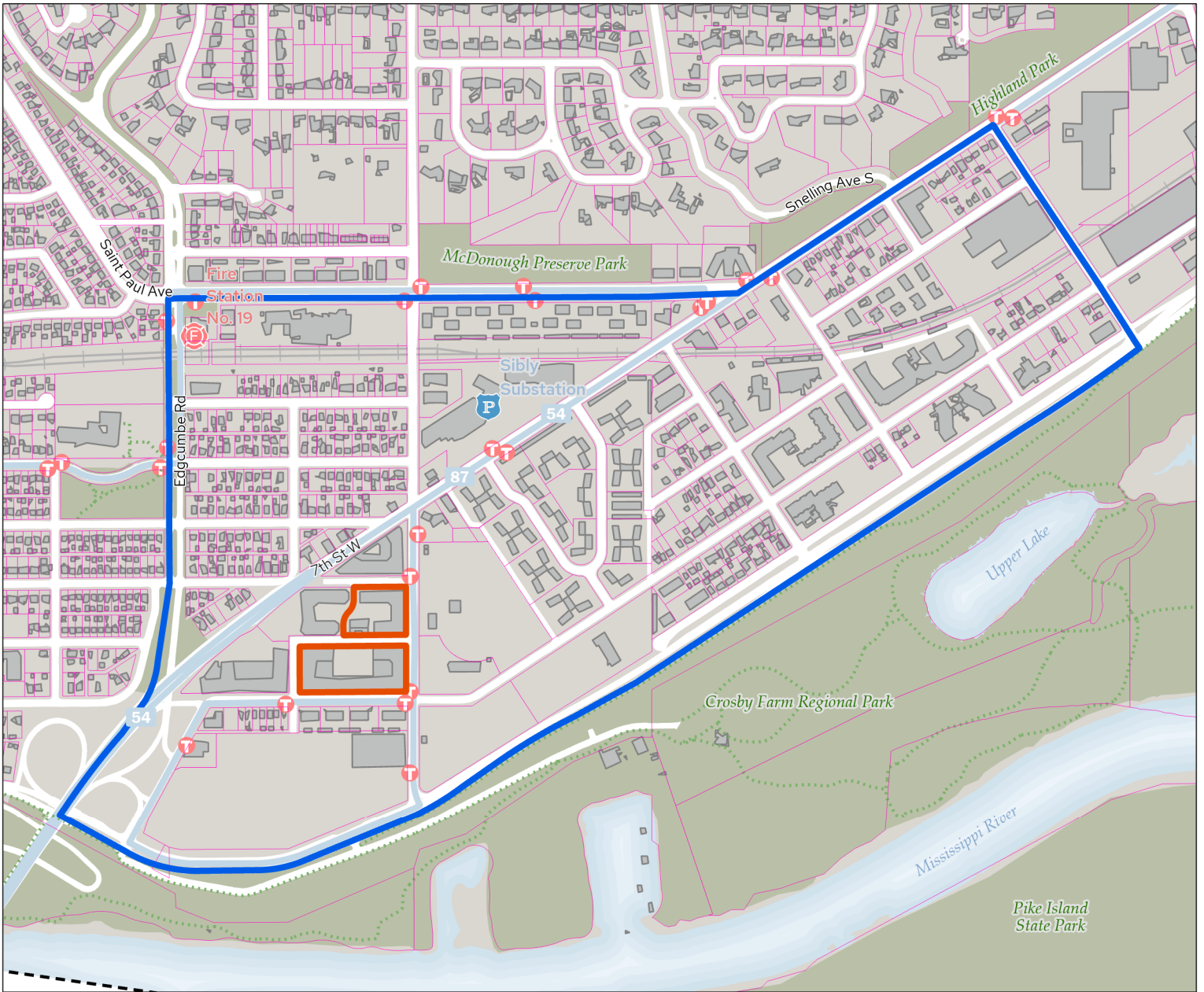

- Tax Parcels
- Subject Property
- Quarter Mile Distance
- TIF District #244: Shepard Davern
- Shepard Davern Project Area
- Fire Stations
- Library Locations
- Police Stations
- Recreation Facilities
- Schools
- Trails
- Transit Routes
- Transit Stops

DATA CREDITS: St. Paul Enterprise GIS, Parcel Polygons: current Ramsey County data via Minnesota Geospatial Commons; Road and Building Polygons: 2017 impervious surface dataset, Ramsey County; Water bodies via Minnesota DNR - LIMITATIONS ON USE: This document was prepared by the Saint Paul Planning and Economic Development Department and is intended to be used for reference and illustrative purposes only. This drawing is not a legally recorded plan, survey, official tax map or engineering schematic and is not intended to be used as such. • DATE: 10/15/2024 9:18 AM • DOCUMENT PATH: C:\Users\eg37665\City of Saint Paul\PED-Research & Mapping - Documents\Projects\HRA Board Reports\2024\2024-10-14 Shepard Davern Rental Housing TIF for Jenny Wolfe\4 - GIS\2024-10-14 Shepard Davern Rental Housing TIF.aprx

