

REGISTERED LAND SURVEY NO. _____

I, Mathew J. Welinski, Licensed Land Surveyor, do hereby certify that, in accordance with the provisions of Minnesota Statutes, Section 508.47, have surveyed the following described property situated in the City of Saint Paul, County of Ramsey, State of Minnesota:

Lot 2, Block 1, NORTHERN HIGHLAND BRIDGE

I hereby certify that this registered land survey is a correct representation of said parcel of land.

Dated this _____ day of _____, 20____.

Mathew J. Welinski, Licensed Land Surveyor
Minnesota License No. 53596

STATE OF MINNESOTA
COUNTY OF _____

This instrument was acknowledged before me this _____ day of _____, 20____, by Mathew J. Welinski.

Signature _____

Printed Name _____

Notary Public _____ County, Minnesota

My Commission Expires _____

CITY OF SAINT PAUL

I do hereby certify that on the _____ day of _____, 20____, the City Council of the City of Saint Paul, Minnesota, approved this REGISTERED LAND SURVEY.

_____, Clerk

PROPERTY TAX, RECORDS AND ELECTION SERVICES DEPARTMENT, RAMSEY COUNTY, MINNESOTA

Pursuant to Minnesota Statutes, Section 508.47, Subd. 4, taxes payable in the year 20____ on the land hereinbefore described have been paid. Also, pursuant to Minnesota Statutes, Section 272.12, there are no delinquent taxes and transfer entered this _____ day of _____, 20____.

_____, Ramsey County Auditor/Treasurer

By: _____ Deputy

COUNTY SURVEYOR, RAMSEY COUNTY, MINNESOTA

Pursuant to Minnesota Statutes, Section 383A.42, this registered land survey is approved this _____ day of _____, 20____.

Daniel D. Baar, L.S.
Ramsey County Surveyor

REGISTRAR OF TITLES, COUNTY OF RAMSEY, STATE OF MINNESOTA

I hereby certify that this Registered Land Survey No. _____ was filed in this office this _____ day of _____, 20____,

at _____ o'clock _____ M., as Document No. _____.

_____, Deputy Registrar of Titles

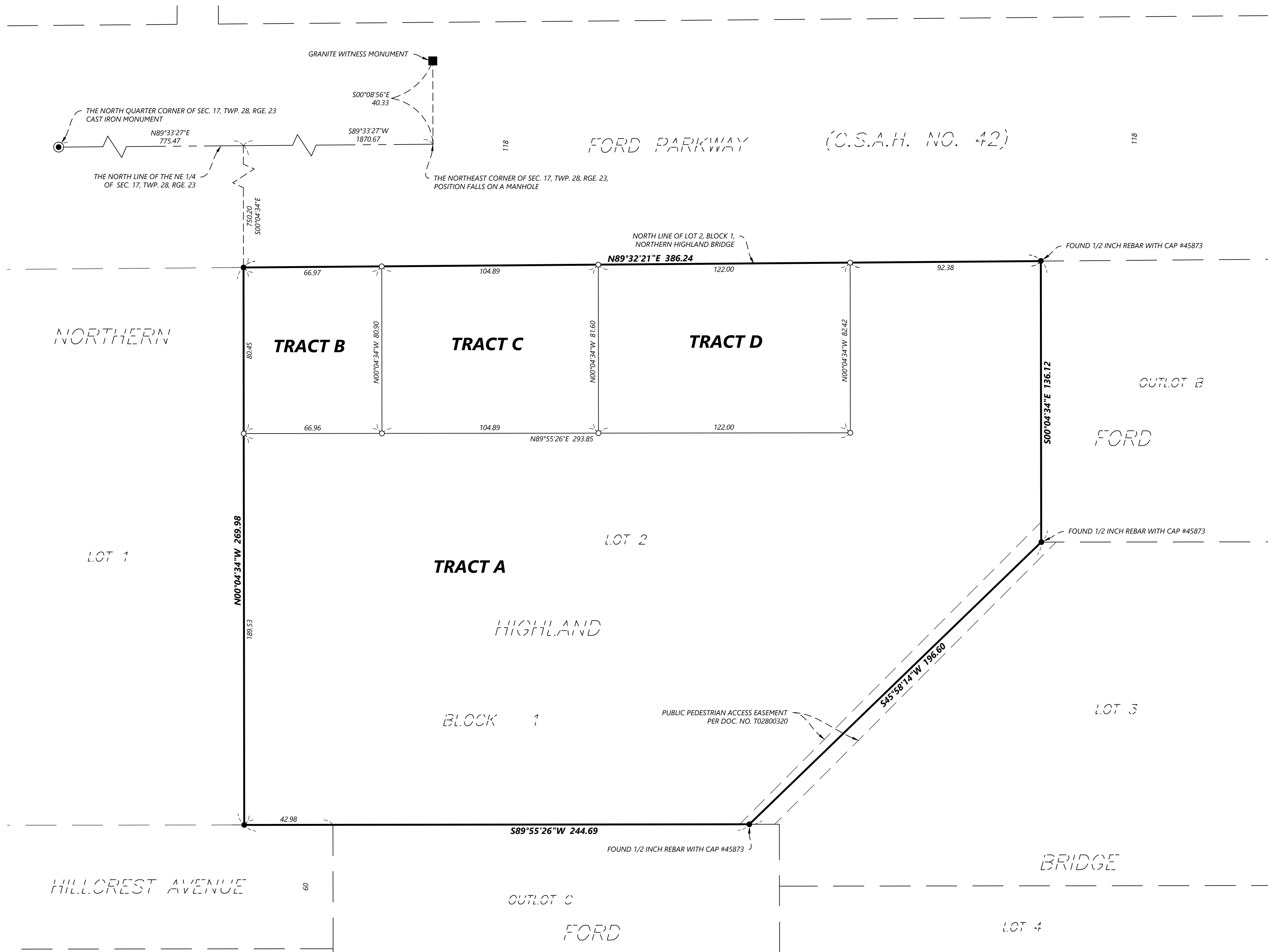

Vicinity Map
Not to Scale

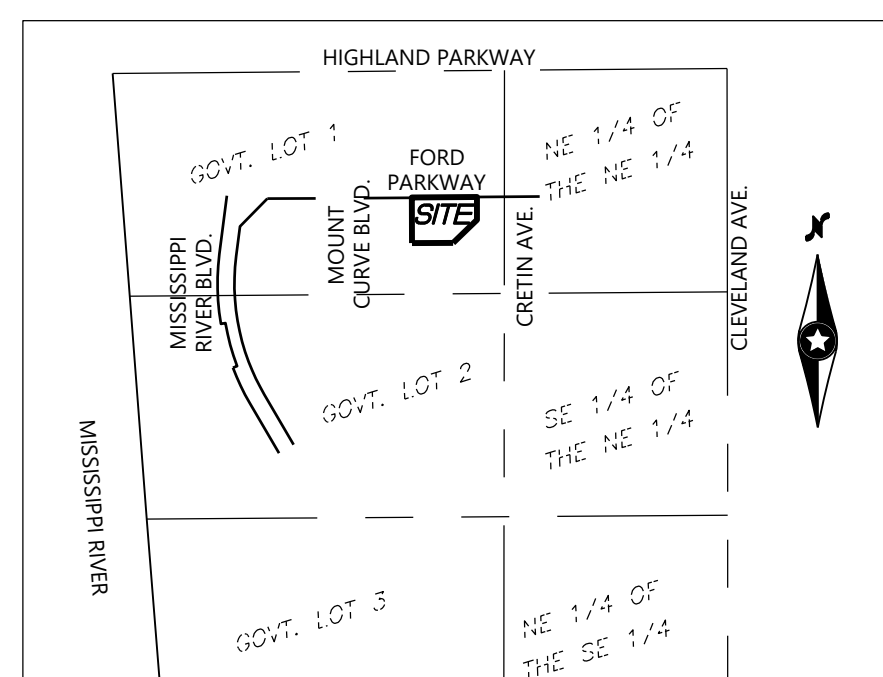

SECTION 17, TOWNSHIP 28, RANGE 23

THE NORTH LINE OF LOT 2, BLOCK 1, NORTHERN HIGHLAND BRIDGE IS ASSUMED TO BEAR N89°32'21"E

- FOUND 1/2 INCH IRON PIPE WITH CAP #53596, UNLESS OTHERWISE NOTED
- SET 1/2 INCH BY 14 INCH REBAR WITH CAP #53596

