

# 418 Sherburne Avenue GIS Map

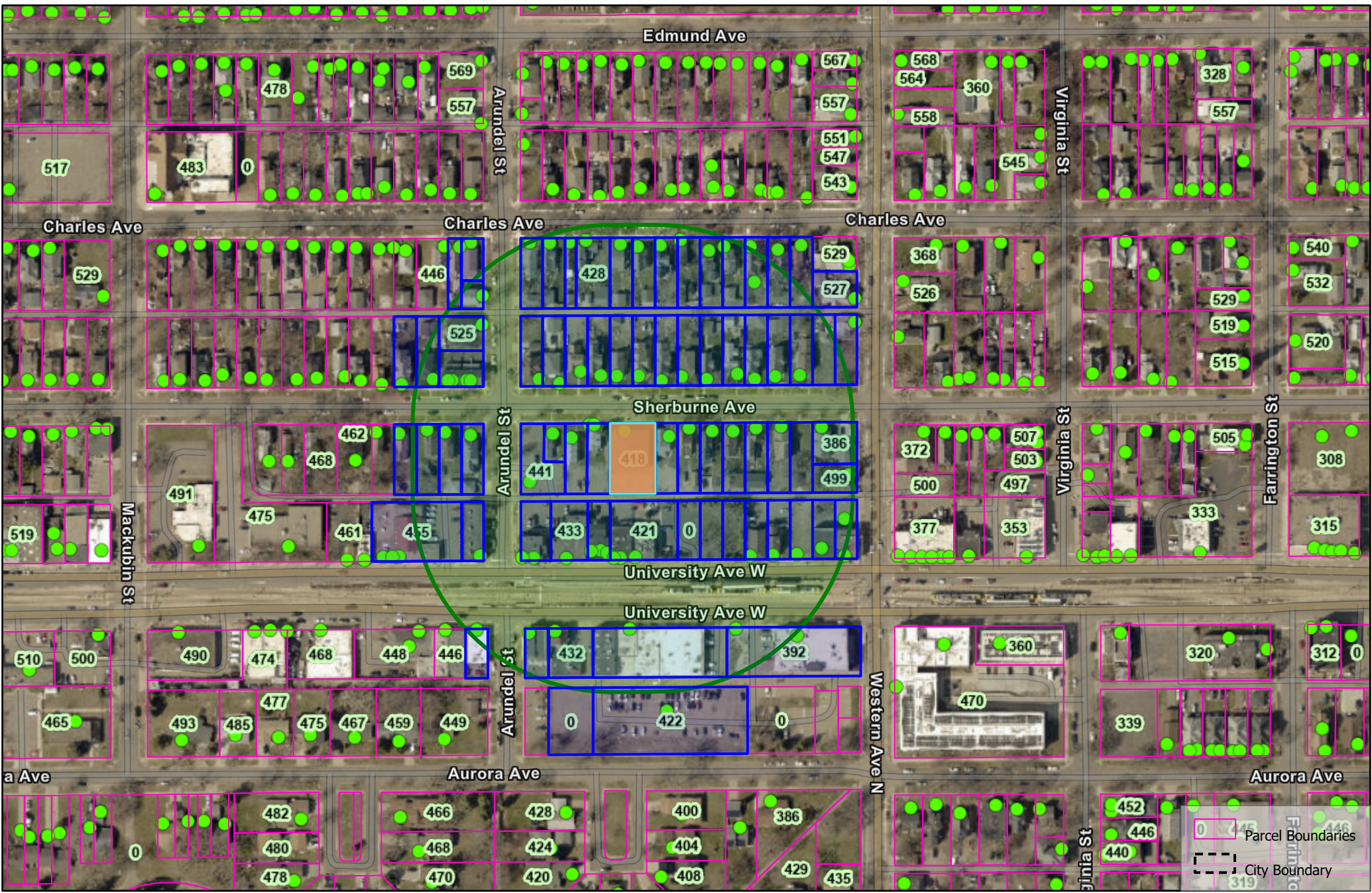

City of Saint Paul - Public Works, Esri Community Maps Contributors, Metropolitan Council, MetroGIS, © OpenStreetMap, Microsoft, Esri, TomTom, Garmin, SafeGraph, GeoTechnologies, Inc, METI/NASA, USGS,

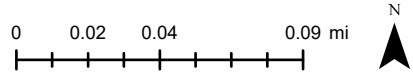

The Geographic Information System (GIS) Data to which this notice is attached are made available pursuant to the Minnesota Government Data Practices Act (Minnesota Statutes Chapter 13). The GIS Data are provided to you "AS IS" and without any warranty as to their performance, merchantability, or fitness for any particular purpose. The GIS Data were developed by the City of Saint Paul for its own internal business purposes. The City of Saint Paul does not represent or warrant that the GIS Data or the data documentation are error-free, complete, current, or accurate. You are responsible for any consequences resulting from your use of the GIS Data or your reliance on the GIS Data. You should consult the data documentation for this particular GIS Data to determine the limitations of the GIS Data and the precision with which the GIS Data may depict distance, direction, location, or other geographic features. If you transmit or provide the GIS Data (or any portion of it) to another user, the GIS Data must include a copy of this disclaimer.

NAME	ADDRESS LINE 1	ADDRESS LINE 2
418 SHERBURNE LLC	6681 COUNTRY CLUB DR	MINNEAPOLIS MN 55427-4601
ABDIWALI DHAMUKE UBAH ALI	407 SHERBURNE AVE	SAINT PAUL MN 55103-1942
ABIGAIL PROPERTIES LLC	120 MACKUBIN ST	SAINT PAUL MN 55102-2024
ADEYEMI OYELOLA	391 SHERBURNE AVE	SAINT PAUL MN 55103-1942
AN THI NGUYEN	4837 LAKELAND AVE N	MINNEAPOLIS MN 55429-3729
ANDRE TILLMAN	446 SHERBURNE AVE	SAINT PAUL MN 55103-1943
ANDY GOKE	3109 W 50TH ST UNIT 115	MINNEAPOLIS MN 55410-2102
BIOLETA CARINA DELGADO ZAMORA	448 SHERBURNE AVE	SAINT PAUL MN 55103-1943
BRIAN BARTHOLOMAY LYNETTE BARTHOLOMAY	2135 JEFFERSON AVE	SAINT PAUL MN 55105-1304
BRIAN CHEN	5981 SCENIC PL	SHOREVIEW MN 55126-9124
BV RESTAURANT INC	448 UNIVERSITY AVE W	SAINT PAUL MN 55103-1935
CHARLES R KATZ	1601 N SEPULVEDA BLVD STE 735	MANHATTAN BEACH CA 90266-5111
COAST TO COAST INVESTMENT CORP	6252 N DEL LOMA AVE	SAN GABRIEL CA 91775-2544
DALE WOBBE	1112 SELBY AVE	ST PAUL PARK MN 55071-1341
DANMARK PROPERTIES LLC	7100 NORTHLAND CIR STE 410	BROOKLYN PARK MN 55428-1500
DANNY TRAN	1020 DWANE ST	SOUTH SAINT PAUL MN 55075-1644
DANNY TRAN TUUYEN NGUYEN	1020 DWANE ST	SOUTH SAINT PAUL MN 55075-1644
DGW & M HOLDINGS INC	417 UNIVERSITY AVE W	SAINT PAUL MN 55103-1934
DIVINE MOHAMMAD	14793 EMBRY PATH	APPLE VALLEY MN 55124-6851
DONNA M HANDSON	402 CHARLES AVE	ST PAUL MN 55103-1906
DRB#24 LLC	PO BOX 16595	SAINT PAUL MN 55116-0595
DUNG NGOC PHAM	444 CHARLES AVE	ST PAUL MN 55103-1908
E SQUARED LLC	397 UNIVERSITY AVE W	SAINT PAUL MN 55103-1934
EVELYN M FOSTER	392 CHARLES AVE	ST PAUL MN 55103-1906
FREEDOM PLACE INC	653 DALE ST N	ST PAUL MN 55103-1642
GINA RANNEY	410 CHARLES AVE	SAINT PAUL MN 55103-1906
GLADYS O IGBO	570 IGLEHART AVE	SAINT PAUL MN 55103-2420
HANH NGOC DO	393 SHERBURNE AVE	SAINT PAUL MN 55103-1942
HAO TRAN VAN T TRAN	433 SHERBURNE AVE	SAINT PAUL MN 55103-1942
HAWA ELMI HASHIM MOHAMUD	406 SHERBURNE AVE	ST PAUL MN 55103-1941
HEATHER HANSON	434 CHARLES AVE	SAINT PAUL MN 55103-1906
HUE NGOC TRAN	8556 SAVANNA OAKS LN	WOODBURY MN 55125-9611
IFO REAL ESTATE LLC	444 UNIVERSITY AVE W	SAINT PAUL MN 55103-1396
J REFUGIO MARTINEZ	15211 JACKAL ST NW	ANOKA MN 55303-7130
JACKIE BURGOON	432 SHERBURNE AVE	SAINT PAUL MN 55103-1941
JAVIER MUNOZ	388 CHARLES AVE	SAINT PAUL MN 55103-1906
JENNY T NGUYEN KENNY LAM	414 SHERBURNE AVE	SAINT PAUL MN 55103-1941
LA NGUYEN LLC	2410 UNIVERSITY AVE W # 604	SAINT PAUL MN 55114-1934
LAN Q THACH BIEN T NGUYEN	449 SHERBURNE AVE	ST PAUL MN 55103-1944
LAYLA TOUSSAINT	429 SHERBURNE AVE	SAINT PAUL MN 55103-1942
LONG CHENG PLAZA LLC	1075 ARCADE ST	SAINT PAUL MN 55106-3213
MARIA NGUYEN	428 SHERBURNE AVE	SAINT PAUL MN 55103-1941
MOISES ROMO	419 SHERBURNE AVE	SAINT PAUL MN 55103-1942
MY X LEE	386 SHERBURNE AVE	SAINT PAUL MN 55103-1941
NGHIEM V PHAM TET PHAM	442 CHARLES AVE	ST PAUL MN 55103-1908
PAUL OLSON KELLY JOHNSON	454 SHERBURNE AVE	SAINT PAUL MN 55103-1943
PHAJENETH THIN PHARANEAR THIN	1716 MCMENEMY ST N	MAPLEWOOD MN 55117-2451
PHO CA DAO LLC	1116 MEADOWWOOD DR	MPLS MN 55444-2526
PHONG NGUYEN TU-UYEN NGUYEN	92 WHEELLOCK PKWY E	SAINT PAUL MN 55117-3939
PHUONG LA NGUYEN	2410 UNIVERISTY AVE W STE 604	SAINT PAUL MN 55114-1706
ROBERT MCCLAIN	437 SHERBURNE AVE	SAINT PAUL MN 55103-1942



ROBERTA K BROWN SCOTT J BROWN	428 CHARLES AVE	ST PAUL MN 55103-1906
ROGER J BIELKE	529 ARUNDEL ST	ST PAUL MN 55103-1901
RYAN K ANDERSON KATHERINE ESSLER	438 CHARLES AVE	SAINT PAUL MN 55103-1906
S&R CONSULTING LLC	1141 ORYAN TRL N	WEST LAKELAND MN 55082-1890
SANG KIM PHAM XUAN KIM PHAM	2305 W 140TH ST	BURNSVILLE MN 55337-4268
SORETI BERISSO	417 UNIVERSITY AVE W	SAINT PAUL MN 55103-1934
STAR ANISE PROPERTIES LLC	1500 E HENNEPIN AVE	MINNEAPOLIS MN 55414-2429
SUSAN SANCHEZ DIEGO SANCHEZ LOPEZ	401 SHERBURNE AVE	SAINT PAUL MN 55103-1942
TANYA TRINH	393 UNIVERSITY AVE W	ST PAUL MN 55103-1934
THANH VAN PHAM HIEU T NGUYEN	6116 15TH AVE S	MINNEAPOLIS MN 55423-1736
THUONG CAO LAN NGUYEN	422 CHARLES AVE	SAINT PAUL MN 55103-1906
TINA SIMMONS	411 SHERBURNE AVE	ST PAUL MN 55103-1942
TSEEB LEEJ LEE MAI CHA LOR	423 SHERBURNE AVE	ST PAUL MN 55103-1942
TWANA L WILLIAMS	418 CHARLES AVE	ST PAUL MN 55103-1906
VAN TRAN TUYET DANG	402 SHERBURNE AVE	ST PAUL MN 55103-1941
YON HO	7639 TEAL RD	WOODBURY MN 55125-1452
FROGTOWN NEIGHBORHOOD ASSOCIATION	501 DALE ST N, STE 300	SAINT PAUL, MN 55103-1914