

**A SECTION**  
SCALE: 1/2" = 1'-0"

**BOTTLE STEP**  
SCALE: 1/2" = 1'-0"

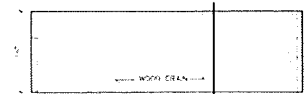

**B ELEVATION**  
SCALE: 1/2" = 1'-0"



**C PLAN**  
SCALE: 1/2" = 1'-0"

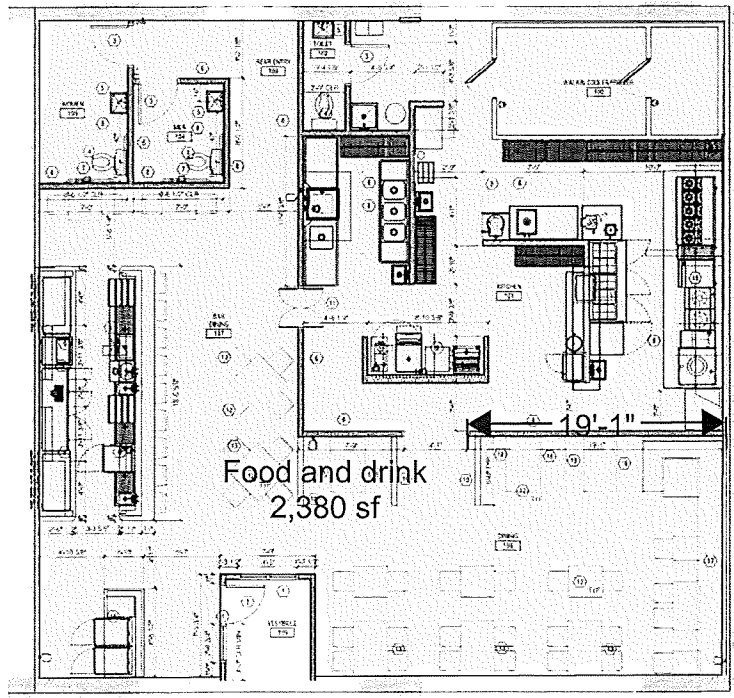

Food and drink  
2,380 sf

**PLAN**  
SCALE: 1/4" = 1'-0"

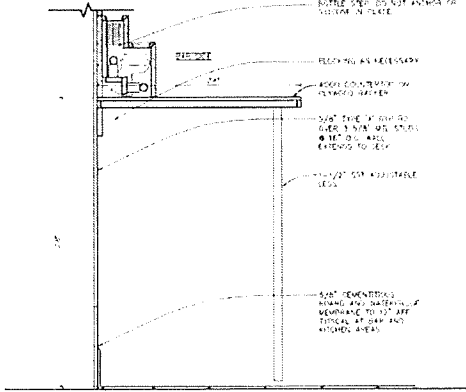

**BACK BAR**  
SCALE: 1/2" = 1'-0"

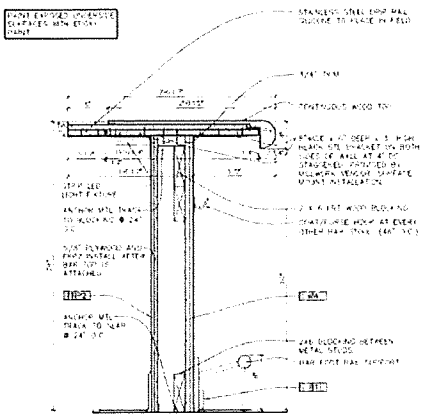

**BAR SECTION**  
SCALE: 1/2" = 1'-0"

**PLAN NOTES**

1. THE GENERAL CONTRACTOR IS RESPONSIBLE TO PROVIDE AND INSTALL ALL NECESSARY AND APPROVED AS REQUIRED FOR THE INSTALLATION OF MECHANICAL AND ELECTRICAL SYSTEMS AS REQUIRED. SEE FURNISHMENTS FOR RELATED LOCATIONS.
2. ALL WALLS SHALL BE METAL STUD FRAMING.
3. THE CONTRACTOR SHALL BE RESPONSIBLE TO PROVIDE FOR ANY DAMAGES TO EXISTING WORK OR TO BE REPAIRED FOR A FINISH LEVEL. THE CONTRACTOR SHALL BE RESPONSIBLE TO PROVIDE FOR ANY DAMAGES TO EXISTING WORK OR TO BE REPAIRED FOR A FINISH LEVEL.
4. ALL EXISTING CONSTRUCTION TO REMAIN SHALL BE PATCHED AND REPAIRED AS REQUIRED AND PREPARED TO RECEIVE NEW FINISHES PER FINISH PLAN.
5. ALL DAMAGED OR FINISHED TO REMAIN IF DAMAGED DURING DESTRUCTION OR ANY STAGE OF THE WORK SHALL BE REPAIRED BY THE GENERAL CONTRACTOR AT THEIR OWNERS RISK TO THE NEW CONSTRUCTION. IF DAMAGE TO EXISTING WORK IS OBSERVED BY THE CONTRACTOR, NOTIFY THE ARCHITECT OF ANY DAMAGE FROM CONSTRUCTION IMMEDIATELY.
6. AT ALL LOCATIONS WHERE NEW ELECTRICAL AND MECHANICAL SYSTEMS ARE TO BE INSTALLED, THE CONTRACTOR SHALL BE RESPONSIBLE TO PROVIDE FOR ANY DAMAGES TO EXISTING WORK OR TO BE REPAIRED FOR A FINISH LEVEL. THE CONTRACTOR SHALL BE RESPONSIBLE TO PROVIDE FOR ANY DAMAGES TO EXISTING WORK OR TO BE REPAIRED FOR A FINISH LEVEL.
7. VERIFY ALL DIMENSIONS AND CLEARANCES WITHIN ELEMENT.
8. VERIFY ALL DIMENSIONS AND CLEARANCES WITHIN ELEMENT.
9. DO NOT SCALE OFF OF PLAN. CONSULT ARCHITECT WITH DIMENSIONS AND SYSTEMS TO BE INSTALLED.
10. PROVIDE A PATCH PLAN WITH FACE OF EXISTING FINISHES TO BE REPAIRED AND REFINISHED.
11. CONTRACTOR SHALL VERIFY THE SITE AND BE RESPONSIBLE FOR ALL EXISTING CONDITIONS PRIOR TO COMMENCEMENT OF WORK.
12. THE CONTRACTOR SHALL TAKE UP ALL NECESSARY PERMITS, INSURE, LICENSES AND CERTIFICATES AND PAY ALL FEES. COORDINATE THE PERMITS WITH THE LOCAL AND STATE AGENCIES AND AGENCIES.
13. THE CONTRACTOR SHALL TAKE UP ALL NECESSARY PERMITS, INSURE, LICENSES AND CERTIFICATES AND PAY ALL FEES. COORDINATE THE PERMITS WITH THE LOCAL AND STATE AGENCIES AND AGENCIES.
14. REFER TO DESIGN BUILD ENGINEERING DRAWINGS FOR MECHANICAL, ELECTRICAL, AND PLUMBING SYSTEMS.
15. VERIFY ALL DIMENSIONS AND CLEARANCES WITHIN ELEMENT.
16. ON CLASH WITH THE EXISTING CONSTRUCTION, THE CONTRACTOR SHALL BE RESPONSIBLE TO PROVIDE FOR ANY DAMAGES TO EXISTING WORK OR TO BE REPAIRED FOR A FINISH LEVEL.
17. PROVIDE ALL MATERIALS AND FINISHES TO BE INSTALLED PER FINISH PLAN AND WITH THE LATEST LOCAL AND STATE REQUIREMENTS AND AGENCIES.
18. REFER TO DESIGN BUILD ENGINEERING DRAWINGS FOR MECHANICAL, ELECTRICAL, AND PLUMBING SYSTEMS.
19. VERIFY ALL DIMENSIONS AND CLEARANCES WITHIN ELEMENT.
20. PROVIDE ALL MATERIALS AND FINISHES TO BE INSTALLED PER FINISH PLAN AND WITH THE LATEST LOCAL AND STATE REQUIREMENTS AND AGENCIES.
21. PROVIDE ALL MATERIALS AND FINISHES TO BE INSTALLED PER FINISH PLAN AND WITH THE LATEST LOCAL AND STATE REQUIREMENTS AND AGENCIES.

**KEY NOTES**

1. PROVIDE NEW STEEL FLOOR MATS AT ENTRY AND EXIT AREAS.
2. 3/4" x 4" x 1/2" ACCESSIBLE STOREFRONT DOOR PROVIDE FINISHES PER FINISH PLAN AND WITH THE LATEST LOCAL AND STATE REQUIREMENTS AND AGENCIES.
3. NEW 2" x 4" x 1/2" ACCESSIBLE STOREFRONT DOOR PROVIDE FINISHES PER FINISH PLAN AND WITH THE LATEST LOCAL AND STATE REQUIREMENTS AND AGENCIES.
4. 1/2" x 4" x 1/2" ACCESSIBLE STOREFRONT DOOR PROVIDE FINISHES PER FINISH PLAN AND WITH THE LATEST LOCAL AND STATE REQUIREMENTS AND AGENCIES.
5. 1/2" x 4" x 1/2" ACCESSIBLE STOREFRONT DOOR PROVIDE FINISHES PER FINISH PLAN AND WITH THE LATEST LOCAL AND STATE REQUIREMENTS AND AGENCIES.
6. NEW 3/4" x 4" x 1/2" ACCESSIBLE STOREFRONT DOOR PROVIDE FINISHES PER FINISH PLAN AND WITH THE LATEST LOCAL AND STATE REQUIREMENTS AND AGENCIES.
7. PROVIDE ALL MATERIALS AND FINISHES TO BE INSTALLED PER FINISH PLAN AND WITH THE LATEST LOCAL AND STATE REQUIREMENTS AND AGENCIES.
8. PROVIDE ALL MATERIALS AND FINISHES TO BE INSTALLED PER FINISH PLAN AND WITH THE LATEST LOCAL AND STATE REQUIREMENTS AND AGENCIES.
9. PROVIDE ALL MATERIALS AND FINISHES TO BE INSTALLED PER FINISH PLAN AND WITH THE LATEST LOCAL AND STATE REQUIREMENTS AND AGENCIES.
10. PROVIDE ALL MATERIALS AND FINISHES TO BE INSTALLED PER FINISH PLAN AND WITH THE LATEST LOCAL AND STATE REQUIREMENTS AND AGENCIES.
11. PROVIDE ALL MATERIALS AND FINISHES TO BE INSTALLED PER FINISH PLAN AND WITH THE LATEST LOCAL AND STATE REQUIREMENTS AND AGENCIES.
12. PROVIDE ALL MATERIALS AND FINISHES TO BE INSTALLED PER FINISH PLAN AND WITH THE LATEST LOCAL AND STATE REQUIREMENTS AND AGENCIES.
13. PROVIDE ALL MATERIALS AND FINISHES TO BE INSTALLED PER FINISH PLAN AND WITH THE LATEST LOCAL AND STATE REQUIREMENTS AND AGENCIES.
14. PROVIDE ALL MATERIALS AND FINISHES TO BE INSTALLED PER FINISH PLAN AND WITH THE LATEST LOCAL AND STATE REQUIREMENTS AND AGENCIES.
15. PROVIDE ALL MATERIALS AND FINISHES TO BE INSTALLED PER FINISH PLAN AND WITH THE LATEST LOCAL AND STATE REQUIREMENTS AND AGENCIES.
16. PROVIDE ALL MATERIALS AND FINISHES TO BE INSTALLED PER FINISH PLAN AND WITH THE LATEST LOCAL AND STATE REQUIREMENTS AND AGENCIES.
17. PROVIDE ALL MATERIALS AND FINISHES TO BE INSTALLED PER FINISH PLAN AND WITH THE LATEST LOCAL AND STATE REQUIREMENTS AND AGENCIES.
18. PROVIDE ALL MATERIALS AND FINISHES TO BE INSTALLED PER FINISH PLAN AND WITH THE LATEST LOCAL AND STATE REQUIREMENTS AND AGENCIES.
19. PROVIDE ALL MATERIALS AND FINISHES TO BE INSTALLED PER FINISH PLAN AND WITH THE LATEST LOCAL AND STATE REQUIREMENTS AND AGENCIES.
20. PROVIDE ALL MATERIALS AND FINISHES TO BE INSTALLED PER FINISH PLAN AND WITH THE LATEST LOCAL AND STATE REQUIREMENTS AND AGENCIES.
21. PROVIDE ALL MATERIALS AND FINISHES TO BE INSTALLED PER FINISH PLAN AND WITH THE LATEST LOCAL AND STATE REQUIREMENTS AND AGENCIES.

**little box**

212 SHELLING AVE S  
ST. PAUL, MN 55105

BIO PERIUT  
2019-02-03

CONSTRUCTION PLAN

**A111**