

1984 Marshall Avenue

#24-017-011 Rezoning from RM1 low-density multiple-family residential to RM2 medium-density multiple-family residential



SAINT PAUL
MINNESOTA

STPAUL.GOV



Location

1984 Marshall Avenue

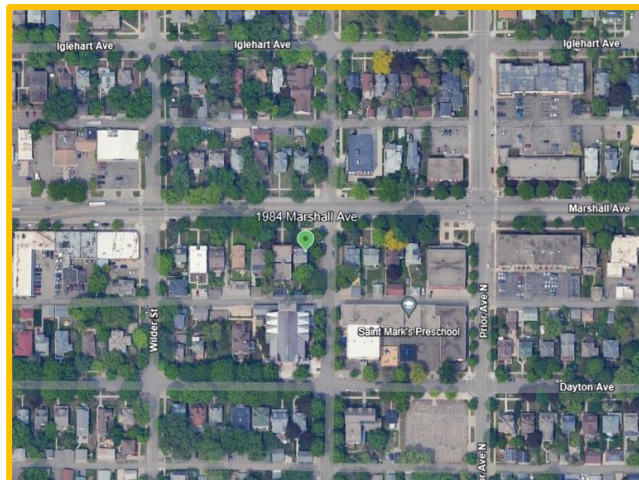
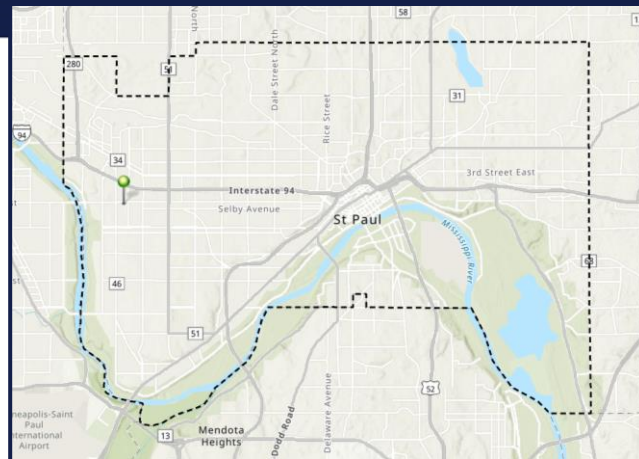
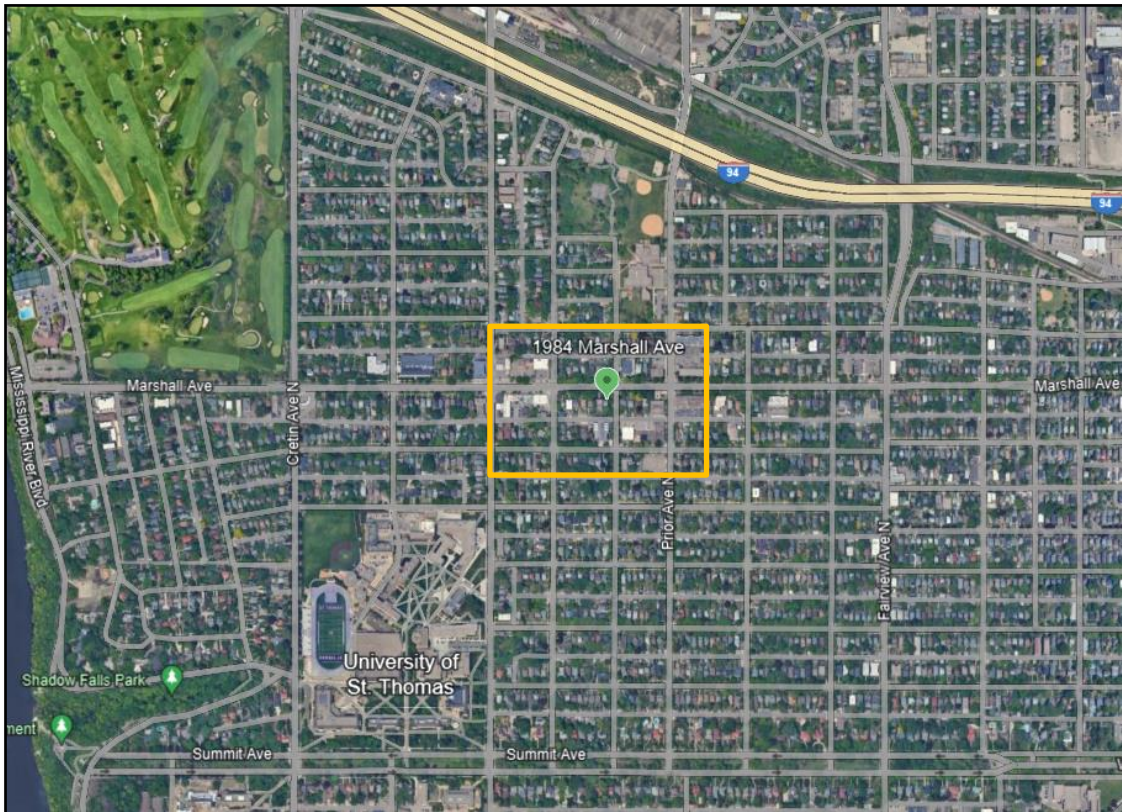



Land Use & Zoning

- **North:** Apartment building (**RM1**), duplex (**RM1**), apartment building (**RM2**)
- **East:** Single family home (**RM1**), duplex (**RM1**)
- **South:** Church (**H2**)
- **West:** Single family home (**RM1**), duplex (**RM1**)





Site

- **Application: Rezoning from RM1 to RM2**
- Parcel: 8,276 square feet
- Single family home
- Parcel was zoned RM2 until West Marshall Avenue Zoning Study (2018).





Proposed Development

**Preliminary concept drawing*





West Marshall Avenue Zoning Study (2018)

2017 Zoning



2024 Zoning

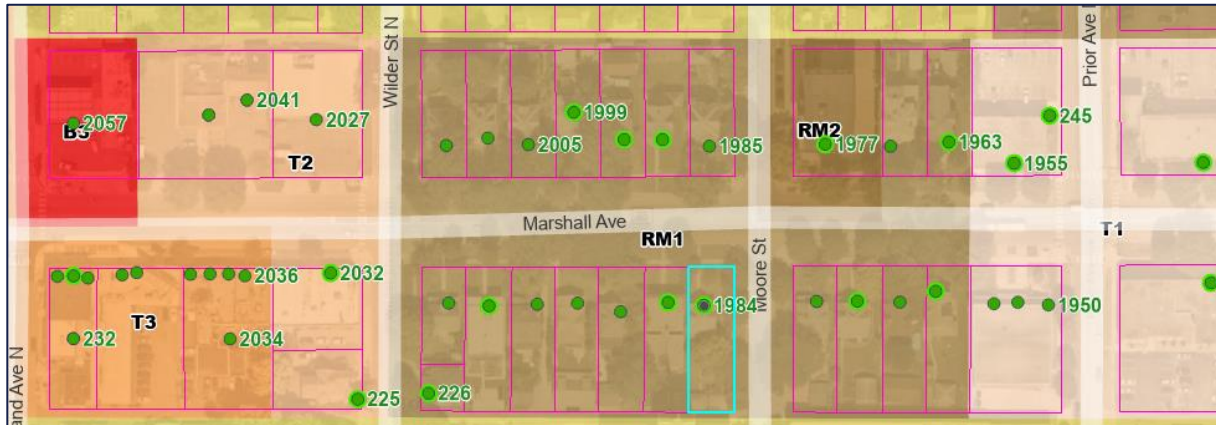

Questions?

1984 Marshall Avenue

#24-017-011 Rezoning from RM1 to RM2



SAINT PAUL
MINNESOTA

STPAUL.GOV