

2200 Ford Parkway GIS Map

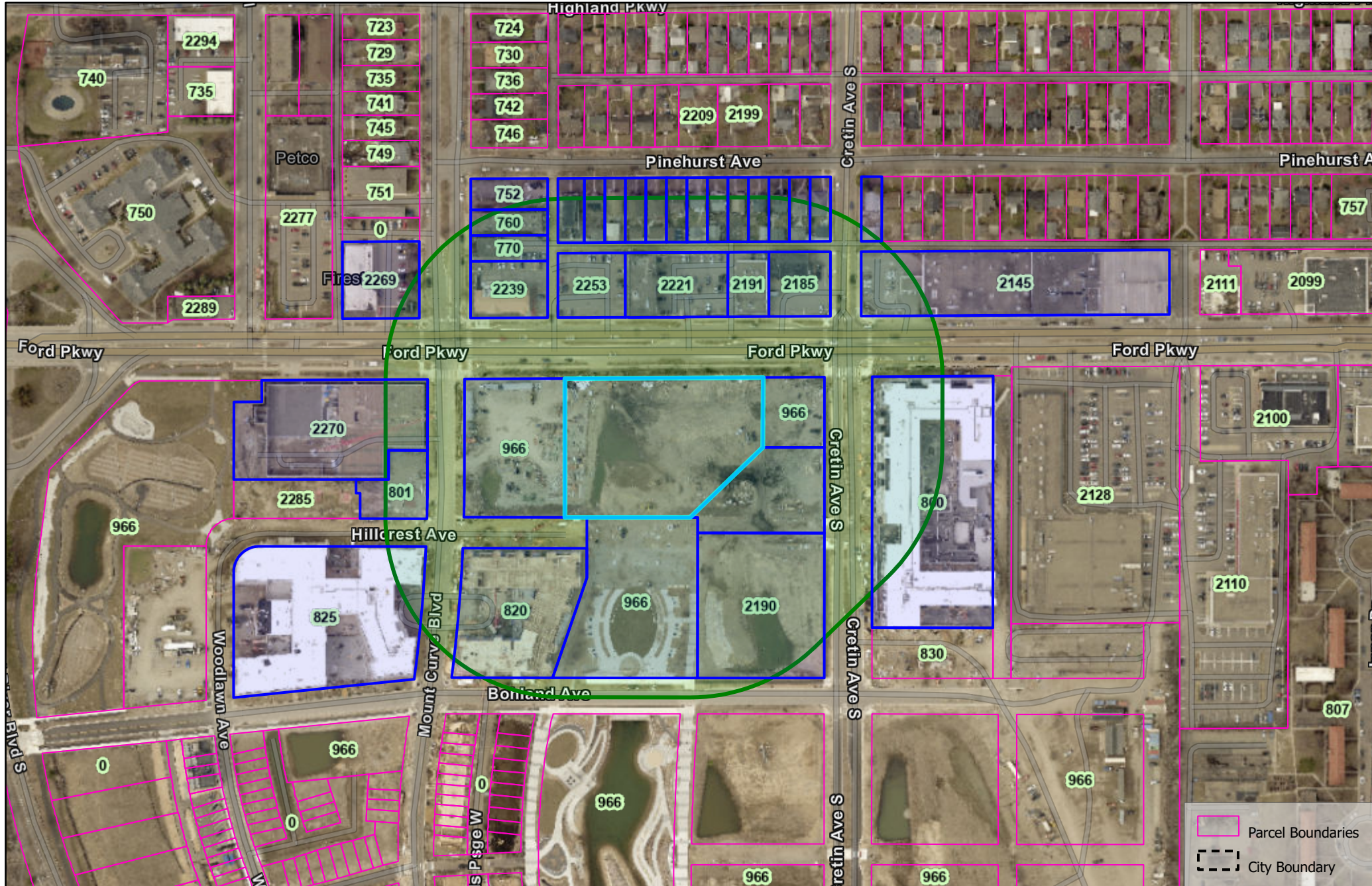

Sources: Esri, Airbus DS, USGS, NGA, NASA, CGIAR, N Robinson, NCEAS, NLS, OS, NMA, Geodatastyrelsen, Rijkswaterstaat, GSA, Geoland, FEMA, Intermap and the GIS user community, City of Saint Paul - Public Works,

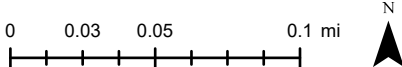

The Geographic Information System (GIS) Data to which this notice is attached are made available pursuant to the Minnesota Government Data Practices Act (Minnesota Statutes Chapter 13). The GIS Data are provided to you "AS IS" and without any warranty as to their performance, merchantability, or fitness for any particular purpose. The GIS Data were developed by the City of Saint Paul for its own internal business purposes. The City of Saint Paul does not represent or warrant that the GIS Data or the data documentation are error-free, complete, current, or accurate. You are responsible for any consequences resulting from your use of the GIS Data or your reliance on the GIS Data. You should consult the data documentation for this particular GIS Data to determine the limitations of the GIS Data and the precision with which the GIS Data may depict distance, direction, location, or other geographic features. If you transmit or provide the GIS Data (or any portion of it) to another user, the GIS Data must include a copy of this disclaimer.

| NAME | ADDRESS LINE 1 | ADDRESS LINE 2 |
|--|----------------------------------|-------------------------------|
| 2185 FORD PARKWAY LLC | 79 OTIS AVE | SAINT PAUL MN 55104-5634 |
| 2239 FORD PKWY LLC | 200 SOUTHDALE CTR STE 200 | EDINA MN 55435-7000 |
| 760 MOUNT CURVE LLC | 971 SIBLEY MEMORIAL HWY STE 300 | SAINT PAUL MN 55118-5109 |
| CAMILA GADOTTI LAUREN GILLMAN | 2232 PINEHURST AVE | SAINT PAUL MN 55116-1122 |
| CEDRIC R SCHRANKLER TR JANET E SCHRANKLER TR | 2350 APACHE ST | MENDOTA HEIGHTS MN 55120-1606 |
| EMMA NORTON PPL LIMITED PARTNERSHIP | 1035 EAST FRANKLIN AVE | MINNEAPOLIS MN 55404-2920 |
| GP BAJR INC | 3050 METRO DR STE 200 | BLOOMINGTON MN 55425-1547 |
| HIGHLAND BRIDGE MASTER ASSOCIATION INC | 533 S 3RD ST STE 100 | MINNEAPOLIS MN 55415-1133 |
| JAMES J BALL | 2194 PINEHURST AVE | ST PAUL MN 55116-1122 |
| JS ORGANIC DESIGNS LLC | 5933 BELL CIR | MINNETONKA MN 55345-6212 |
| LAURA A CADE TIMOTHY J DONOVAN | 2190 PINEHURST AVE | ST PAUL MN 55116-1122 |
| LAURIE E SWANSON | 2186 PINEHURST AVE | ST PAUL MN 55116-1122 |
| LTF REAL ESTATE COMPANY INC | 2902 CORPORATE PL | CHANHASSEN MN 55317-4560 |
| LYN-JAMES II LLC | 10050 CROSSTOWN PRESERVE STE 600 | EDEN PRAIRIE MN 55344-3347 |
| MARK I MALTERUD | 770 MOUNT CURVE BLVD | ST PAUL MN 55116-1165 |
| MICHAEL B ASHBAUGH | 2226 PINEHURST AVE | SAINT PAUL MN 55116-1122 |
| MN FORD & CRETIN APARTMENTS LLC | 9757 NE JUANITA DR STE 300 | KIRKLAND WA 98034-4291 |
| NANCY K LANDMARK STEVE MASIH | 2214 PINEHURST AVE | ST PAUL MN 55116-1122 |
| PASCO LLC | 1678 FORD PKWY | SAINT PAUL MN 55116-2198 |
| PHS HIGHLAND PARK INC | 2845 HAMLINE AVE N | ROSEVILLE MN 55113-7127 |
| PHS HIGHLAND PARK LLC | 2823 HAMLINE AVE N | ROSEVILLE MN 55113-7127 |
| PROJECT PAUL LLC | 533 S 3RD ST STE 100 | MINNEAPOLIS MN 55415-1101 |
| PROJECT PAUL MOB LLC | 533 S THIRD ST STE 100 | MINNEAPOLIS MN 55415-7521 |
| ROGER A BRUGGEMEYER JR | 2212 PINEHURST AVE | ST PAUL MN 55116-1122 |
| RONALD N CHRISTENSEN KATHERINE M CHRISTENSEN | 750 CRETIN AVE S | ST PAUL MN 55116-1104 |
| SEHER MUNURE PETERSON | 2204 PINEHURST AVE | SAINT PAUL MN 55116-1122 |
| STEVEN T HALEY BETTY J HALEY | 2200 PINEHURST AVE | ST PAUL MN 55116-1122 |
| SUSAN ANN PETERSON | 2208 PINEHURST AVE | ST PAUL MN 55116-1122 |
| WENDELL L WILLKIE TR | PO BOX 1354 | CHICAGO IL 60690-1354 |
| DISTRICT 15 HIGHLAND DISTRICT COUNCIL | 1978 FORD PKWY | ST PAUL MN 55116-1122 |