

# Habitat for Humanity

Application of  
Zoning map

application number: 24-036-650 • type: Final • Pat • date: 5/20/24 • planning district: 2

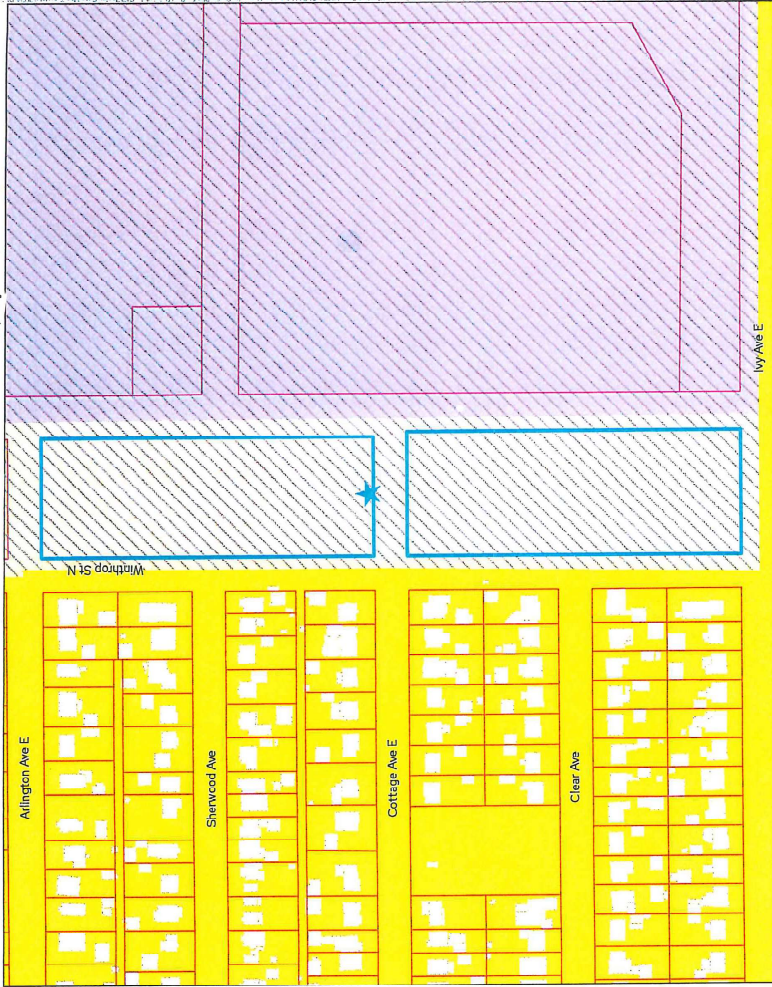

Subject parcel(s) are outlined in blue

Other parcels are outlined in pink

- |                                |                                          |                                     |
|--------------------------------|------------------------------------------|-------------------------------------|
| <b>RL</b> One-Family Large Lot | <b>T1</b> Traditional Neighborhood       | <b>F1</b> River Residential         |
| <b>H1</b> Residential          | <b>T2</b> Traditional Neighborhood       | <b>F2</b> Residential Low           |
| <b>H2</b> Residential          | <b>T3</b> Traditional Neighborhood       | <b>F3</b> Residential Mid           |
| <b>RM1</b> Multiple-Family     | <b>T3M</b> T3 with Master Plan           | <b>F4</b> Residential High          |
| <b>RM2</b> Multiple-Family     | <b>T4</b> Traditional Neighborhood       | <b>F5</b> Business                  |
| <b>RM3</b> Multiple-Family     | <b>T4M</b> T4 with Master Plan           | <b>F6</b> Gateway                   |
|                                | <b>OS</b> Office-Service                 | <b>VP</b> Vehicular Parking         |
|                                | <b>B1</b> Local Business                 | <b>PD</b> Planned Development       |
|                                | <b>BC</b> Community Business (converted) | <b>CA</b> Capitol Area Jurisdiction |
|                                | <b>B2</b> Community Business             |                                     |
|                                | <b>B3</b> General Business               |                                     |
|                                | <b>B4</b> Central Business               |                                     |
|                                | <b>B5</b> Central Business Service       |                                     |
|                                | <b>IT</b> Transitional Industrial        |                                     |
|                                | <b>ITM</b> IT with Master Plan           |                                     |
|                                | <b>I1</b> Light Industrial               |                                     |
|                                | <b>I2</b> General Industrial             |                                     |
|                                | <b>I3</b> Restricted Industrial          |                                     |



Map data is derived from Esri, DeLorme, Garmin, and other sources. All rights reserved. This map is provided for informational purposes only. It is not intended to be used for navigation or other purposes. The user assumes all responsibility for any errors or omissions on this map.



**SAINT PAUL**  
PLANNING & ECONOMIC  
DEVELOPMENT

# Habitat for Humanity

Application of  
Land use map  
Final Plat # date: 5/10/24 planning district: 2

application number: 24-036-150 type: Final

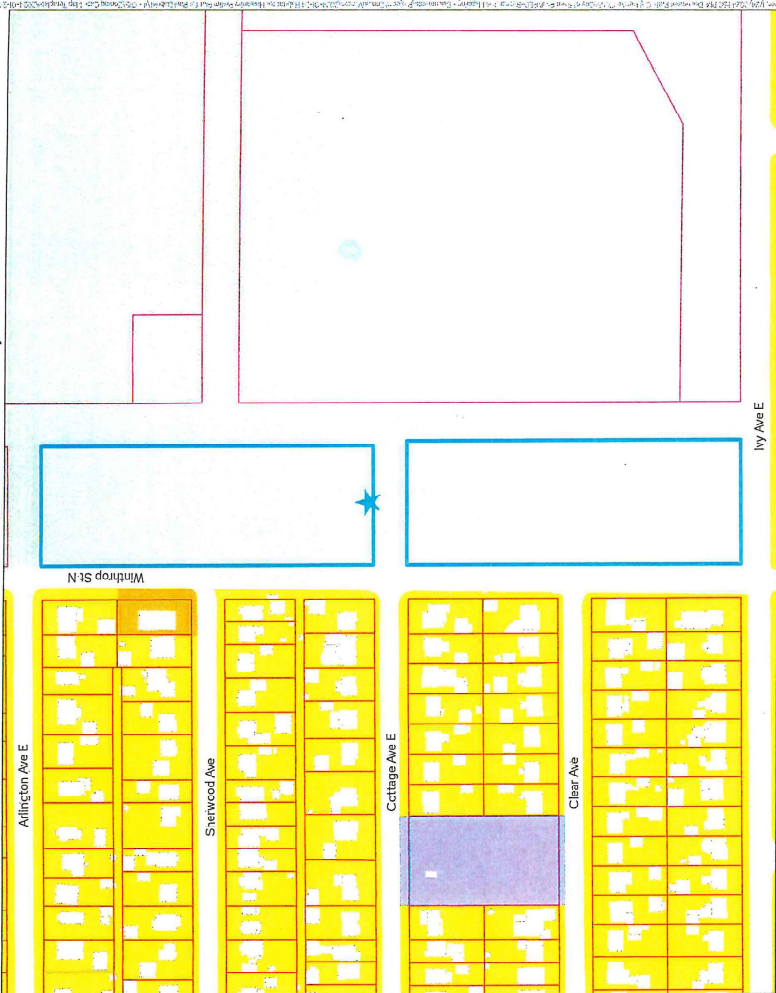

- Subject parcel(s) are outlined in blue
  - Other parcels are outlined in pink
- |                                  |                                |                                       |
|----------------------------------|--------------------------------|---------------------------------------|
| <b>Single Family Residential</b> | <b>Mixed Use</b>               | <b>Park, Recreational or Preserve</b> |
| Farmstead                        | Mixed Use Residential          | Golf Course                           |
| Seasonal/Vacation                | Mixed Use Industrial           | Major Highway                         |
| Single Family Detached           | Mixed Use Commercial and Other | Railway                               |
| Manufactured Housing Park        | <b>Other Uses</b>              | Airport                               |
| Office                           | Industrial and Utility         | Agricultural                          |
| Retail and Other Commercial      | Extractive                     | Undeveloped                           |
|                                  | Institutional                  | Water                                 |



**SAINT PAUL**  
PLANNING & ECONOMIC  
DEVELOPMENT

