

**BAKERY AT KENTON HOUSE**  
 695 Grand Ave  
 Saint Paul, MN 55105

**esc**  
 ARCHITECTURE & DESIGN  
 500 Washington Avenue South, Suite 1000  
 Minneapolis, MN 55401  
 p 612.337.5281 f 612.337.5282  
 www.escarch.com

I hereby certify that this plan, specification, or report was prepared by me or under my direct supervision and that I am a duly licensed architect under the laws of the State of Minnesota.

Signature \_\_\_\_\_  
 Typed or Printed Name \_\_\_\_\_  
 License # Date \_\_\_\_\_

**NOT FOR CONSTRUCTION**

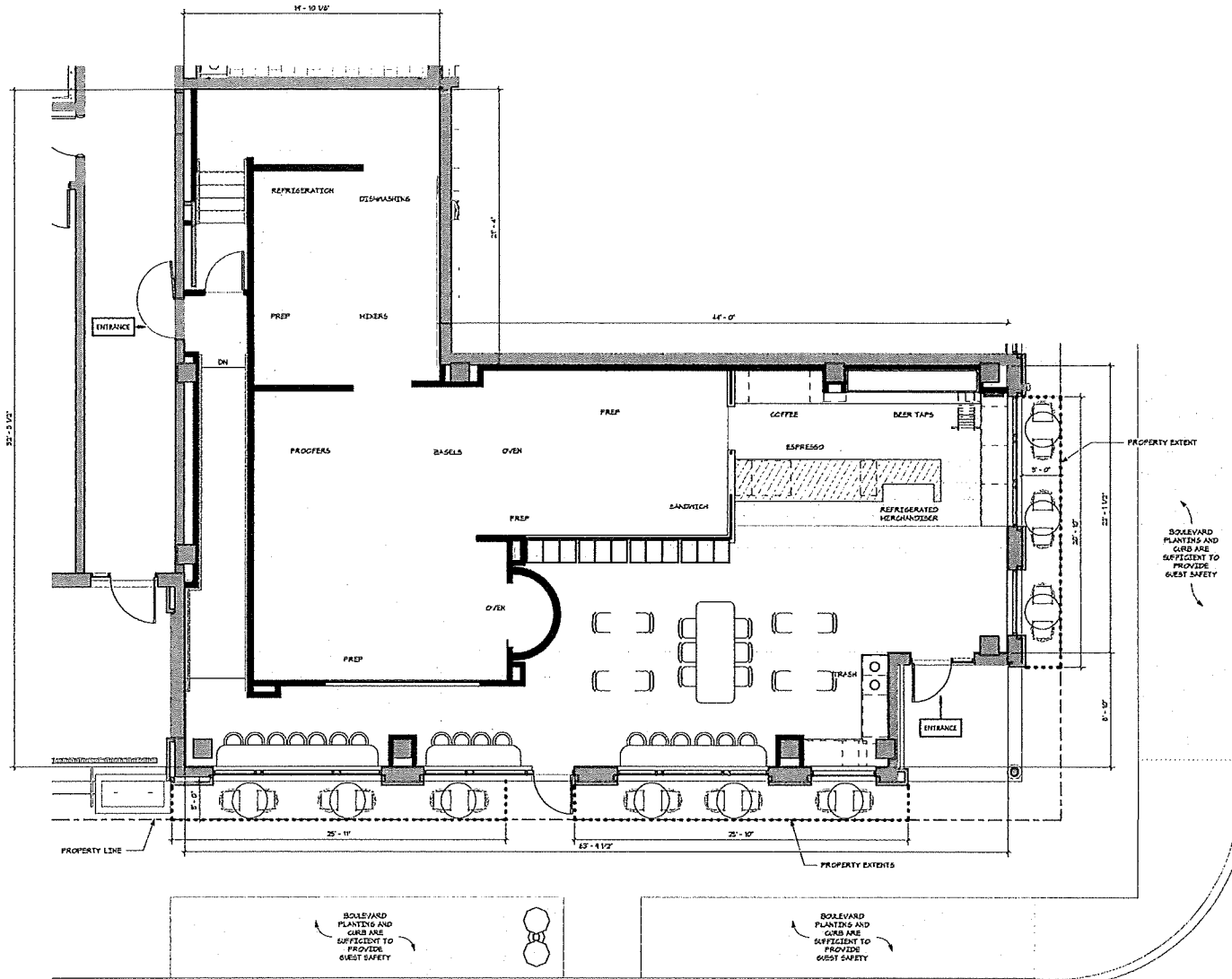

**PLAN INFORMATION**

FOH & SEATING	715 SF
OUTDOOR SEATING	N/A
BOH + DISPLAY KITCHEN	1,500 SF
SEAT COUNT	
INDOOR	92
OUTDOOR	18
OCCUPANT LOAD	37 PEOPLE

BAZAYA BREAD CO.  
 685 GRAND AVE  
 ST. PAUL, MN 55105  
 2,540 GFA OF LEASED PREMISES  
 707 SF OF OUTDOOR DINING SPACE

**IFC SET (REVISED) 06.17.2024**

ORIGINAL ISSUE: 04/17/24

REVISIONS	No.	Description	Date
223301			
HW		HW	
DRAWN BY		CHECKED BY	

KEY PLAN

**BAKERY AT KENTON HOUSE**

LIQUOR LICENSE FLOOR PLAN - LEVEL 1

**A100**

**LIQUOR LICENSE FLOOR PLAN - LEVEL 1**  
 1/4" = 1'-0"