

## Pillsbury, Clare (Cl-StPaul)

---

**From:** Girdler, Melissa <mgirdler@wm.com>  
**Sent:** Monday, April 13, 2020 3:16 PM  
**To:** Patch, Mary; Miles, Vonda  
**Subject:** RE: Snapshots for Account 500-452373 St Paul 661 Geranium Ave E

OCSD only allows to go back 6 months. So here is everything from October-February that you asked for.

### 2020:

2/6/20:



2/20/20:



**2019:**

10/10:

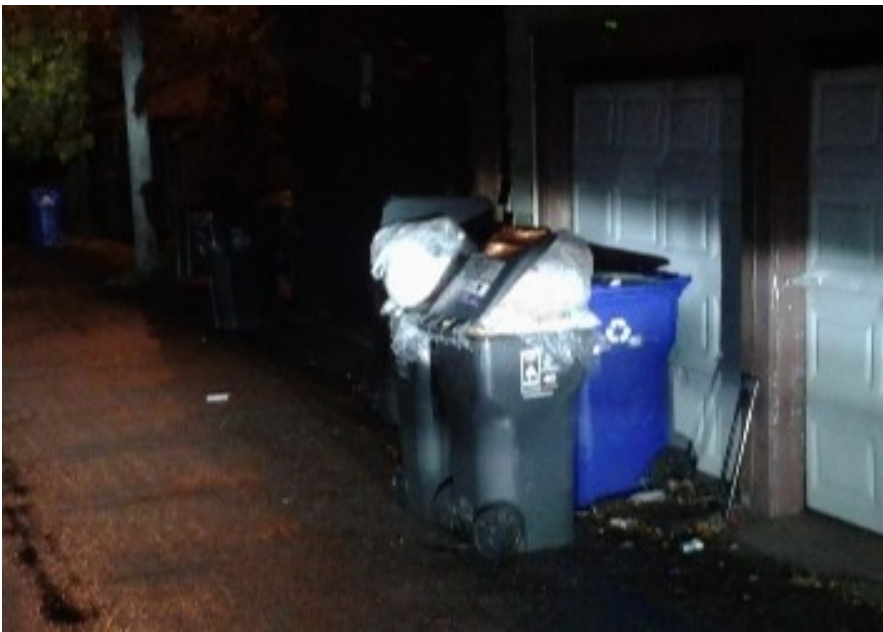

11/21:



11/29:



**Melissa Girdler**  
**Commercial Operations Specialist – Waste Management**  
10050 Naples St Ne  
Blaine, MN 55449  
Phone: 763-656-2789 Email: [mgirdler@wm.com](mailto:mgirdler@wm.com)



---

**From:** Patch, Mary <mpatch@wm.com>

**Sent:** Monday, April 13, 2020 3:09 PM

**To:** Girdler, Melissa <mgirdler@wm.com>; Miles, Vonda <vmiles@wm.com>

**Subject:** Snapshots for Account 500-452373 St Paul 661 Geranium Ave E

I definitely need any picture you have for the 2.20.20 and 2.6.20 extras  
Then anything you can pull for 8.8.2019 to 9.26.19 / then 10.10.19 to 11.29.19

678403 DEMOR	2/20/20 11:20 XPU COM EXTRA BAG REL
660538 DEMOR	2/06/20 11:04 XPU COM EXTRA BAG REL
553769 DEMOR	11/29/19 12:34 XPU COM EXTRA BAG REL
537697 DBHEG	11/21/19 14:37 XPU COM EXTRA BAG REL
468378 DBHEG	10/10/19 11:26 XPU COM EXTRA BAG REL
442458 DEMOR	9/26/19 13:58 XPU COM EXTRA BAG REL
431208 DEMOR	9/19/19 15:36 XPU COM EXTRA BAG REL
398026 DEMOR	8/29/19 11:40 XPU COM EXTRA BAG REL
385051 DBHEG	8/22/19 9:43 XPU COM EXTRA BAG REL
357983 DEMOR	8/08/19 12:26 XPU COM EXTRA BAG REL

Duplex and they don't think their tenants are doing this!!!!!!!!!!!!

Thanks  
Mary P