



**PRELIMINARY
NOT FOR CONSTRUCTION**



701 Washington Ave. N. Ste 200 | Minneapolis, MN 55401 | 612.338.2029

CLIENT:



1080 Montreal Avenue
St. Paul, MN 55116

THIS SQUARE APPEARS 1/2"x1/2"
ON FULL SIZE SHEETS

NO	DATE	ISSUED FOR
1	05/26/2020	SD SET
NO	DATE	REVISION

**PRELIMINARY
NOT FOR CONSTRUCTION
05/26/2020**

COPYRIGHT 2020 BY LHB, INC. ALL RIGHTS RESERVED.

PROJECT NAME:
FORD: LOT 2 BLOCK 3

830 Cretin Ave
Saint Paul, MN

DRAWING TITLE:
ELEVATIONS

DRAWN BY: Author
CHECKED BY: Checker
PROJ. NO: Project
DRAWING NO: Number Here **A011**

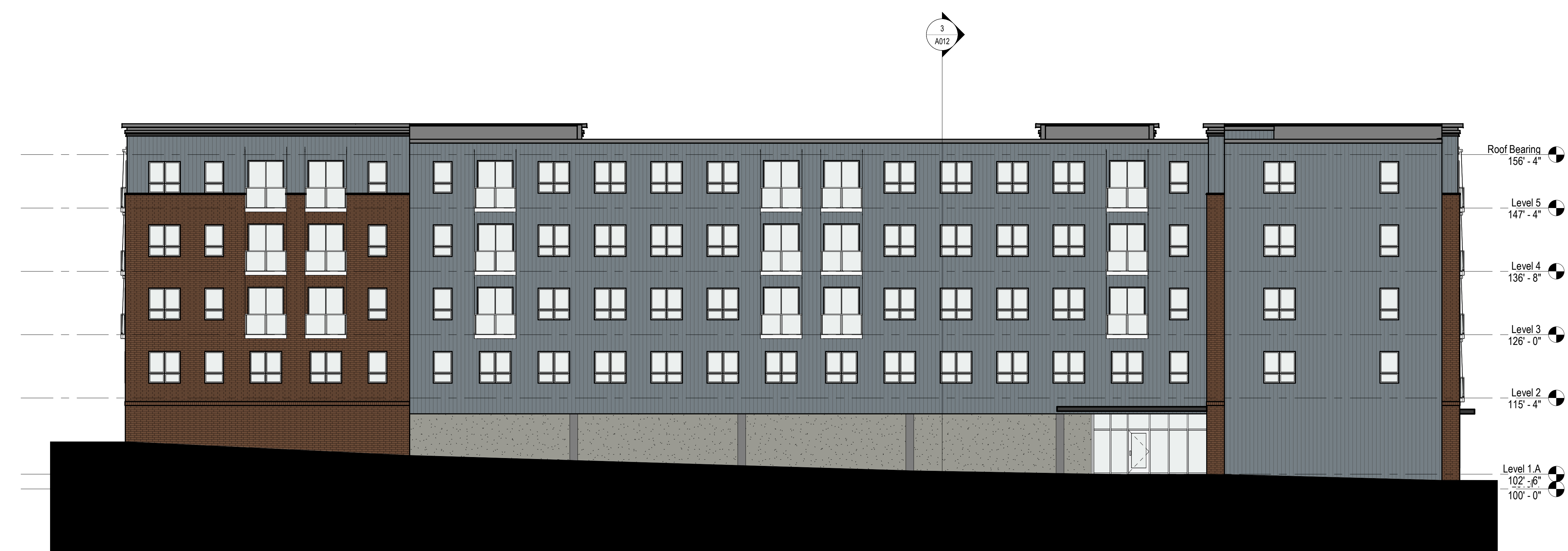

BIM 360/190787 Ford Senior Housing/190797 Ford Senior Housing A20.rvt
5/22/2020 4:06:40 PM

1 2 3 4



**PRELIMINARY
NOT FOR CONSTRUCTION**

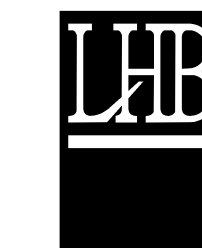

**PERFORMANCE
DRIVEN DESIGN.**
LHBcorp.com

701 Washington Ave. N. Ste 200 | Minneapolis, MN 55401 | 612.338.2029

CLIENT:



1080 Montreal Avenue
St. Paul, MN 55116

THIS SQUARE APPEARS 1/2"x1/2"
ON FULL SIZE SHEETS

NO	DATE	ISSUED FOR
1	05/26/2020	SO SET

NO	DATE	REVISION
----	------	----------

**PRELIMINARY
NOT FOR CONSTRUCTION
05/26/2020**

COPYRIGHT 2020 BY LHB, INC. ALL RIGHTS RESERVED.

PROJECT NAME:
FORD: LOT 2 BLOCK 3

830 Cretin Ave
Saint Paul, MN

DRAWING TITLE:
ELEVATIONS & SECTION

DRAWN BY: Author
CHECKED BY: Checker
PROJ. NO: Project
DRAWING NO: Number Here

A012



3 BUILDING SECTION
3/32" = 1'-0"



2 EAST
3/32" = 1'-0"



1 WEST
3/32" = 1'-0"

B:\M_360\190787 Ford Senior Housing\190787 Ford Senior Housing A20.rvt
5/22/2020 4:07:17 PM