

Larson Engineering, Inc.  
3524 Labore Road  
White Bear Lake, MN 55110-5126  
651.481.9120 Fax: 651.481.9201  
www.larsonengr.com



**Commadore Hotel**  
St. Paul, MN

**New Door Opening**  
**-Structural Elevation and Details**

Book 1 of 1

Prepared for  
Commonwealth Properties, Inc.  
St. Paul, MN

I hereby certify that this plan, specification, or report was  
Prepared by me or under my direct supervision and that I am a  
duly Licensed Professional Engineer under the laws of the  
State of Minnesota.

Print Name MATTHEW JOHNSON

Signature 

Date 5/12/2010 License # 26631

Larson Engineering, Inc.  
White Bear Lake, Minnesota  
Project Number 11100375.000

19-4



**Larson**

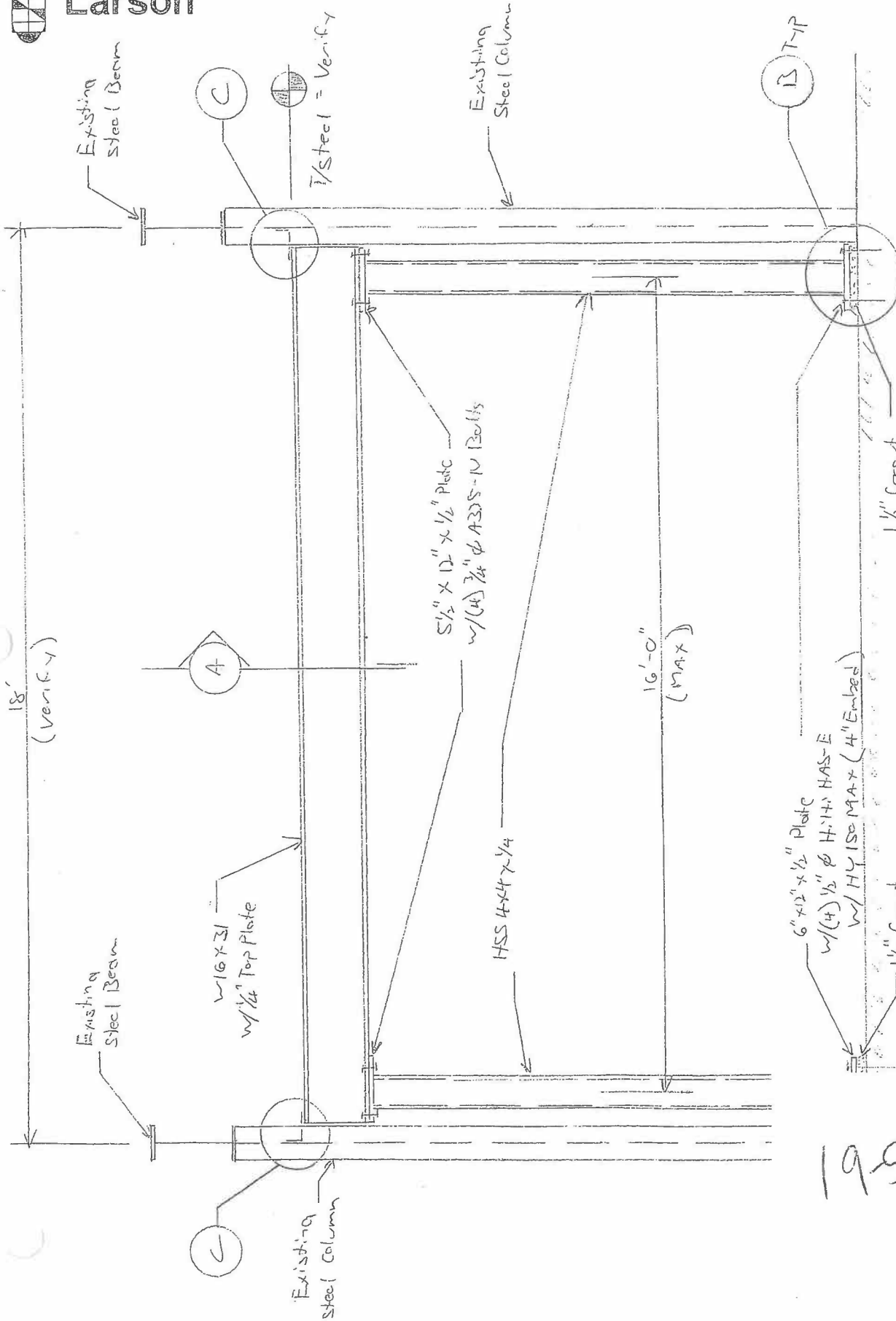

Note  
 - Existing wall Not Shown for Clarity

Elevation  
 3/8" = 1'-0"

195



Larson

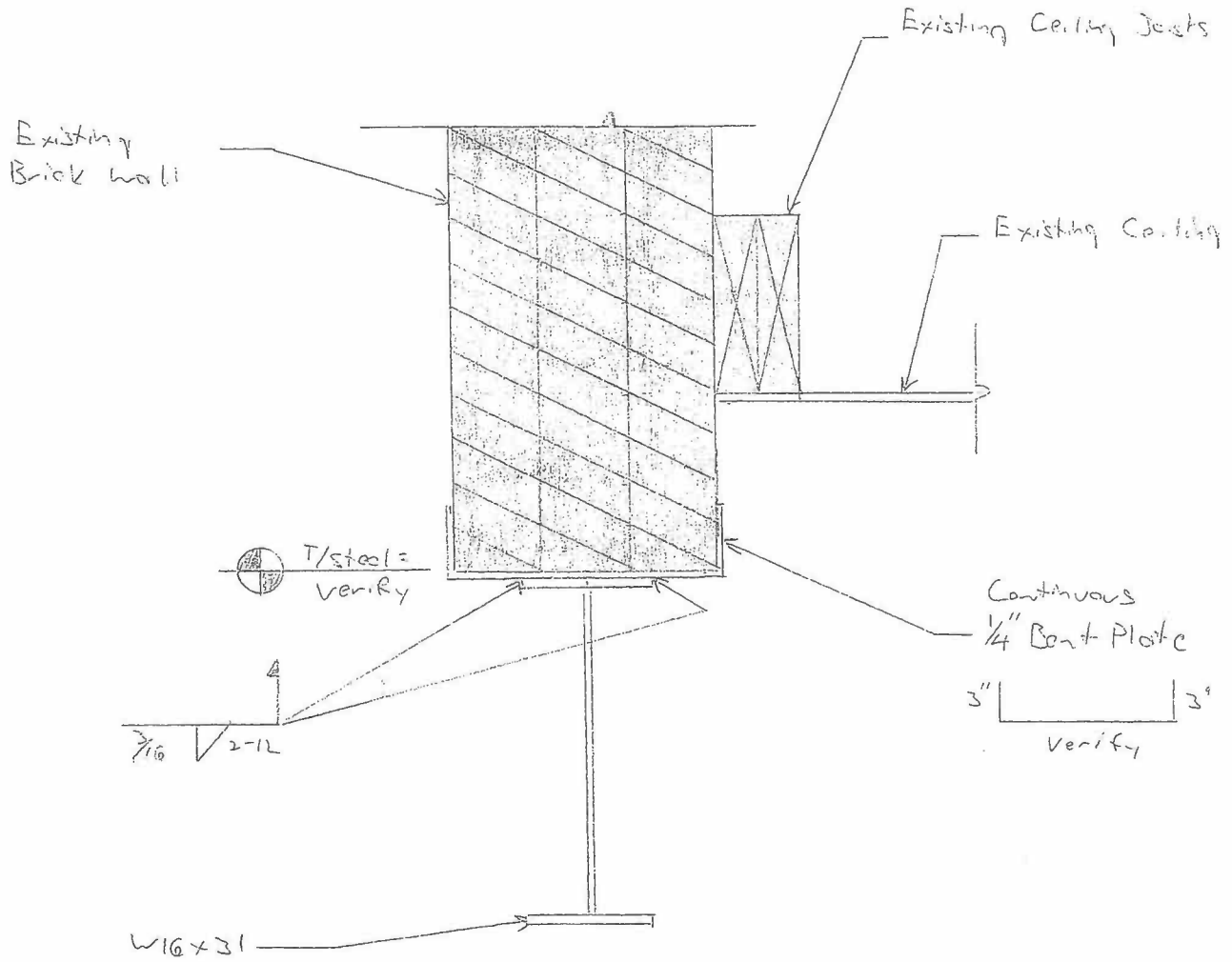

(A) Section  
 $1\frac{1}{2}" = 1'-0"$

19-6

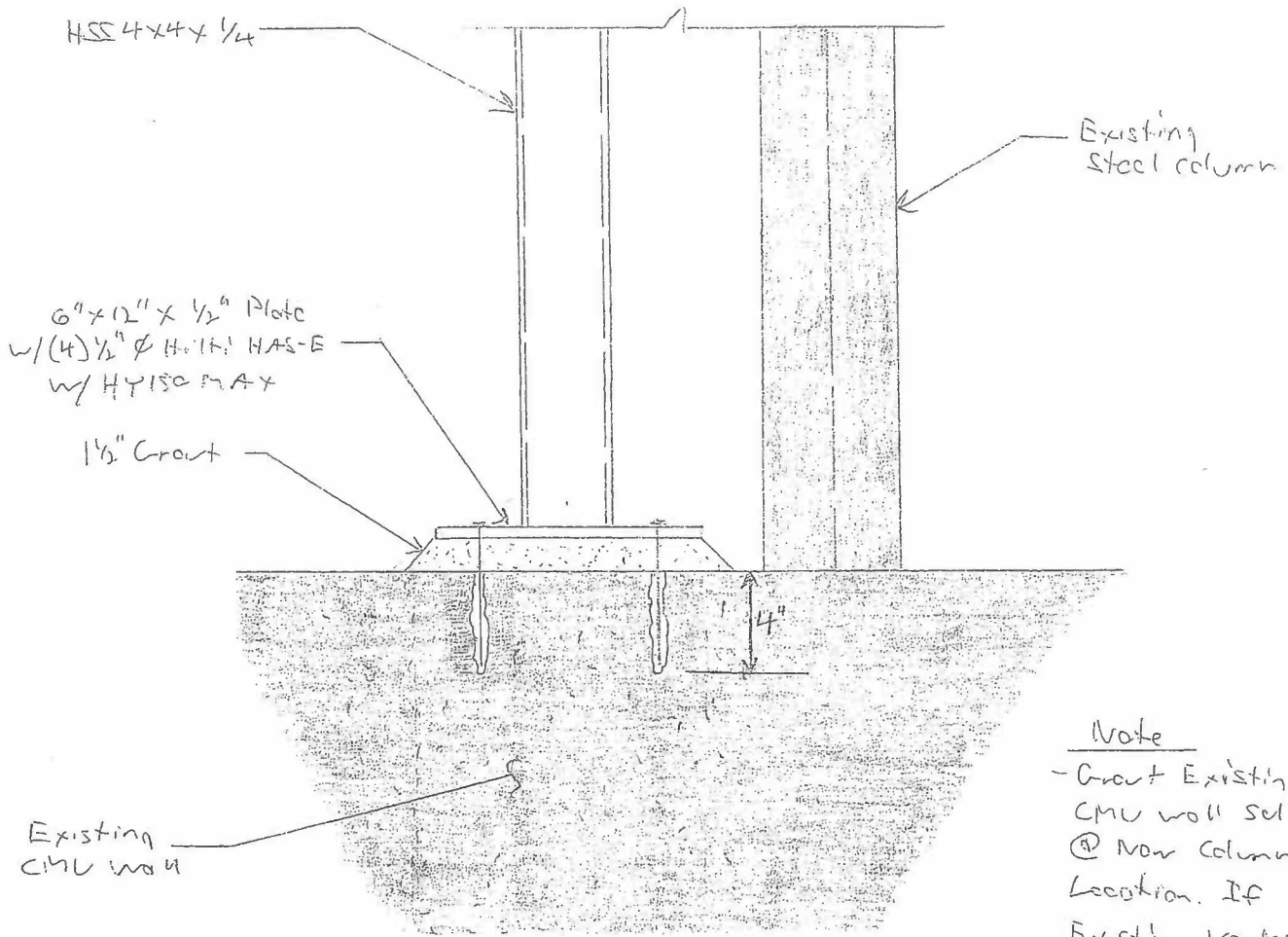

Note  
 - Grout Existing CMU wall solid @ New Column Location. If Existing Voids from as shown contact Engineer.

(B) Section  
 1 1/2" = 1' - 0"

19-7

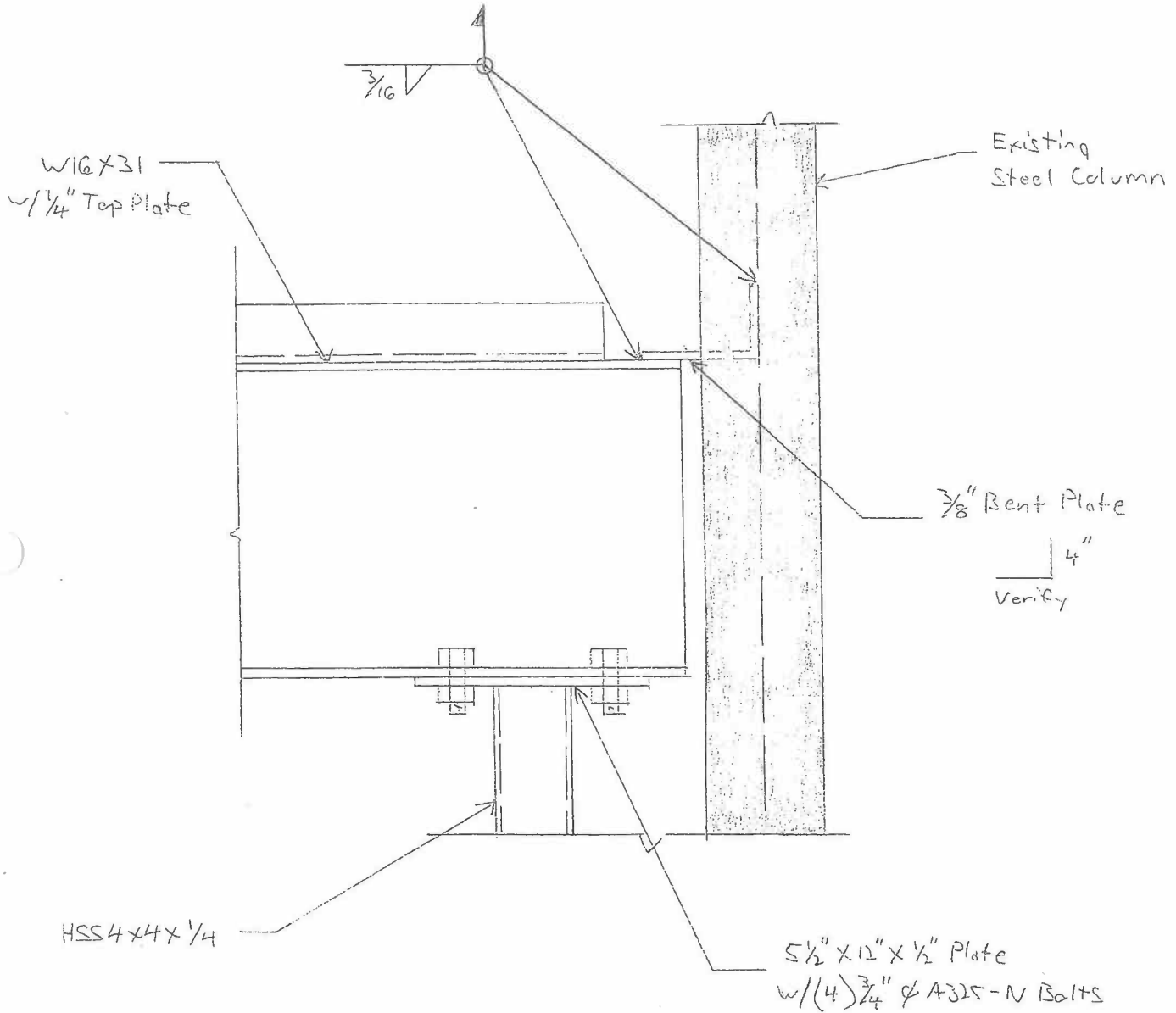

Section  
1 1/2" = 1'-0"

19-8