

McKnight Road

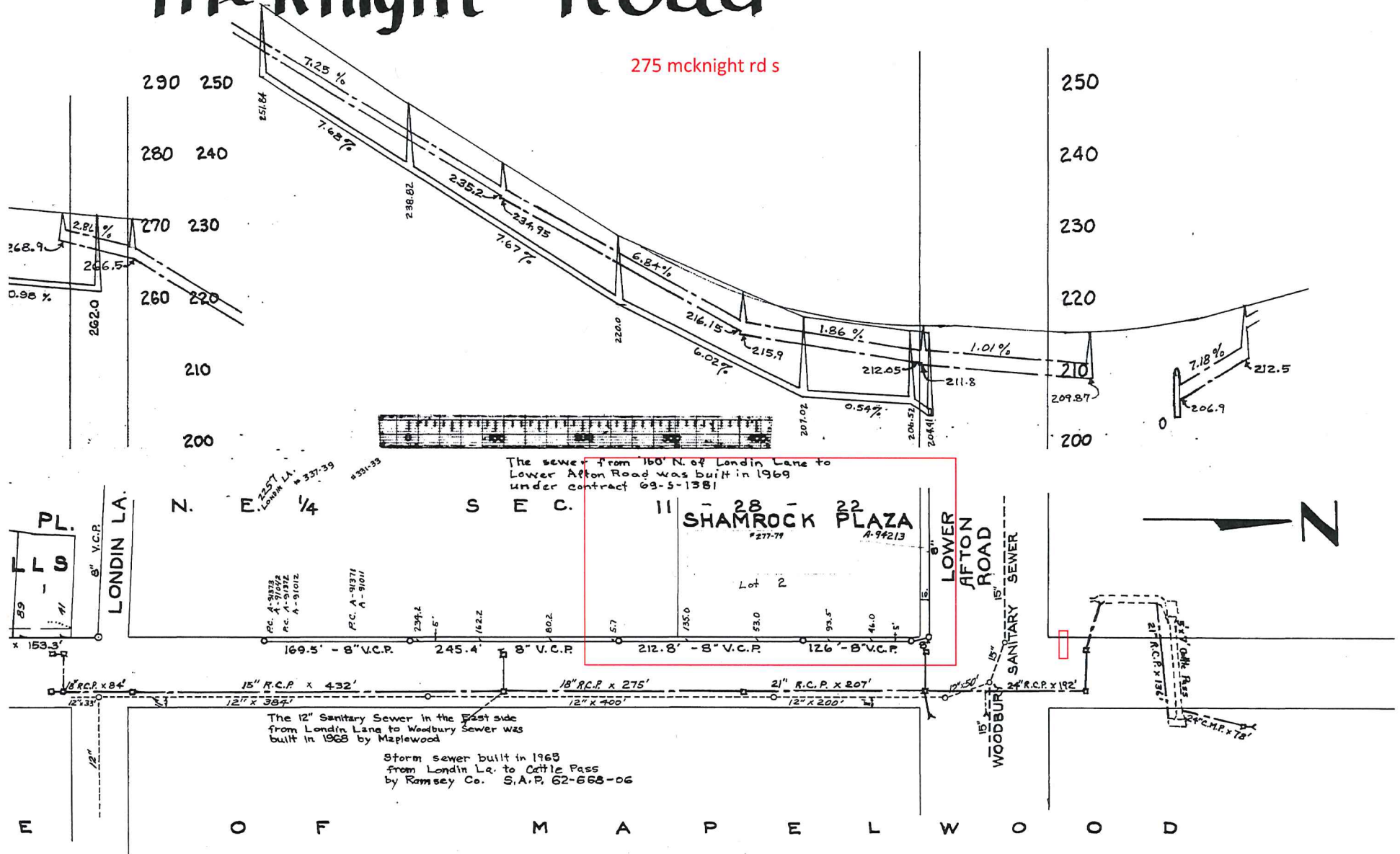

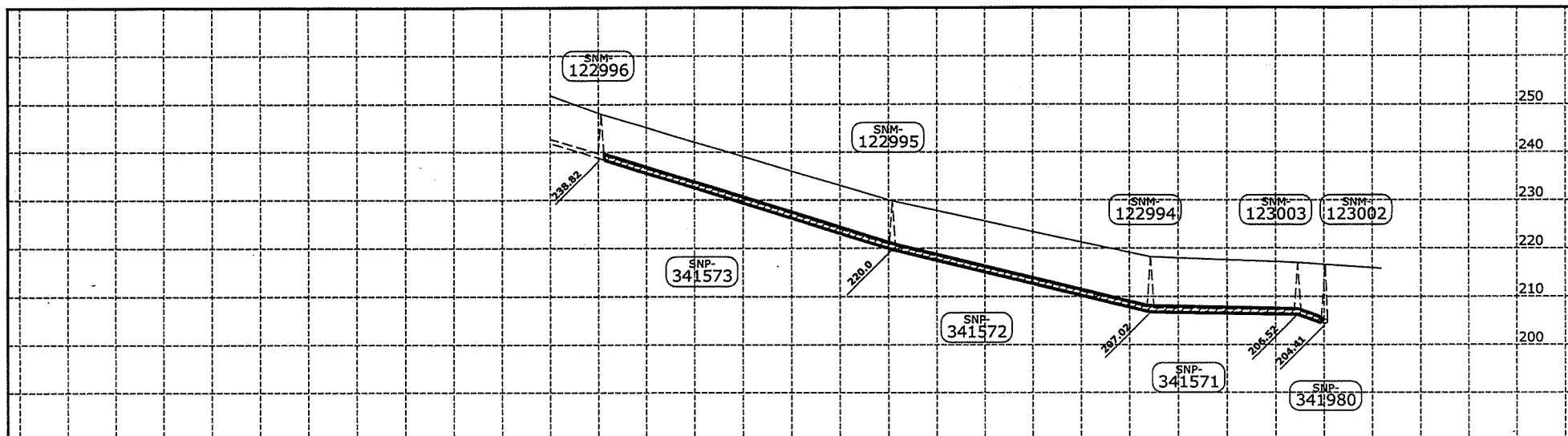

- = INSTALL PIPE LINING
- - - = SANITARY SEWER
- - - = STORM SEWER
- X = RESTORE SERVICE CONNECTION
- ▲ = IDENTIFY SEWER SERVICE BY DYE TESTING AND RESTORE SERVICE CONNECTION

INSTALL 604.2 L.F. 8" PIPE LINING
(6mm thick)

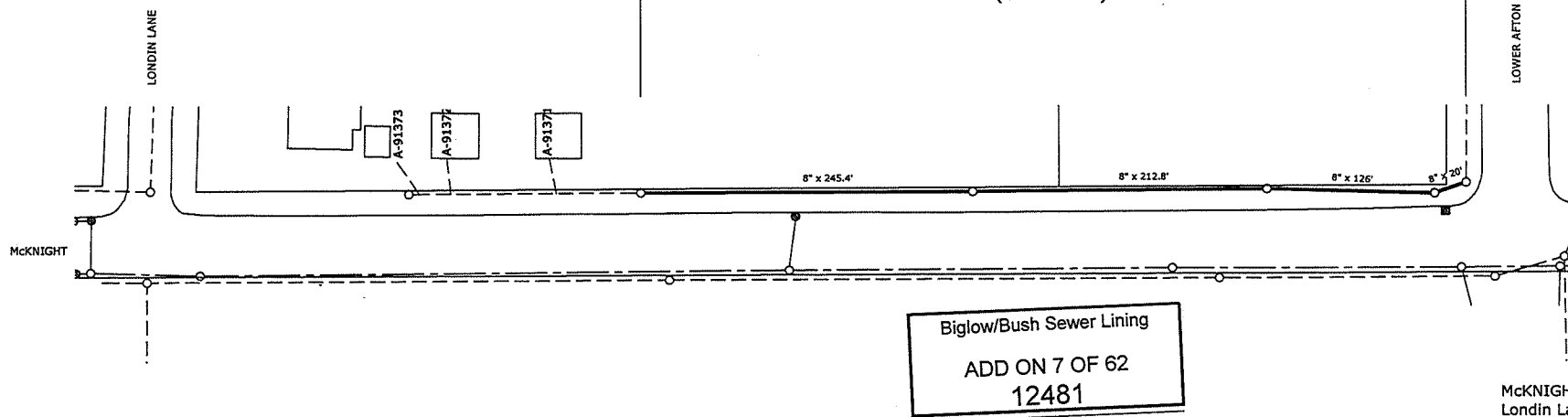
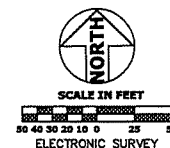

	DESIGNED	ROE	I HEREBY CERTIFY THAT THIS PLAN, SPECIFICATION OR REPORT WAS PREPARED BY ME OR UNDER MY DIRECT SUPERVISION AND THAT I AM A DULY LICENSED PROFESSIONAL ENGINEER UNDER THE LAWS OF THE STATE OF MINNESOTA. Signed: <i>Joseph J. Mueller</i> Date: 8/11/2009 Lic. No. 13942	PREPARED BY THE SEWER DESIGN DIVISION FOR THE CITY OF ST. PAUL, DEPARTMENT OF PUBLIC WORKS	PROJECT: 08-S-1969	ANTICIPATED COMPLETION DATE:
	DRAWN	MBS			DRAWER: 10	CAD LOCATION: Z: /SEWERS/PROJECTS/2008/BIGLOW-BUSH/ADD-ON
	APPROVED	JJM			DWG. NO. 5450	DRAWN ON: 06/24/2009 SHEET NO. ADD ON 7

BIGLOW/BUSH SEWER LINING

The image shows a document page, possibly a ledger or record book, with a grid-like structure. The page is filled with handwritten entries. The text is mostly illegible due to the quality of the scan, but some words like "APR" and "MAY" are visible. The page has a header section at the top and a footer section at the bottom.

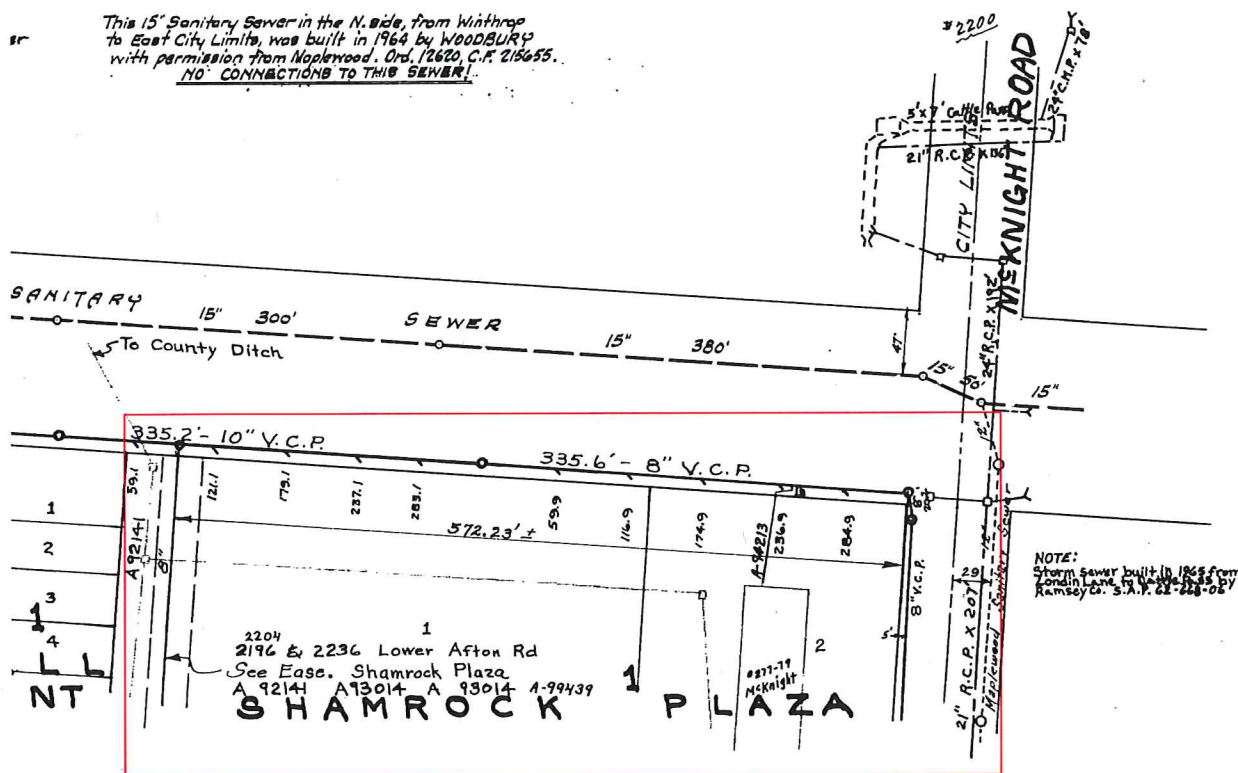
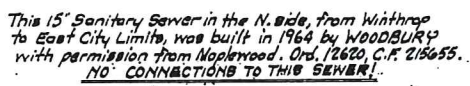

CITY OF ST. PAUL *W TC*
DEPARTMENT OF PUBLIC WORKS
BUREAU OF CONSTRUCTION AND REPAIRS

Permit No. *A- 94213*

Date *4-1* 19 *76*

[REDACTED]

Address *277-79 So. McKnight Rd*

Contractor *Eldridge*

Kind of Building *Apt*

No. of Stories *3*

No. of Apartments on Ground Floor

Fee Paid City Treas. *\$20.00*

Date of Inspection *5-13-76*

Date Conn. Was Finished *5-13-76*

Paving Conn. No.

Refer to Permit No.

Paved Streets { Kind of Pavement

{ If Cut Sq. Yds.

Remarks: *Sew. (Conn. To Lower Afton)*

New.

See Plot Plan

See Plot Plan

See Plot Plan

See Plot Plan

See Plot Plan

See Plot Plan

See Plot Plan

277-79 So. McKnight Rd.

(Conn. To Lower Afton)

6" CIP conn to
wye 8' Deep at
P.L.

(wye measurement was off 8')

McKnight

74'

200

50'

13

80'

18'

2' 10"

245 to wye.

335.6

of land, Ramsey County, Minnesota described as

an easterly 201 feet of the following described parcel:

~~277-79 So. McKnight,~~

That part of the East Half of the NorthEast ^{1/4} Quarter of the NorthEast ^{1/4} Quarter of Section 11, Township 28, Range 22, described as commencing at the Northeast corner of said Section 11; thence South along the East line of said Section 11, a distance of 362 feet; thence West, parallel to the North line of said Section 11, a distance of 40 feet to the actual point of beginning of the land, herein described, thence South, parallel to said East line, to an intersection with a line extending West at right angles to said East line from a point thereon 667.72 feet North from the Southeast corner of said Northeast Quarter of the Northeast Quarter; thence West, at right angles to said East line, 268.02 feet; thence South, at right angles, 25.49 feet; thence West, at right angles, 199 feet; thence North, at right angles, 25.49 feet; thence West, at right angles, to the West line of said East Half of the Northeast Quarter of the Northeast Quarter, thence North along said West line to an intersection with a line parallel to and 362 feet South, as measured along the East line of said Section 11, from the North line of said Section 11, thence East to the actual point of beginning.

Subject to easements, reservations, and restrictions of record.