

**Date:** January 17, 2019  
**File #:** 16 - 032685  
**Folder Name:** 455 GRAND AVE  
**PIN:** 012823310114

Cracking and separation on the East side exterior of the Carriage House.

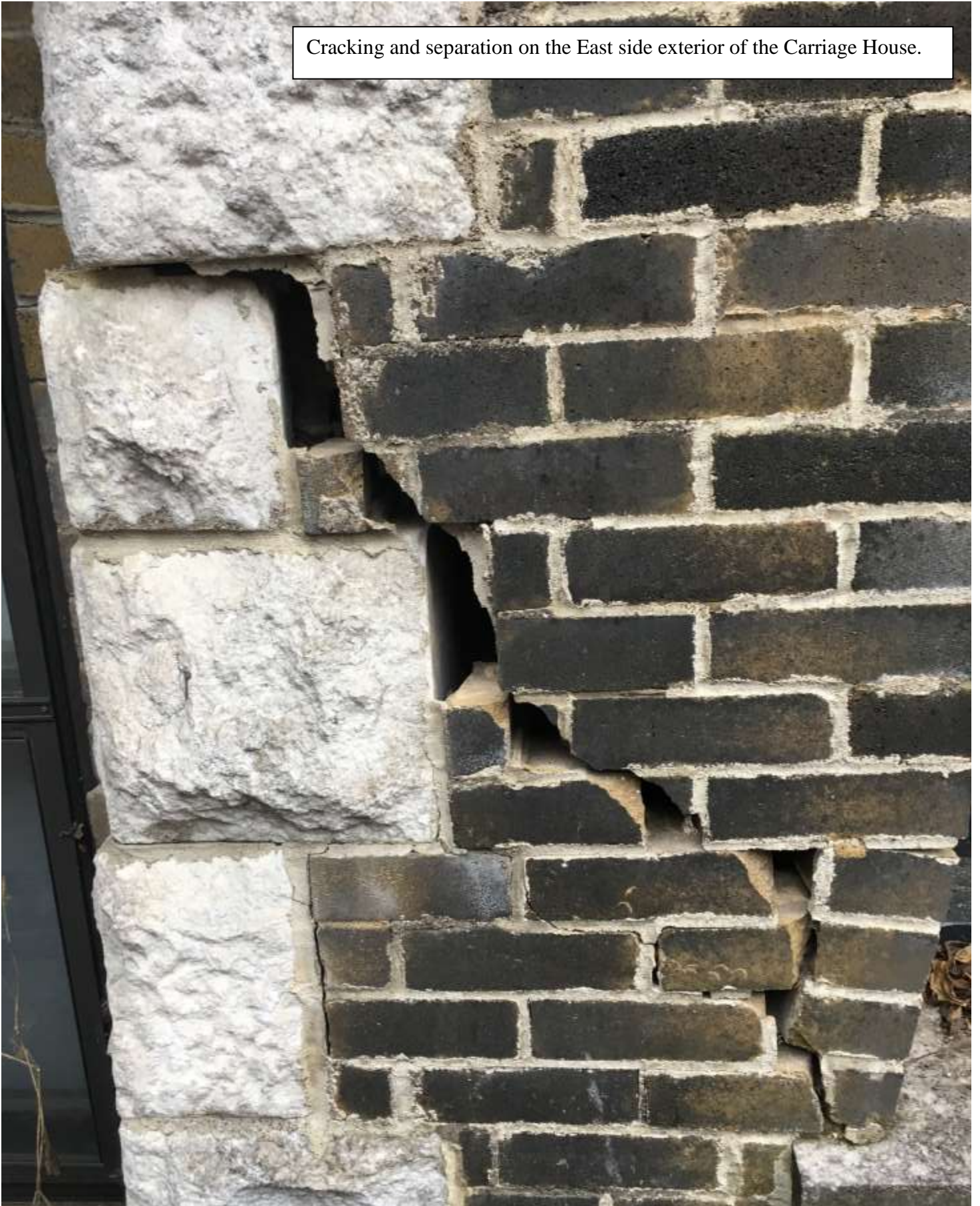



**Date:** January 17, 2019  
**File #:** 16 - 032685  
**Folder Name:** 455 GRAND AVE  
**PIN:** 012823310114

Cracking and separation of the West exterior wall of the Carriage House.





**Date:** January 17, 2019  
**File #:** 16 - 032685  
**Folder Name:** 455 GRAND AVE  
**PIN:** 012823310114

More damage on the exterior west wall of the Carriage House.

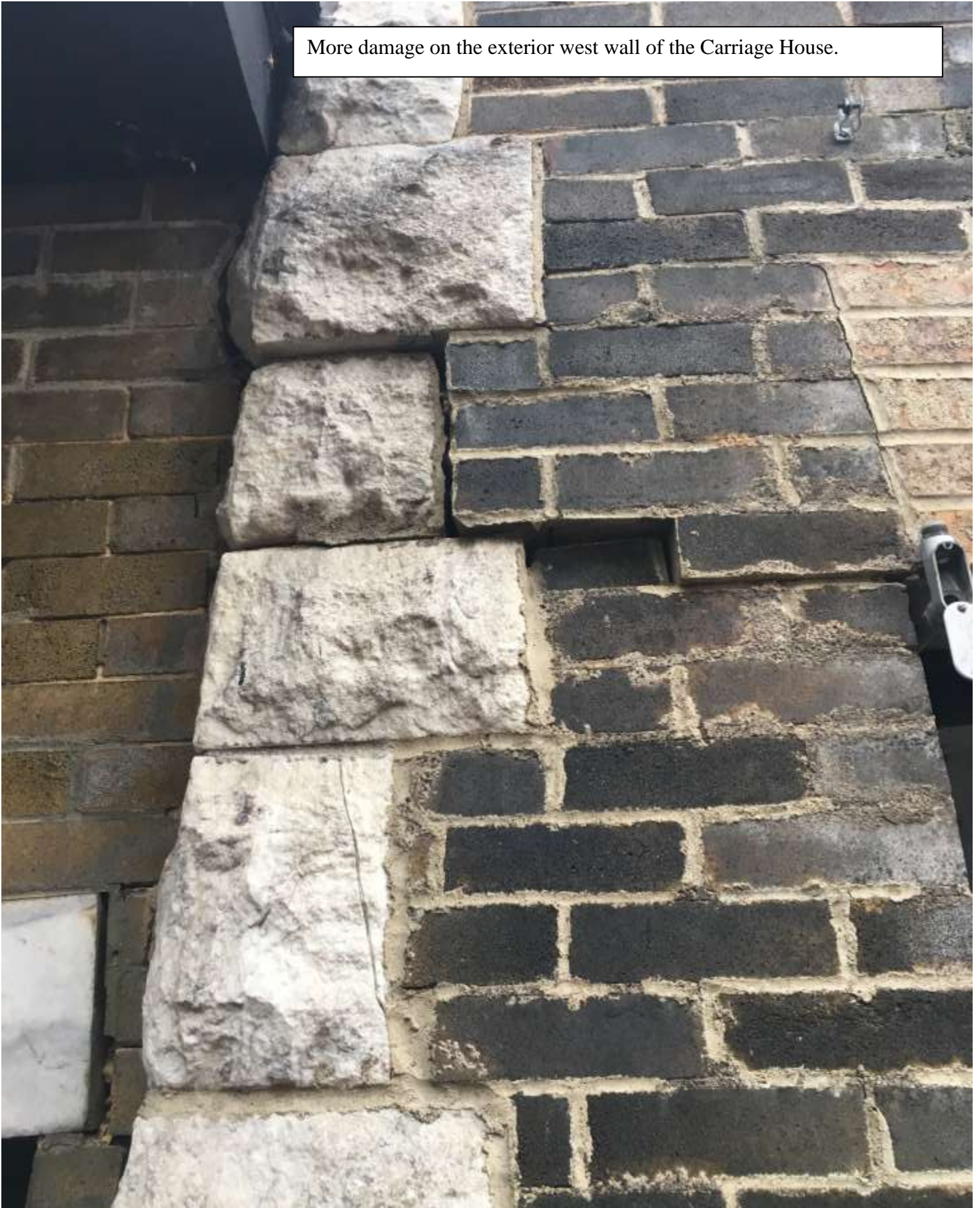



**Date:** January 17, 2019  
**File #:** 16 - 032685  
**Folder Name:** 455 GRAND AVE  
**PIN:** 012823310114

Exterior west wall damage above window.



**Date:** January 17, 2019  
**File #:** 16 - 032685  
**Folder Name:** 455 GRAND AVE  
**PIN:** 012823310114

More damage exterior west wall. Window pulling away from the brick





**Date:** January 17, 2019  
**File #:** 16 - 032685  
**Folder Name:** 455 GRAND AVE  
**PIN:** 012823310114

“garage door” of carriage house. Header cracked and separating.



**Date:** January 17, 2019  
**File #:** 16 - 032685  
**Folder Name:** 455 GRAND AVE  
**PIN:** 012823310114

Zoomed out view of the “garage door”.

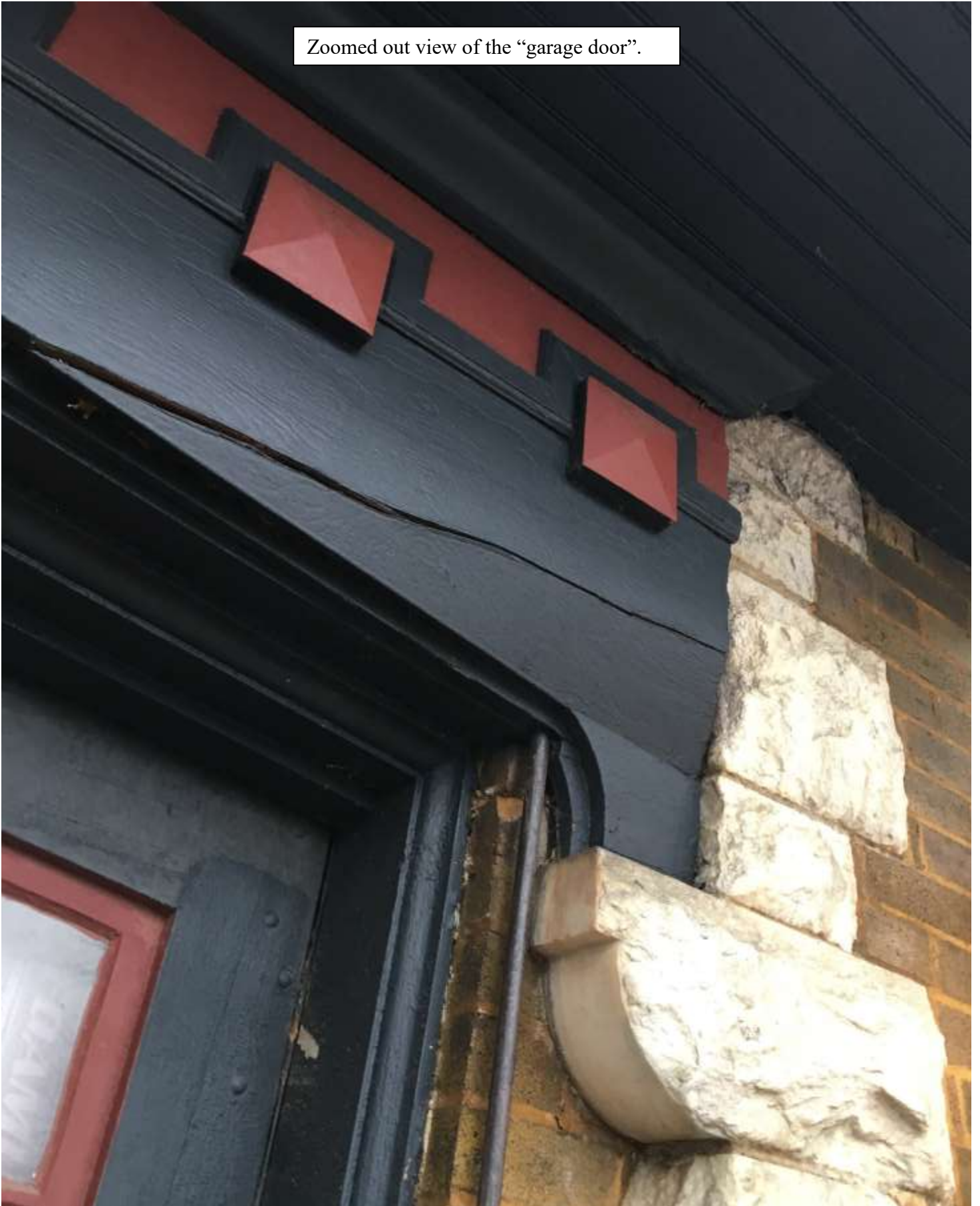



**Date:** January 17, 2019  
**File #:** 16 - 032685  
**Folder Name:** 455 GRAND AVE  
**PIN:** 012823310114

West wall exterior of carriage house.

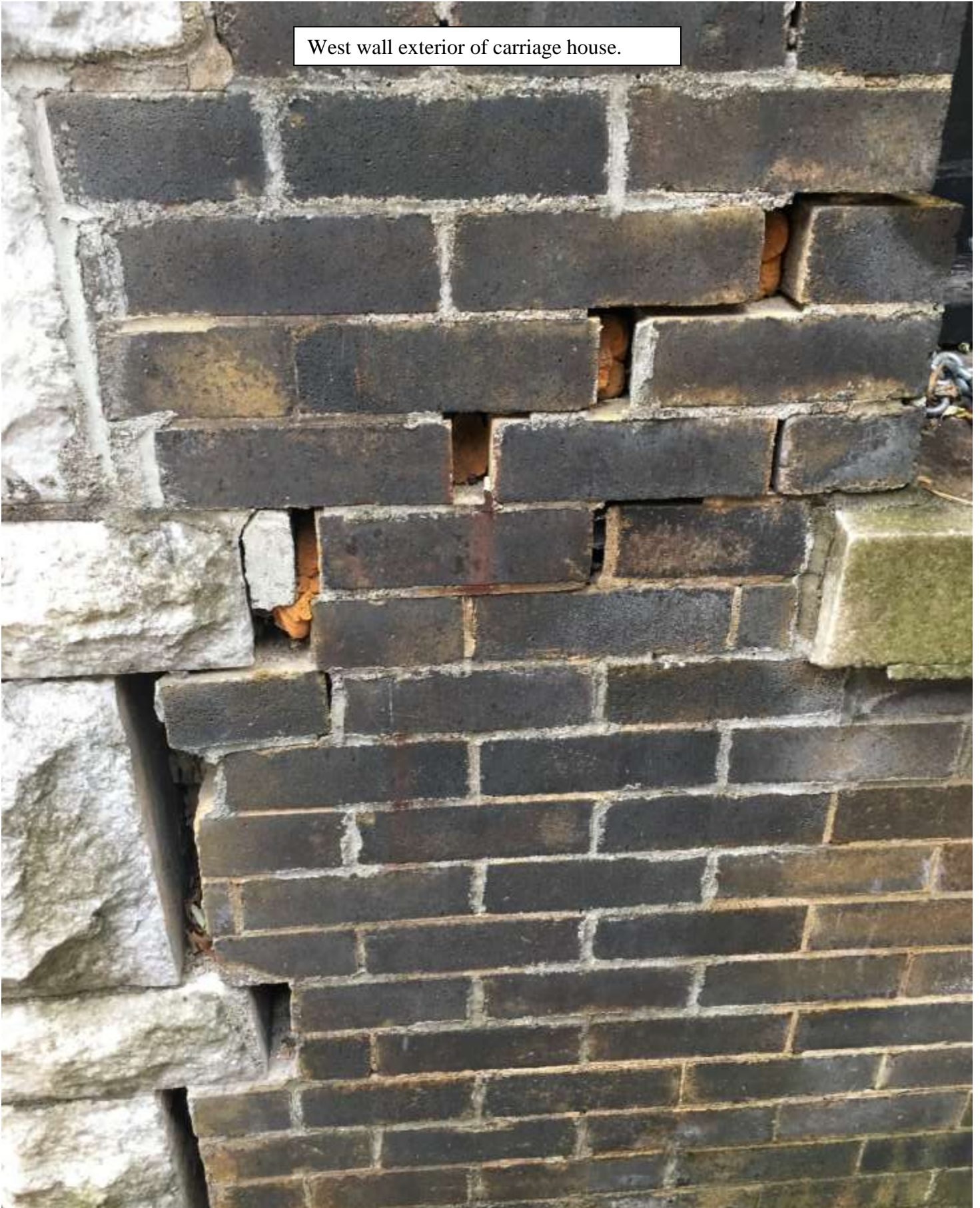



**Date:** January 17, 2019  
**File #:** 16 - 032685  
**Folder Name:** 455 GRAND AVE  
**PIN:** 012823310114

Interior west wall of the carriage house.  
You can see daylight through the various  
cracking and separation.



**Date:** January 17, 2019  
**File #:** 16 - 032685  
**Folder Name:** 455 GRAND AVE  
**PIN:** 012823310114

Cracking and separation on the west wall of the Carriage House.

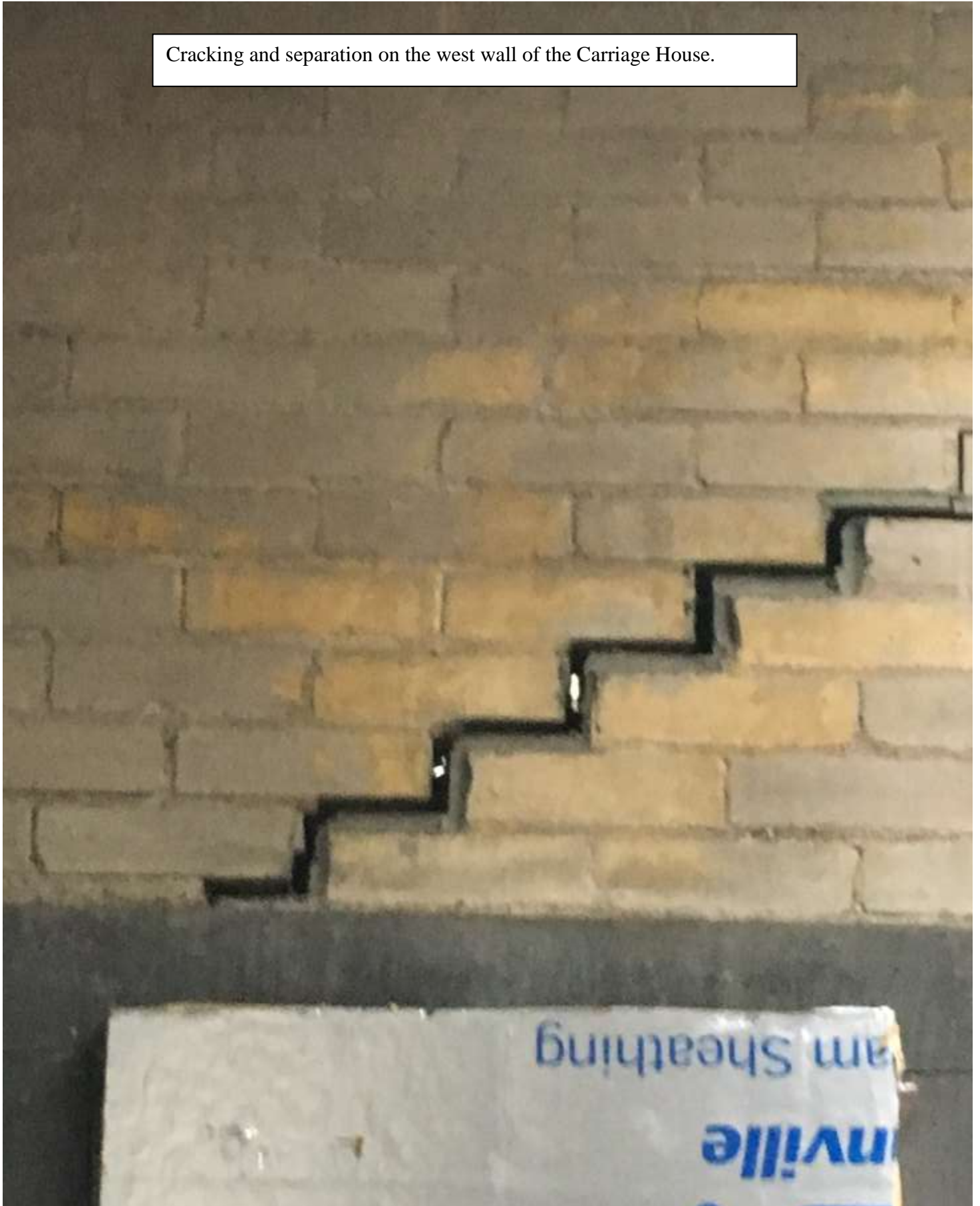



**Date:** January 17, 2019  
**File #:** 16 - 032685  
**Folder Name:** 455 GRAND AVE  
**PIN:** 012823310114

North wall. Hard to tell in pictures, but  
this wall is bulging inward.

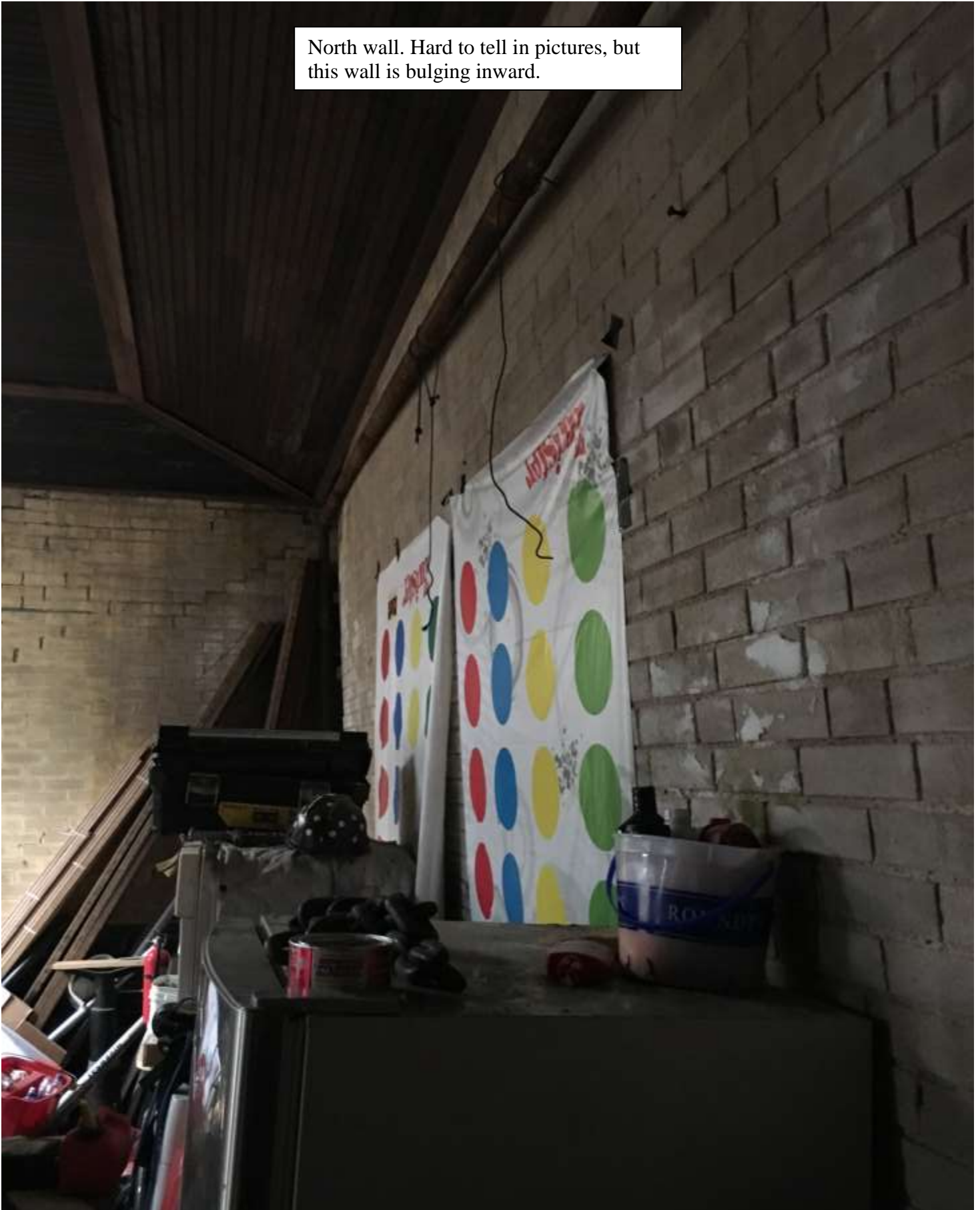

Date: January 17, 2019  
File #: 16 - 032685  
Folder Name: 455 GRAND AVE  
PIN: 012823310114



West side of carriage house doorway. Phone camera is straight, doorway is slanted.



**Date:** January 17, 2019  
**File #:** 16 - 032685  
**Folder Name:** 455 GRAND AVE  
**PIN:** 012823310114

Interior East wall damage with carious cracking. Note the piping.



**Date:** January 17, 2019  
**File #:** 16 - 032685  
**Folder Name:** 455 GRAND AVE  
**PIN:** 012823310114





**Date:** January 17, 2019  
**File #:** 16 - 032685  
**Folder Name:** 455 GRAND AVE  
**PIN:** 012823310114





**Date:** January 17, 2019  
**File #:** 16 - 032685  
**Folder Name:** 455 GRAND AVE  
**PIN:** 012823310114





**Date:** January 17, 2019  
**File #:** 16 - 032685  
**Folder Name:** 455 GRAND AVE  
**PIN:** 012823310114



**Date:** January 17, 2019  
**File #:** 16 - 032685  
**Folder Name:** 455 GRAND AVE  
**PIN:** 012823310114