DEPARTMENT OF SAFETY AND INSPECTIONS
Ricardo X. Cervantes, *Director*

CITY OF SAINT PAUL
Christopher B. Coleman, Mayor

375 Jackson Street, Suite 220
Saint Paul, Minnesota 55101-1806

Telephone: 651-266-8989
Facsimile: 651-266-9124
Web: www.stpaul.gov/dsi

Sound Level Variance Application

City of Saint Paul Noise Ordinance (Chapter 293)

Note: A public hearing before the Saint Paul City Council is required. Application and fee must be received no fewer than forty five (45) days prior to the public hearing date that is before the requested Variance start date.

1. *Organization/person seeking variance:* El Burrito Market, Milissa A Diaz
2. *Mailing Address w/zip code:* 175 Cesar Chavez St, St. Paul MN 55107
3. *Responsible person:* Milissa Diaz *Title:* CEO
4. *Event Name:* Pre-Superbowl Football Fiesta on Patio!
5. *Telephone:* 651-403-3804 *E-Mail:* milissa@elburritomercado.com
6. *Date(s) during which the variance is requested:* Feb. 4, 2018
7. *Noise source - Time(s) of operation:* 12pm-6pm
   - Time(s) of pre-event sound check: 11am-12pm
8. *Address or legal description of Noise source:* 175 Cesar Chavez St outdoor patio
9. *Sound level requested:* 85-90 dB
10. *Briefly describe the noise source and equipment involved:* DJ system 2 speakers
11. *Describe the steps that will be taken to minimize the noise levels:* The speakers are placed facing our building where there are less residents
12. *State reason for seeking variance (E.g. music, announcements, construction, etc.):* DJ music outdoor as a pre-tailgate to Superbowl, we'll move indoors for the superbowl viewing between 5-6pm
13. *Attach site diagram showing location of noise source(s), streets, stages, tents, etc. (If there will be amplified sound, indicate location and direction that all speakers will be facing.)* **Multiple locations may require more than one application.**
14. *Return completed Application, Site Diagram, and $172.00 fee to:* **CITY OF SAINT PAUL**
    DEPARTMENT OF SAFETY AND INSPECTIONS
    375 JACKSON STREET, SUITE 220
    SAINT PAUL, MN 55101-1806

Signature of responsible person: [signature] **Date:** 12/11/17

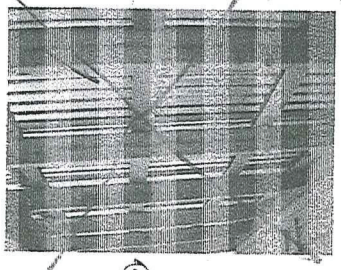

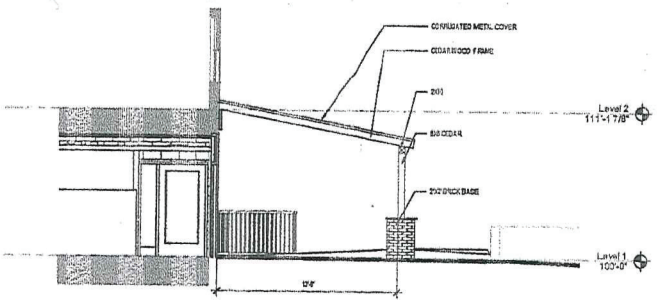

2 Section 1
1/4" = 1'-0"

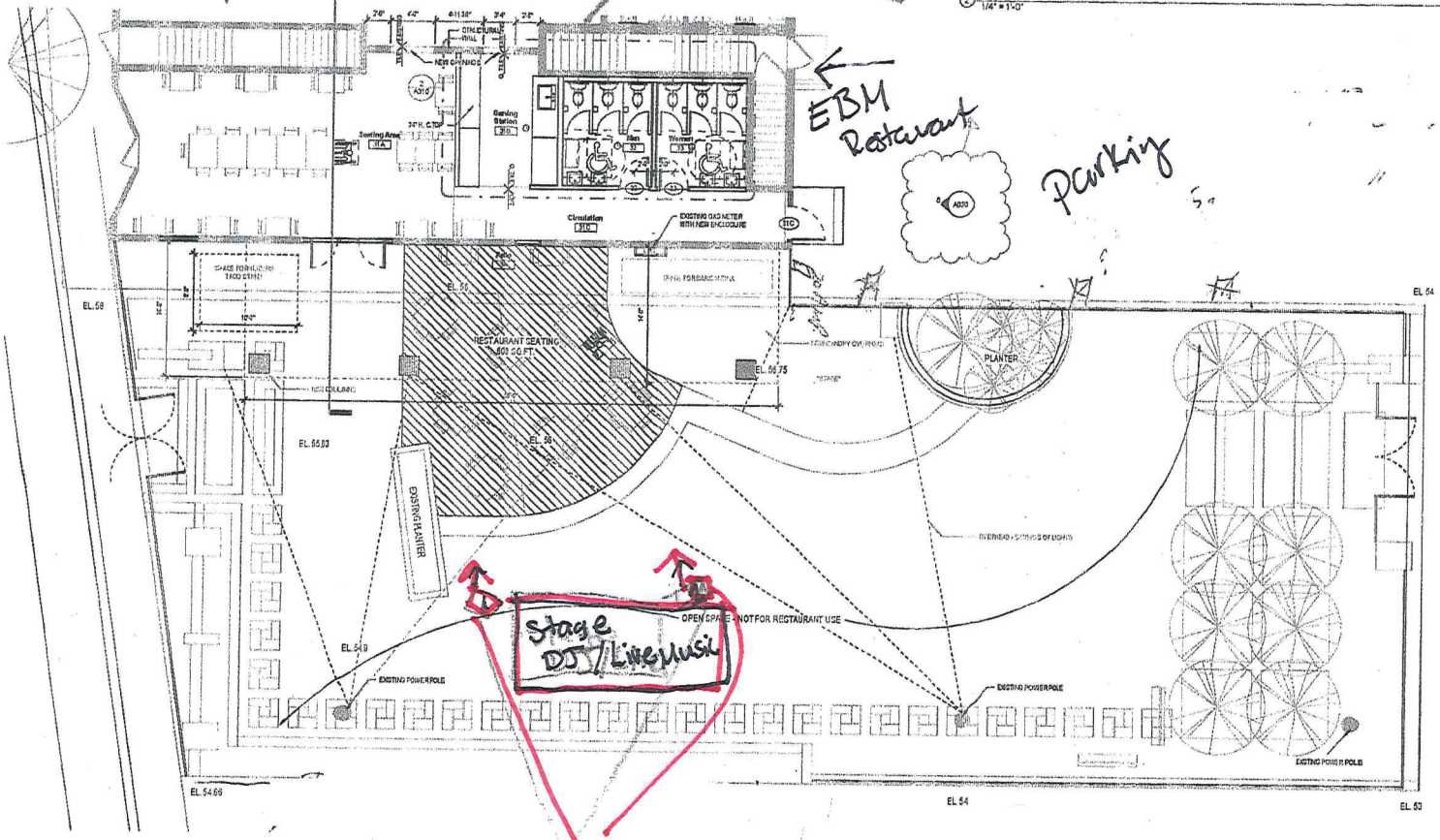

1 Floor Plan - Level 1 - Restaurant Expansion
3/16" = 1'-0"

Copyright Kaas Wilson Architects

KWA
2104 4th Avenue S.
Suite B
Minneapolis, MN 55404
tel: (612) 871-8300
fax: (612) 871-8855
www.kaaswilson.com

Structural Engineer:
BKBM Engineers
6800 Brooklyn Boulevard
Brooklyn Center, MN 55429
P: 7639840020

General Contractor:
Armando Diaz
P: 651-319-2126

MEP:
Design Build

El Burrito Mercado - Patio Cover

Milissa Silva-Diaz

175 Cesar Chavez St.
St. Paul, MN 55107

Project Number	14-9
Date	5/17/2016
Drawn By	KWA
Checked By	KWA

NOT FOR CONSTRUCTION

Rev. No.	Revision	Date
1	Addendum 1	6/10/2016
2	Addendum 2	6/28/2016

Level 1 Floor Plan - Restaraunt and Plaza
As Indicated

A300

DSI RECEIPT

CITY OF SAINT PAUL
Department of Safety and Inspections
375 Jackson Street Suite 220
Saint Paul, Minnesota 55101-1806
Phone: (651) 266-8989 Fax: (651) 266-9124
www.stpaul.gov/dsi

Date: 12/12/2017

Received From: EL BURRITO MARKET INC dba: EL BURRITO MERCADO
175 CESAR CHAVEZ ST ST PAUL MN 55107

Description:

Invoice Details	Invoice Amount	Amount Paid
1012598		
Noise Variance	$172.00	$172.00

TOTAL AMOUNT PAID: **$172.00**

Paid By:

Payment Type	Check #	Received Date	Amount
Credit Card	AE1006	12/12/2017	$172.00

DSI
375 JACKSON ST
STE 220
SAINT PAUL, MN. 55101-1806
651-266-9111

Phone Order

xxxxxxxxxxx1006
AMEX Entry Method: Manual

Amount: $ 172.00
Tax: $ 0.00
==========
Total: $ 172.00

12/12/17 15:34:51
Inv #: 000000011 Appr Code: 263058
Apprvd: Online
AVS Code:
CVV2 Code: MATCH M

Customer Copy

THANK YOU!