

Vang, Mai (CI-StPaul)

From: Brian Varland <bvarland@heleyduncan.com>
Sent: Friday, October 13, 2017 10:49 AM
To: Moermond, Marcia (CI-StPaul)
Cc: Vang, Mai (CI-StPaul)
Subject: RE: 1290 Goodrich Appeal
Attachments: Exhibit B to Leone-Gettens' Answer and Counterclaim filed in Ramsey County District Court File No. 62-CV-17-4886.PDF

Ms. Moermond,

Thank you for speaking with me yesterday and for sending the documents concerning the above-referenced matter. I have attached a survey that the Leone-Gettens have attached to their filed pleadings in the currently pending litigation concerning their claim of ownership of property adjacent to 1290 Goodrich owned by my clients, Jody and Anna Kendall. Their survey shows the pizza oven on the platted property owned by the Kendalls on 1282 Goodrich. The Leone-Gettens should be able to produce a copy of this survey upon request.

Please let me know if you have any questions.

Thanks,

Brian Varland

Brian W. Varland, Esq.
Heley, Duncan & Melander, PLLP
8500 Normandale Lake Boulevard
Suite 2110
Minneapolis, MN 55437
(952) 841-0001
(952) 841-2505 (direct)
(952) 841-0041 (fax)
(866) 841-0080 (toll free)

**Heley Duncan
& Melander** PLLP

CONFIDENTIALITY NOTICE: This e-mail and the document(s) accompanying this e-mail contain confidential information which is legally privileged. The information is intended only for the use of the intended recipient named above. If you are not the intended recipient, you are hereby notified that any disclosure, copying, distribution, or the taking of any action in reliance on the contents of this e-mail and its attachments, except its direct delivery to the intended recipient named above, is strictly prohibited. If you have received this e-mail in error, please notify us immediately by telephone.

PDF DISCLAIMER: The PDF document(s) attached to this email, if any, may only be modified with our express written consent. Accordingly, any alterations, additions, or deletions to the same are hereby rejected absent said written consent. By executing the document(s), you are agreeing to the terms as stated in the attached document(s), without regard to any unauthorized alterations, additions or deletions that may be made to the document(s).

From: Moermond, Marcia (CI-StPaul) [mailto:marcia.moermond@ci.stpaul.mn.us]
Sent: Thursday, October 12, 2017 1:18 PM
To: Brian Varland <bvarland@heleyduncan.com>
Cc: Vang, Mai (CI-StPaul) <mai.vang@ci.stpaul.mn.us>
Subject: 1290 Goodrich Appeal

Correction: Appeal was rescheduled to 10-24.

My question to staff is: Can you measure 61.3 feet from the inside corner of the sidewalk at Goodrich and Syndicate and see where that leaves you? Please see attached aerial with plat and RC lines. -MM

Best, Marcia Moermond

CERTIFICATE OF SURVEY FOR: MARY BETH LEONE GETTEN

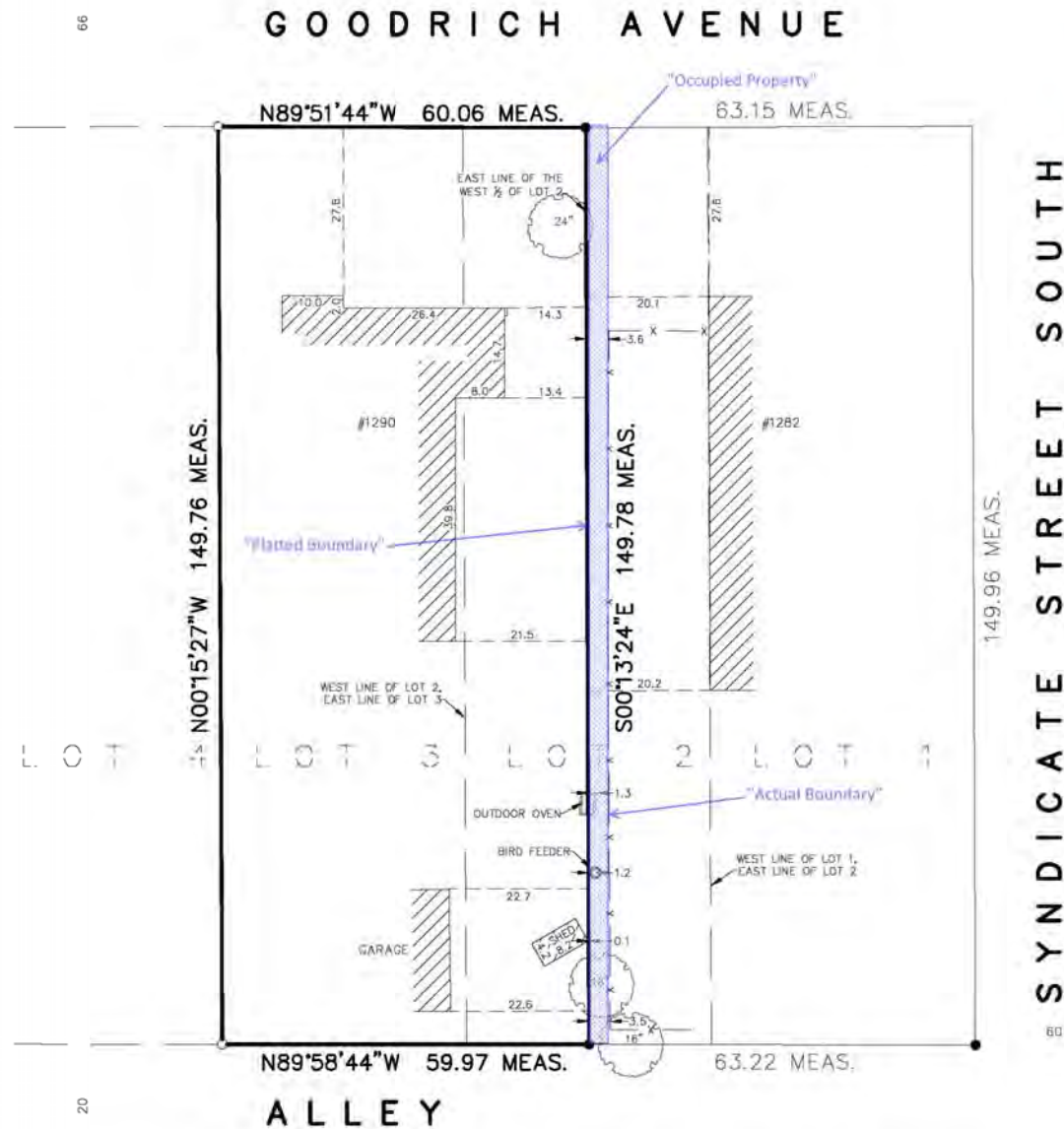

EXHIBIT
B

NOTES:

- All existing building dimensions are measured to the finished siding and not the building foundation.
- No search was made for any easements.
- The location of all utilities shown are from either observed evidence in the field and/or from plans furnished by the utility companies and are approximate. Utility companies should be notified for exact location before doing any excavation.

LEGEND

— x — x — Fence

• Found Iron Monument

□ Set Iron Monument

Inscribed R.L.S. 15230

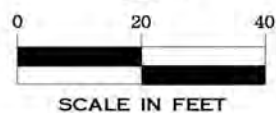

W. BROWN LAND SURVEYING, INC.
8030 CEDAR AVENUE SO., SUITE 228,
BLOOMINGTON, MN 55425
Bus: (952) 854-4255
Fax: (952) 854-4268
EMAIL: WBLANDSURVEY@AOL.COM



I hereby certify that this survey, plan, or report was prepared by me or under my direct supervision and that I am a duly registered Land Surveyor under the laws of the State of Minnesota.

W. BROWN LAND SURVEYING, INC.

DATED: 05-25-2017

WOODROW A. BROWN, R.L.S., MN REG 15230

SITE ADDRESS
149 Goodrich Ave.
St. Paul, MN 55105

PROPERTY DESCRIPTION
The West half of Lot 2 and all of Lot 3, Block 7,
STANLEY'S BOLLAYWOOD, Ramsey County, Minnesota.

SCALE
1" = 20'

DRAWN
CME

REFERENCE
152/34

JOB NO.
86-17

BOOK/PAGE
152/34

SHEET
1 of 1