

20' PUBLIC ALLEY

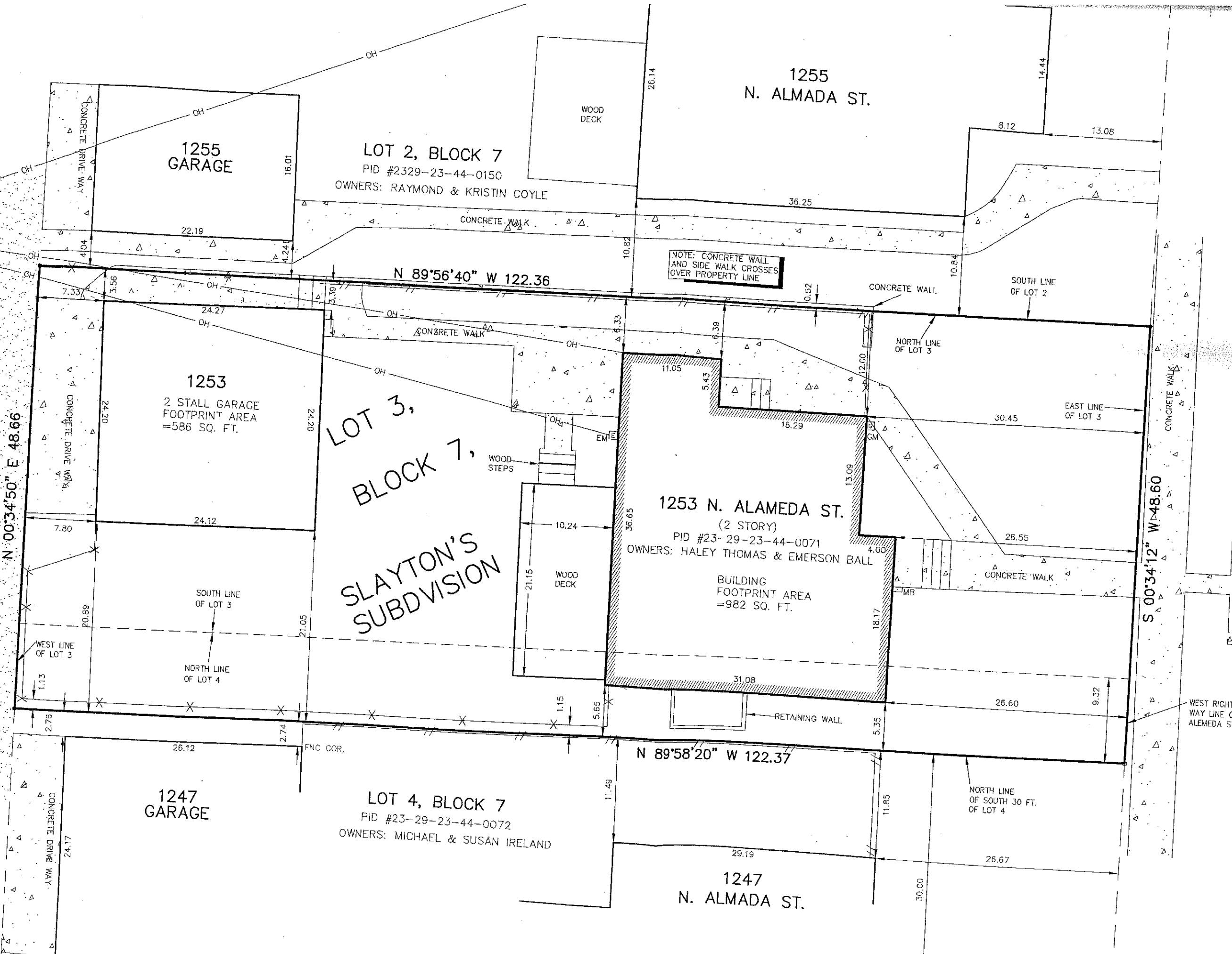

1255 GARAGE

LOT 2, BLOCK 7

PID #2329-23-44-0150  
OWNERS: RAYMOND & KRISTIN COYLE

1255 N. ALMADA ST.

NOTE: CONCRETE WALL AND SIDE WALK CROSSES OVER PROPERTY LINE

N 89°56'40" W 122.36

1253

2 STALL GARAGE  
FOOTPRINT AREA  
=586 SQ. FT.

LOT 3,  
BLOCK 7,  
SLAYTON'S  
SUBDIVISION

1253 N. ALAMEDA ST.

(2 STORY)  
PID #23-29-23-44-0071  
OWNERS: HALEY THOMAS & EMERSON BALL

BUILDING  
FOOTPRINT AREA  
=982 SQ. FT.

N 00°34'50" E 48.66

S 00°34'12" W 48.60

1247 GARAGE

LOT 4, BLOCK 7

PID #23-29-23-44-0072  
OWNERS: MICHAEL & SUSAN IRELAND

1247 N. ALMADA ST.

N 89°58'20" W 122.37