

The Right-of-Way layer is intended for estimation only.
 Right-of-Way shown is based on any area that is not a parcel.
 Refer to RC Property Records to verify actual ownership.

OWN ON MAP
 THERE ARE 12 OTHER RLS ABOVE 417
 RLS 419 THRU RLS 476
 469 THRU 476, AND 478, 479, 513.

19-430 December 12, 1986

76 December 23, 1989

79 December 29, 1989

S N O. 513

April 22, 1994

See Copy of Plats

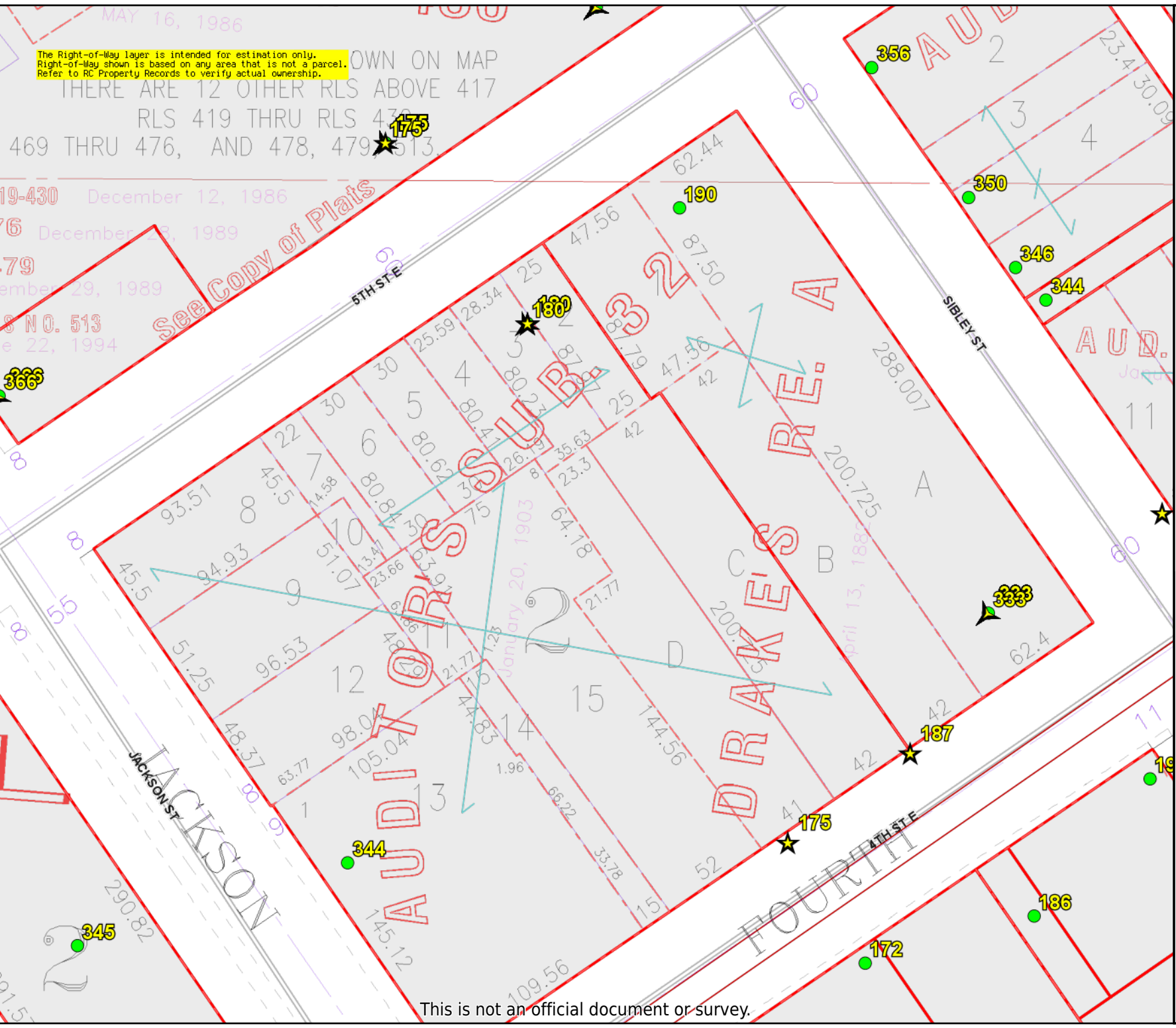

- WATER
- Interstate
- ▬ Highway or County Road
- ▬ Local Road
- ▬ Ramp
- ▬ Other Street
- Interstate
- ▬ Highway or County Road
- ▬ Local Road
- ▬ Ramp
- ▬ Other Street
- Station
- ▬ LRT Tracks
- ▬ Tie
- ▬ Conveyance Division
- ▬ Parcel
- PRIMARY
- ▲ SECONDARY
- ★ OTHER
- ▲ UNOFFICIAL ALIAS
- ◆ LANDLOCKED
- ◆ Railroad
- PROVISIONAL



Should be 1" when printed.
 Scale 1:709
 (1" ≈ 59')

This is not an official document or survey.