

# PROPOSED BUILDINGS

STOECKEL-JAHNER SURVEYING FILE NO. 5701-B

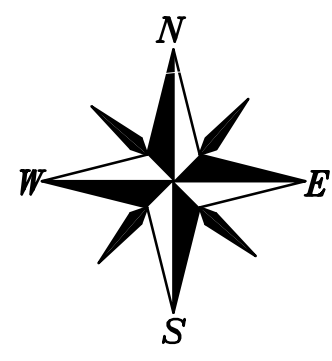

WANDA STREET

WHEELOCK PARKWAY EAST

PLATTED ROAD  
(NOT BUILT)

GURNEY HIGHWAY AND PARK  
BLOCK

Parcel Area = 19450 Sq. Ft. ±

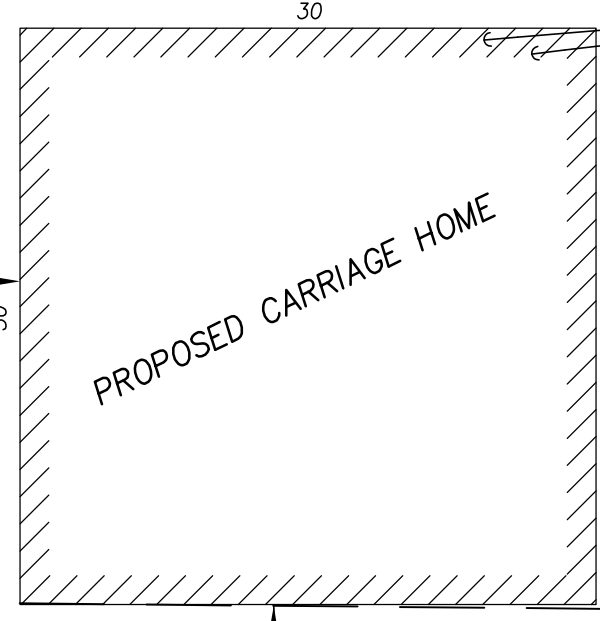
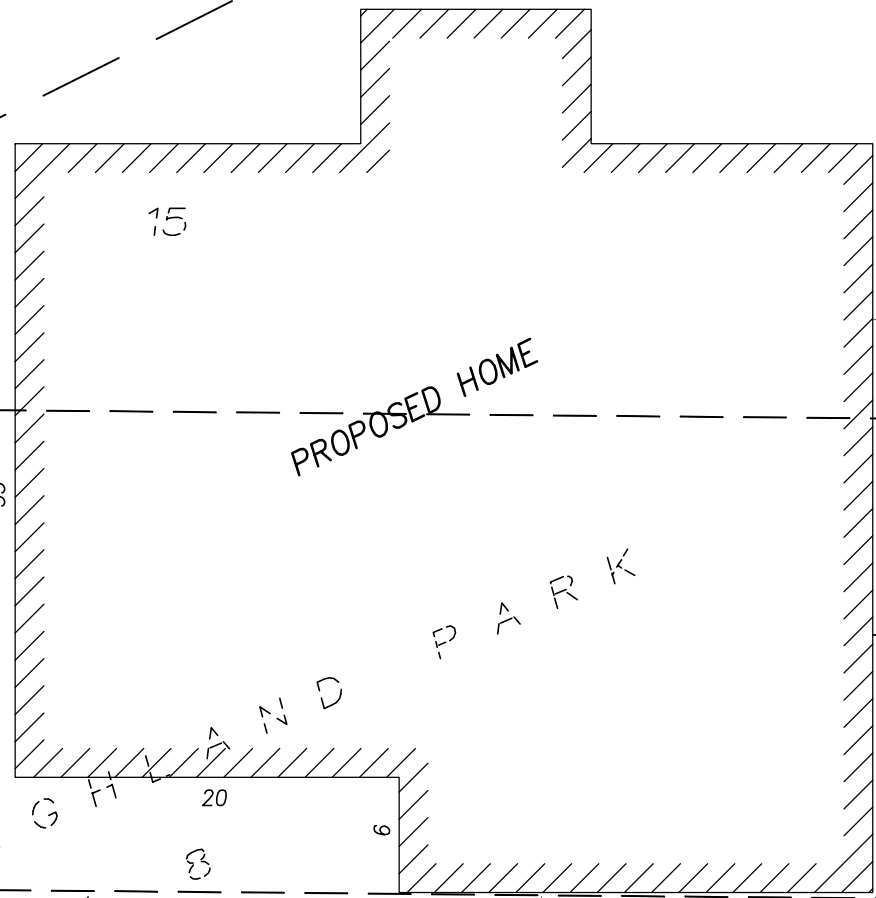
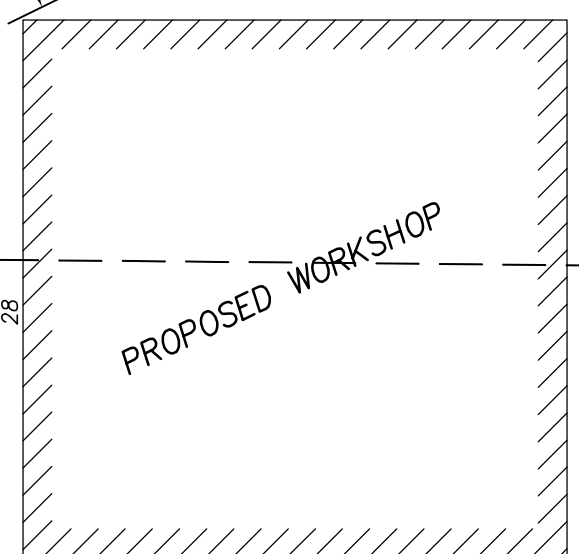

## LEGEND

- IRON MONUMENT FOUND
- OHU— OHU OVERHEAD UTILITIES
- POWER POLE

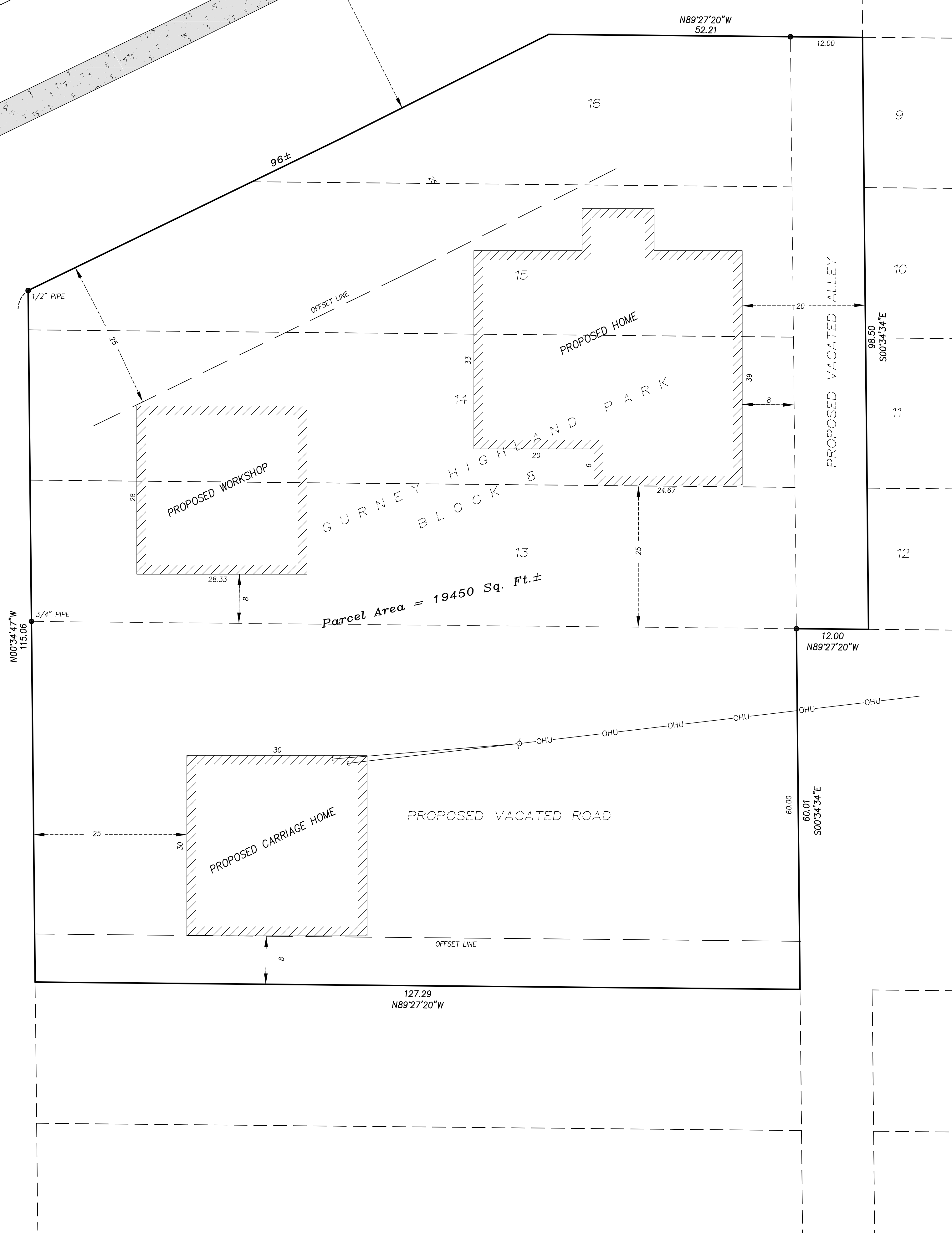

I hereby certify that this survey, plan, or report was prepared by me or under my direct supervision and that I am a duly Licensed Land Surveyor under the laws of the State of Minnesota.

*Mark F. Jahner*  
44493 07-29-16  
License No. Date

**STOECKEL  
JAHNER**  
SURVEYING INC.

PREPARED FOR: **GAN MIZRACHI, LLC**

MARK F. JAHNER - LICENSE NO. 44493  
1206 3rd Avenue East P.O. Box 366 Alexandria, MN 56308  
Phone 320-763-6855 Fax 320-763-6341  
Website: mnsurveying.com Email: mark@mnsurveying.com

SEC. TWP. RING: 19-29-22  
DATE: 07-29-16  
DRAWN BY: JN  
CHECKED BY: MFJ  
FILE NUMBER: 5701-B