

DISTRICT 3

SECT. 3 BLOCK 5

E. SEVENTH ST.

SIBLEY ST.

WACOUTA ST.

E. SIXTH ST.

6/11
(OVER)

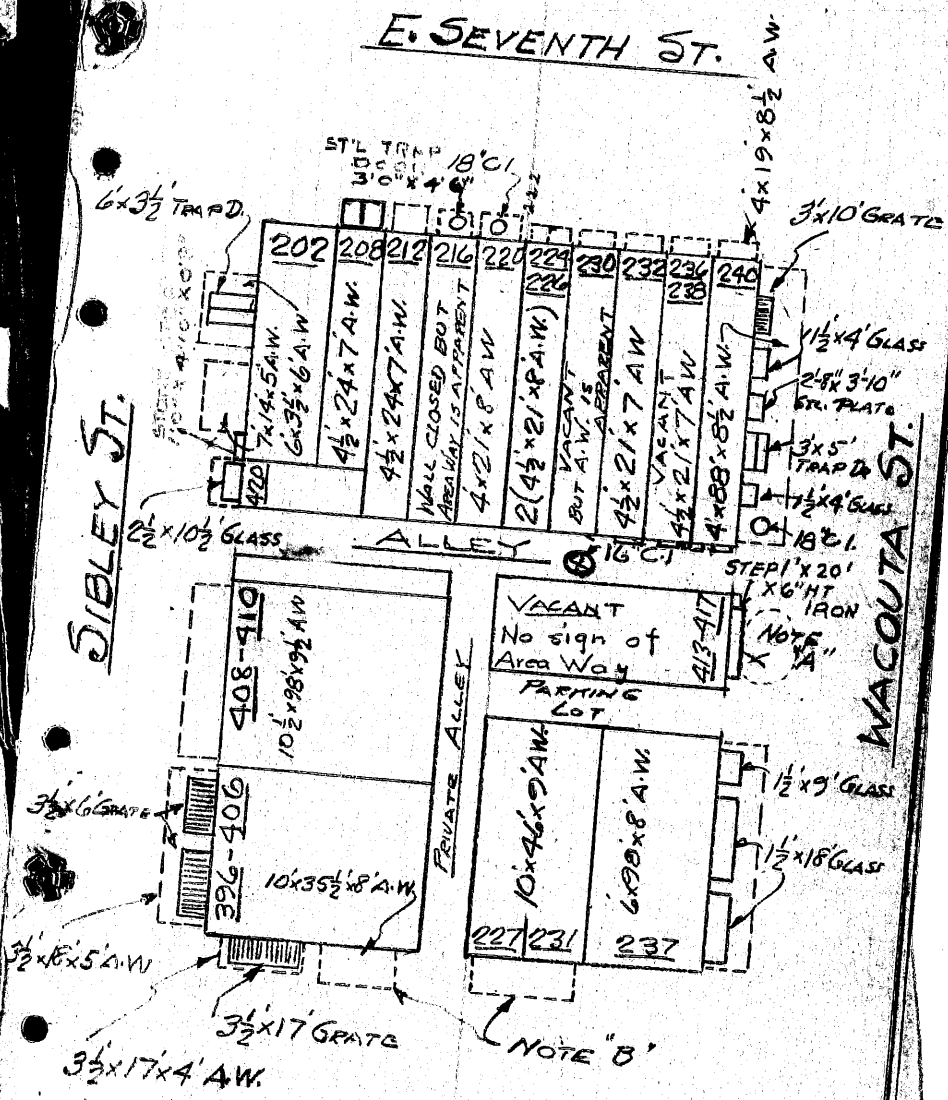

6x3 1/2 TRAP D.
 30' TRAP
 3'0" x 4'
 18'0"
 4x19x8 1/2 A.W.
 3x10 GRATE
 202
 208
 212
 216
 220
 224
 226
 230
 232
 234
 240
 7 1/4 x 5 1/4 W.
 6x3 1/2 x 6 A.W.
 4 1/2 x 24 x 7 A.W.
 4 1/2 x 24 x 7 A.W.
 WALL CLOSED BUT
 BREAKWAY IS APPARENT
 4x2 1/2 x 8 A.W.
 2 (4 1/2 x 2 1/2 x 8 A.W.)
 VACANT
 BUT A.W. IS
 APPARENT
 4 1/2 x 2 1/2 x 7 A.W.
 VACANT
 4 1/2 x 2 1/2 x 7 A.W.
 4x8 1/2 x 8 1/2 A.W.
 1 1/2 x 4 GLASS
 2 1/2 x 3 1/2
 BR. PLATE
 3x5
 TRAP D.
 1 1/2 x 4 GLASS
 18'0"
 2 1/2 x 10 1/2 GLASS
 ALLEY 16'0"
 STEP 1' x 20'
 1' x 6" HT
 IRON
 VACANT
 No sign of
 Area Way
 PARKING
 LOT
 413-417
 NOTE
 X 1/4"
 1 1/2 x 9 GLASS
 1 1/2 x 18 GLASS
 10 1/2 x 28 1/2 A.W.
 10 x 35 1/2 x 8 A.W.
 3x6 GRATE
 3 1/2 x 16 x 5 A.W.
 3 1/2 x 17 GRATE
 3 1/2 x 17 x 4 A.W.
 PRIVATE ALLEY
 10 x 46 x 9 A.W.
 6 x 9 x 8 A.W.
 NOTE "B"

NOTES.

Note "A" - Bad sunken place in sidewalk. - Should be inspected.
ADDED STEP - 1' X 20" X 6 1/2" HIGH

Note "B" - These area ways are light and form useful part of basement. All other area ways except where C.I. Cool holes are indicated are dark and not in use.

Note - 16" C.I. Manhole cover in alley is in bad shape. - Should be inspected - NOW FILLED AND NOT IN USE - 10/28/36

NOTE - ALLEY - EAST TO WEST - BETWEEN
E. 6TH + E. 7TH - SIBLEY + WACOUTA - 4 STEPS
STEPS - 1 STEP 14" X 4' 6" X 8" - 1 STEP 12" X 7' 3" X 5"
1 STEP 16" X 4' 8" X 8" - 1 STEP 11" X 4' 9" X 10" - IN ALLEY

A.A. Abernethy Dec. 23, 1936

LISTER 10/28/36