

CERTIFICATE OF SURVEY FOR RDS INVESTMENTS

PROPERTY ADDRESS:

332 JESSAMINE AVENUE EAST
SAINT PAUL MN 55130

DESCRIPTION: (FROM TAX RECORDS)

LOTS 1 AND 2, BLOCK 8,
WESTMINSTER ADDITION.
RAMSEY COUNTY, MINNESOTA.

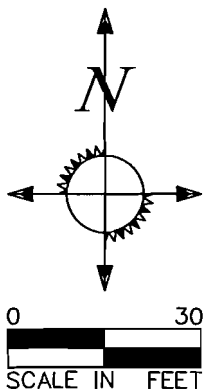
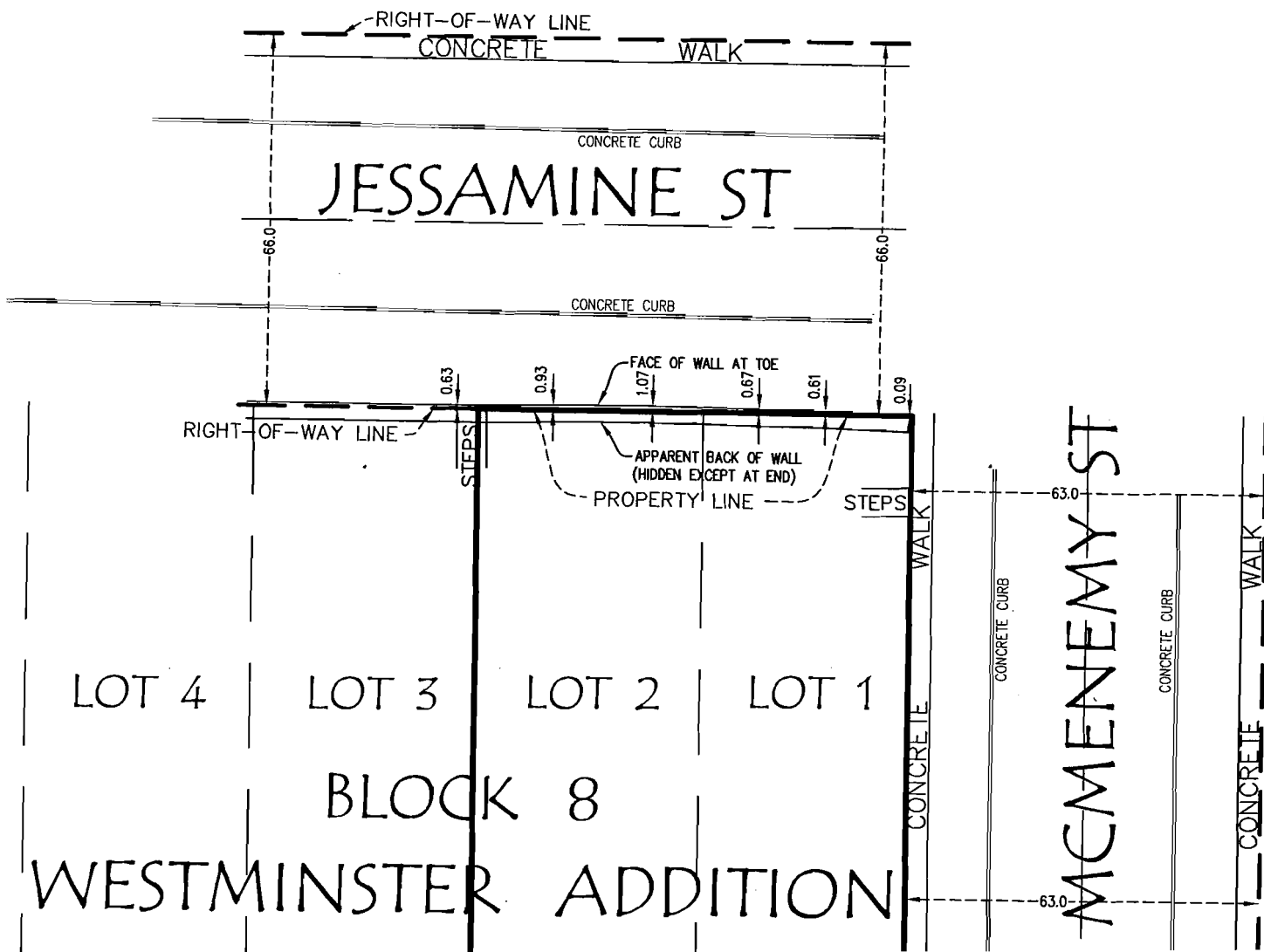

I hereby certify that this survey, plan or report was prepared by me or under my direct supervision and that I am a duly Licensed Land Surveyor under the laws of the state of Minnesota.

Theresa K. Foster
Theresa K. Foster

DATE 11/3/2015 LIC. NO. MN 47223



1440 Arcade St. Suite 250
Saint Paul, MN 55106
Phone: 651-766-0112
Fax: 651-776-0206
E-mail: info@mpasso.com