



NORTHERN STATES POWER COMPANY

page 1 of 4

MAILING ADDRESS	ACCOUNT NUMBER	DUE DATE
ELSIE M MAYARD 755 MINNEHAHA AVE W FL 1 SAINT PAUL MN 55104-1626	51-9136075-5	03/17/2014
	STATEMENT NUMBER	STATEMENT DATE
	401932144	02/18/2014
		AMOUNT DUE
		\$217.32

Your Account is Overdue - Please Pay Immediately

SUMMARY OF CURRENT CHARGES (detailed charges begin on page 2)

Electricity Service	02/02/14 - 02/15/14	48 kWh	\$10.32
Natural Gas Service	02/02/14 - 02/15/14	47 therms	\$43.48
Current Charges			\$53.80

ACCOUNT BALANCE

Previous Balance	As of 02/02	\$163.52
No Payments Received		\$0.00
Balance Forward		\$163.52
Current Charges		\$53.80
Amount Due		\$217.32

INFORMATION ABOUT YOUR BILL

Just a reminder about the past due amount on your account. If you have already sent your payment, thank you. Otherwise, please call 1-800-895-4999 to confirm the status of your account.

YOUR MONTHLY ELECTRICITY USAGE



DAILY AVERAGES	Last Year	This Year
Temperature	22° F	7° F
Electricity kWh	0.0	3.7
Electricity Cost	\$0.00	\$0.79

YOUR MONTHLY NATURAL GAS USAGE



DAILY AVERAGES	Last Year	This Year
Temperature	22° F	7° F
Gas Therms	0.0	316
Gas Cost	\$0.00	\$5.34

QUESTIONS ABOUT YOUR BILL?

See our website: xcelenergy.com
 Email us at: Customerservice@xcelenergy.com
 Call 24 hours a day, 7 days a week
 Please Call: 1-800-895-4999
 Hearing Impaired: 1-800-895-4949
 Español: 1-800-687-8778
 Or write us at: XCEL ENERGY
 PO BOX 8
 EAU CLAIRE WI 54702-0008



RETURN BOTTOM PORTION WITH YOUR PAYMENT • PLEASE DO NOT USE STAPLES, TAPE OR PAPER CLIPS

ACCOUNT NUMBER	DUE DATE	AMOUNT DUE	AMOUNT ENCLOSED
51-9136075-5	03/17/2014	\$217.32	

Please see the back of this bill for more information regarding the late payment charge. Pay on or before the date due to avoid assessment of a late payment charge.
 Make your check payable to XCEL ENERGY

MARCH						
S	M	T	W	T	F	S
2	3	4	5	6	7	8
9	10	11	12	13	14	15
16	17	18	19	20	21	22
23	24	25	26	27	28	29
30	31					

----- manifest line -----



ELSIE M MAYARD
 755 MINNEHAHA AVE W FL 1
 SAINT PAUL MN 55104-1626



XCEL ENERGY
 P.O. BOX 9477
 MPLS MN 55484-9477



ACCOUNT NUMBER	DUE DATE	AMOUNT DUE	AMOUNT ENCLOSED
51-9136075-5	01/31/2014	\$74.99	

Please see the back of this bill for more information regarding the late payment charge. Pay on or before the date due to avoid assessment of a late payment charge.

Make your check payable to XCEL ENERGY

JANUARY						
S	M	T	W	T	F	S
			1	2	3	4
5	6	7	8	9	10	11
12	13	14	15	16	17	18
19	20	21	22	23	24	25
26	27	28	29	30	31	

AV 01 017156 20658B 69 A**5DGT



ELSIE M MAYARD

755 MINNEHAHA AVE W FL 2

SAINT PAUL MN 55104-1626



XCEL ENERGY

P.O. BOX 9477

MPLS MN 55484-9477

31 51013114 91360755 *0000199168000000007499

?

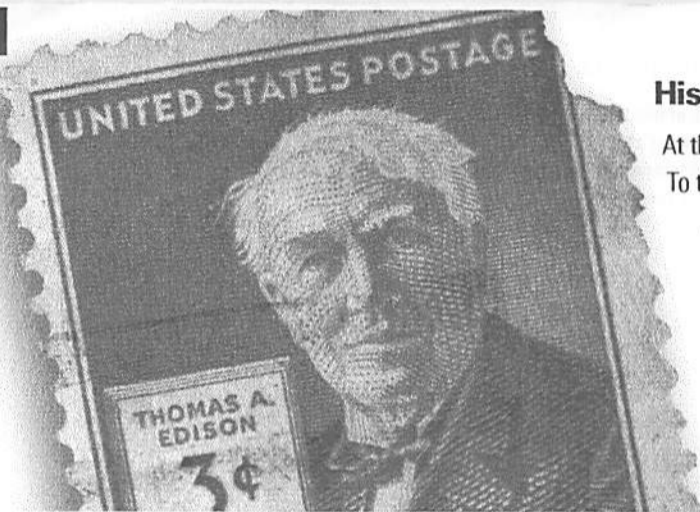

History Pop Quiz

At the end of his life, Thomas Edison, had close to _____ patents to his name.
To this day, no one has topped his record.

- A. 500
- B. 900
- C. 1,100
- D. 3,000

Source: U.S. Department of Energy

Answer: C