

**Date:** July 16, 2015  
**File #:** 10 - 935197  
**Folder Name:** 1982 HAWTHORNE AVE E  
**PIN:** 232922340080



**Date:** July 16, 2015  
**File #:** 10 - 935197  
**Folder Name:** 1982 HAWTHORNE AVE E  
**PIN:** 232922340080





**Date:** July 16, 2015  
**File #:** 10 - 935197  
**Folder Name:** 1982 HAWTHORNE AVE E  
**PIN:** 232922340080



**Date:** July 16, 2015  
**File #:** 10 - 935197  
**Folder Name:** 1982 HAWTHORNE AVE E  
**PIN:** 232922340080



**Date:** July 16, 2015  
**File #:** 10 - 935197  
**Folder Name:** 1982 HAWTHORNE AVE E  
**PIN:** 232922340080

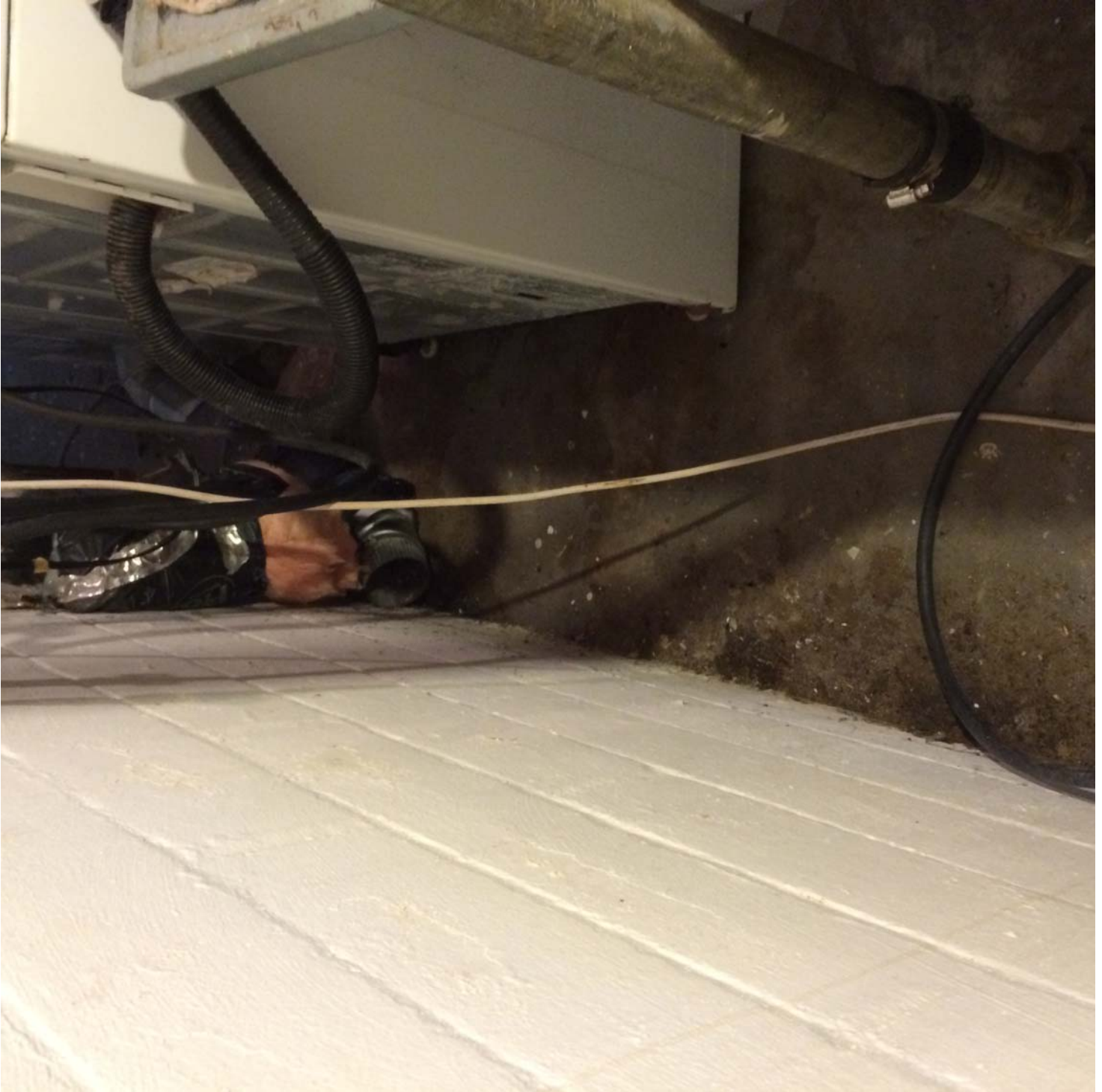



**Date:** July 16, 2015  
**File #:** 10 - 935197  
**Folder Name:** 1982 HAWTHORNE AVE E  
**PIN:** 232922340080



**Date:** July 16, 2015  
**File #:** 10 - 935197  
**Folder Name:** 1982 HAWTHORNE AVE E  
**PIN:** 232922340080





**Date:** July 16, 2015  
**File #:** 10 - 935197  
**Folder Name:** 1982 HAWTHORNE AVE E  
**PIN:** 232922340080





**Date:** July 16, 2015  
**File #:** 10 - 935197  
**Folder Name:** 1982 HAWTHORNE AVE E  
**PIN:** 232922340080

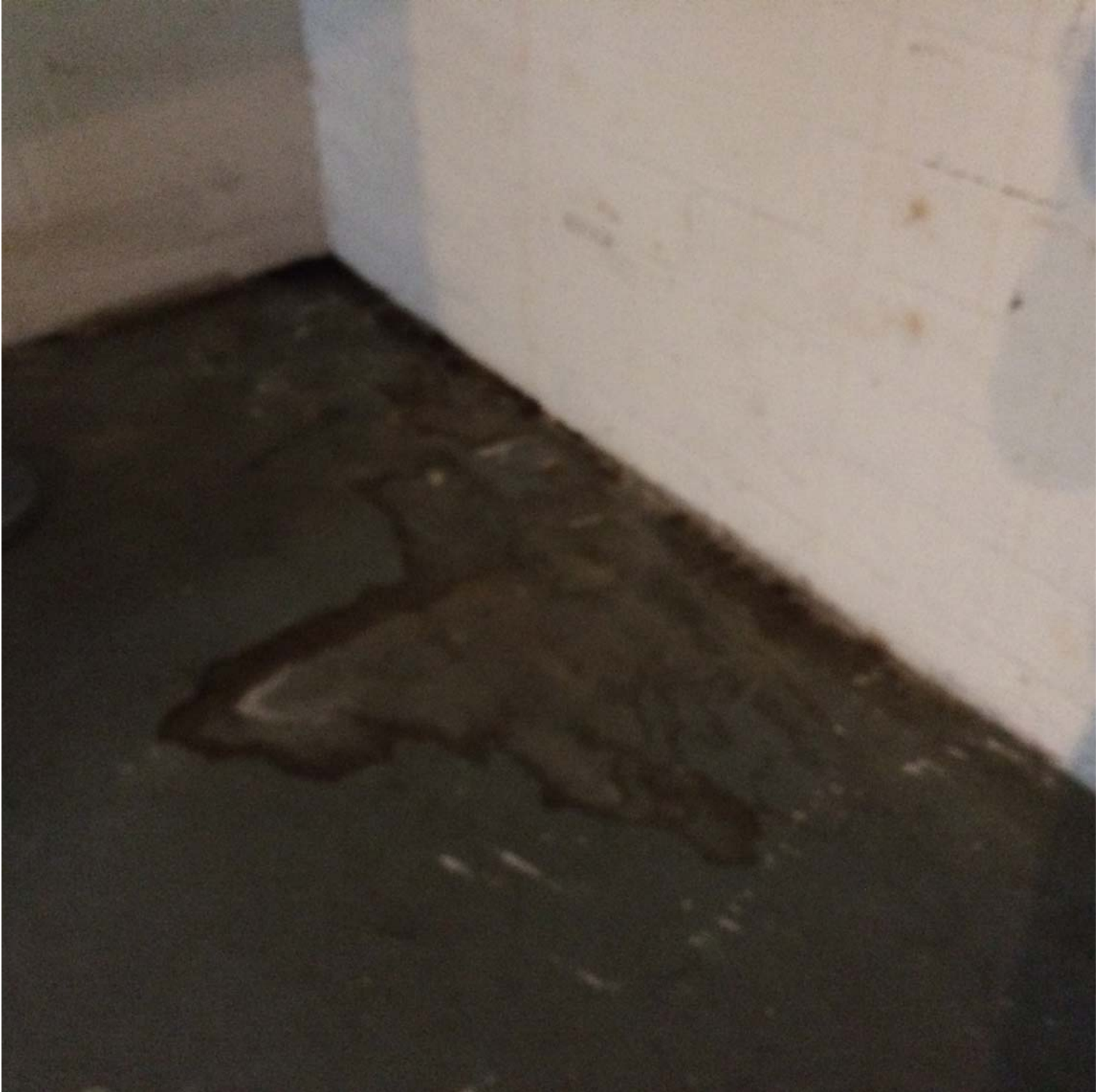

Date: July 16, 2015  
File #: 10 - 935197  
Folder Name: 1982 HAWTHORNE AVE E  
PIN: 232922340080

SERIAL NO. RMLNQ481307748 MFG. DATE: 26NOV2013  
MODEL NO. 6G40-36F1 Cap. U.S. Gals. 40  
Input BTUH 36,000 TYPE GAS - NATURAL  
Gas PRESS. IN. W.C. - Manifold - 4.0 Max. Inlet - 10.5 Min. Inlet - 5.0  
ANS Z21.10.1-CSA 4.1-2013  
COMPLIES WITH JURISDICTIONS HAVING 40ng/J NO<sub>x</sub> REGULATIONS  
MINIMUM CLEARANCES FROM COMBUSTIBLE OR NONCOMBUSTIBLE  
CONSTRUCTION. 0" Sides and 0" rear in a closet - 0" Sides and rear in an  
alcove. 3" front of control to closet door  
12" from top pan to ceiling  
May be installed in an alcove or closet and on  
combustible flooring.

CERTIFIED FOR INSTALLATIONS  
UP TO 10200 FT. ALTITUDE

MAX WORKING PRESSURE 150 PSI

Rheem Manufacturing Co.  
Water Heating Division  
Montgomery, Alabama 36117 USA

MADE IN M

**WARNING**





**Date:** July 16, 2015  
**File #:** 10 - 935197  
**Folder Name:** 1982 HAWTHORNE AVE E  
**PIN:** 232922340080



**Date:** July 16, 2015  
**File #:** 10 - 935197  
**Folder Name:** 1982 HAWTHORNE AVE E  
**PIN:** 232922340080

