

**Date:** June 12, 2015  
**File #:** 13 - 252825  
**Folder Name:** 1052 ROSS AVE  
**PIN:** 282922340015



**Inside of entry door**  
**Frame assembly damaged and poor fit**  
**1 hour required assembly compromised**  
**20 minute door compromised**

**Date:** June 12, 2015  
**File #:** 13 - 252825  
**Folder Name:** 1052 ROSS AVE  
**PIN:** 282922340015



**Continuation of first picture**

**Date:** June 12, 2015  
**File #:** 13 - 252825  
**Folder Name:** 1052 ROSS AVE  
**PIN:** 282922340015



**2<sup>nd</sup> Floor corridor**  
**Owner's repair for hole looking into the bathroom of a first floor unit**  
**Does not meet one-hour separation requirements for materials or application**

Date: June 12, 2015  
File #: 13 - 252825  
Folder Name: 1052 ROSS AVE  
PIN: 282922340015



Replacement window not finished. Insulation showing at lower sash/sill

**Date:** June 12, 2015  
**File #:** 13 - 252825  
**Folder Name:** 1052 ROSS AVE  
**PIN:** 282922340015



**Missing unit number**

**Date:** June 12, 2015  
**File #:** 13 - 252825  
**Folder Name:** 1052 ROSS AVE  
**PIN:** 282922340015

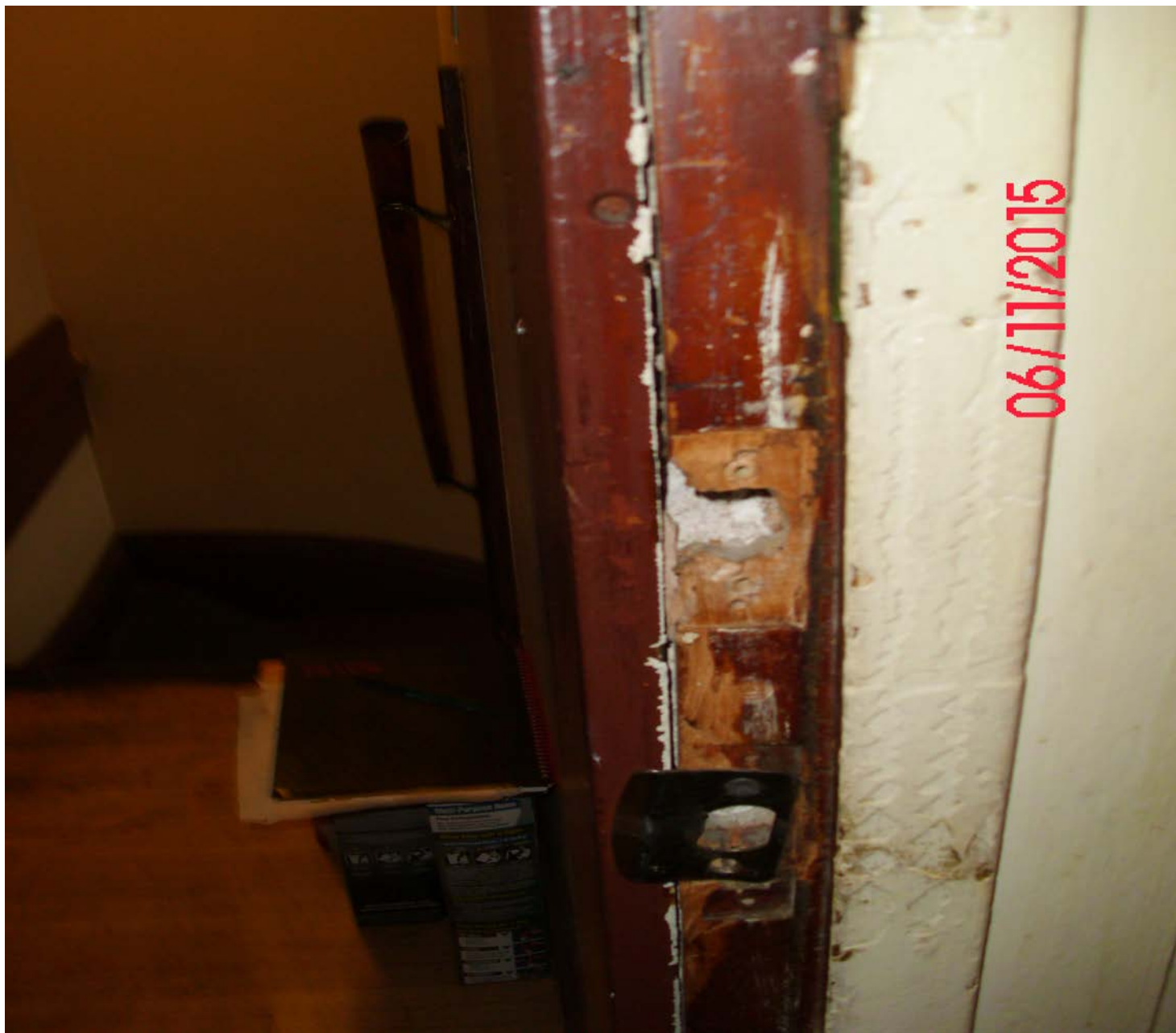

**Unit entry door frame**

**Date:** June 12, 2015  
**File #:** 13 - 252825  
**Folder Name:** 1052 ROSS AVE  
**PIN:** 282922340015



**Ceiling fixture had wiring running along the ceiling at previous inspection. Property owner rewired without a permit, running wiring above ceiling.**

**Date:** June 12, 2015  
**File #:** 13 - 252825  
**Folder Name:** 1052 ROSS AVE  
**PIN:** 282922340015





**Date:** June 12, 2015  
**File #:** 13 - 252825  
**Folder Name:** 1052 ROSS AVE  
**PIN:** 282922340015



**Entry door does not fit in frame.**

Date: June 12, 2015  
File #: 13 - 252825  
Folder Name: 1052 ROSS AVE  
PIN: 282922340015



**Date:** June 12, 2015  
**File #:** 13 - 252825  
**Folder Name:** 1052 ROSS AVE  
**PIN:** 282922340015

