

THE JOHN J. RYAN CO.

1602 Selby Avenue

St. Paul, Minnesota 55104

Certificate of Survey

Exclusively for - - - Ray Jambor Realty - - - - -

I hereby certify that on April 13, 1968, I made a survey of the property located at 30 N. Mississippi River Blvd. - St. Paul, Minn.

which is described as follows:

Lot 26, E. J. Kingston's Subdivision
of Block 7 Shadow Falls Addition, Ramsey County.

O.K. as to restrictions

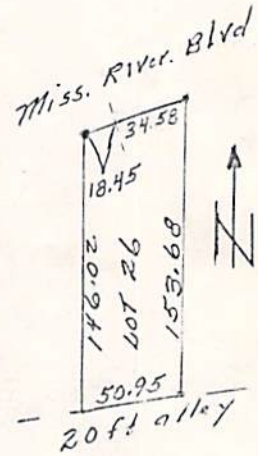

Encroachments _____

I found that the following building(s) house and 1-car attached garage

^{X's} are within the property limits as set forth in the above legal description.

John J. Ryan

 John J. Ryan, Registered Surveyor, No. 4489
 Paul J. Crane, Registered Surveyor, No. 4449

Number _____ Name Charles Tambornino

Property Size 53.03' x irreg. Fee \$12.00

(SEE SKETCH)

