

# HARRY S. JOHNSON LAND SURVEYORS

9063 Lyndale Ave. So. Bloomington, MN. 55420  
phone: 952-884-5341 fax: 952-884-5344

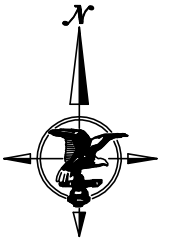

SCALE: 1" = 50'

## Vacated Street Acquisition Survey for **Moss & Barnett**

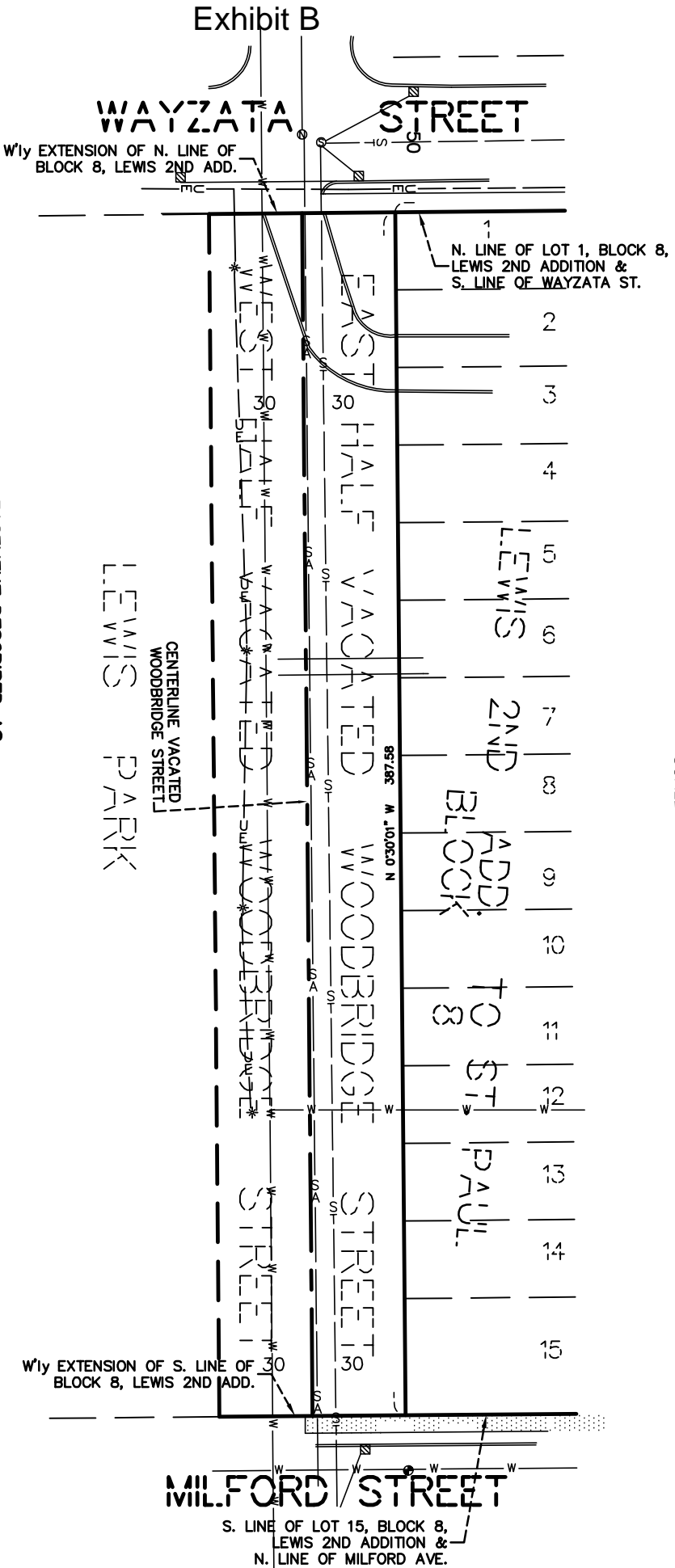

### EASEMENT DESCRIBED AS:

The East half of Vacated Woodbridge Street lying south of the westerly extension of the north line of Block 8, LEWIS SECOND ADDITION TO ST. PAUL, Ramsey County, Minnesota and lying north of the westerly extension of the south line of said Block 8.

General Notes:  
1. Bearings shown based are assumed.

### CERTIFICATION:

I hereby certify that this survey, plan or report was prepared by me or under my direct supervision and that I am a duly Registered Land Surveyor under the laws of the State of Minnesota.

Date: **FEBRUARY 26, 2014**

*Thomas E. Hodorf*

Thomas E. Hodorf, L.S. MN Reg. No. 23677

HSJ WO: 2014.DWG