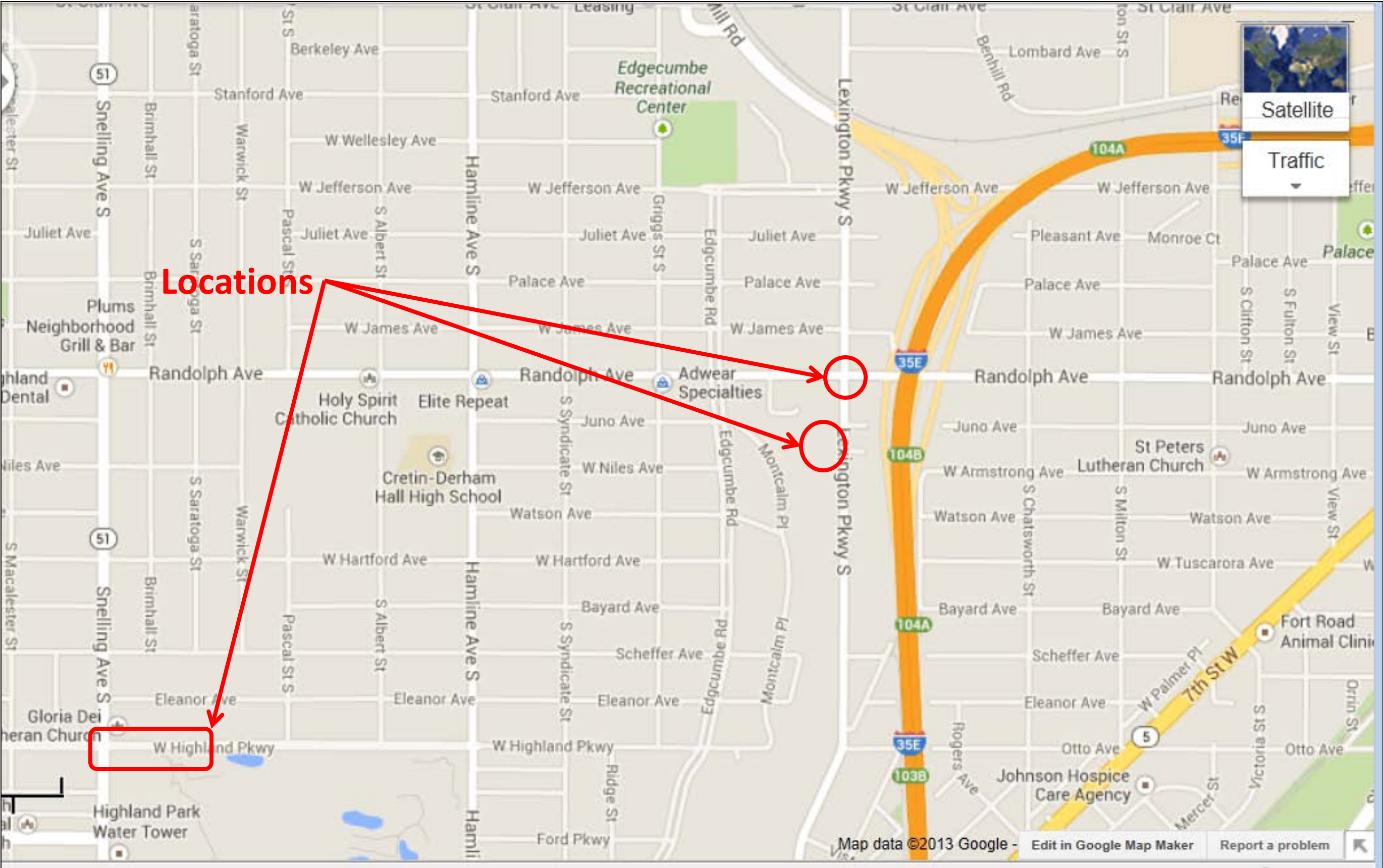
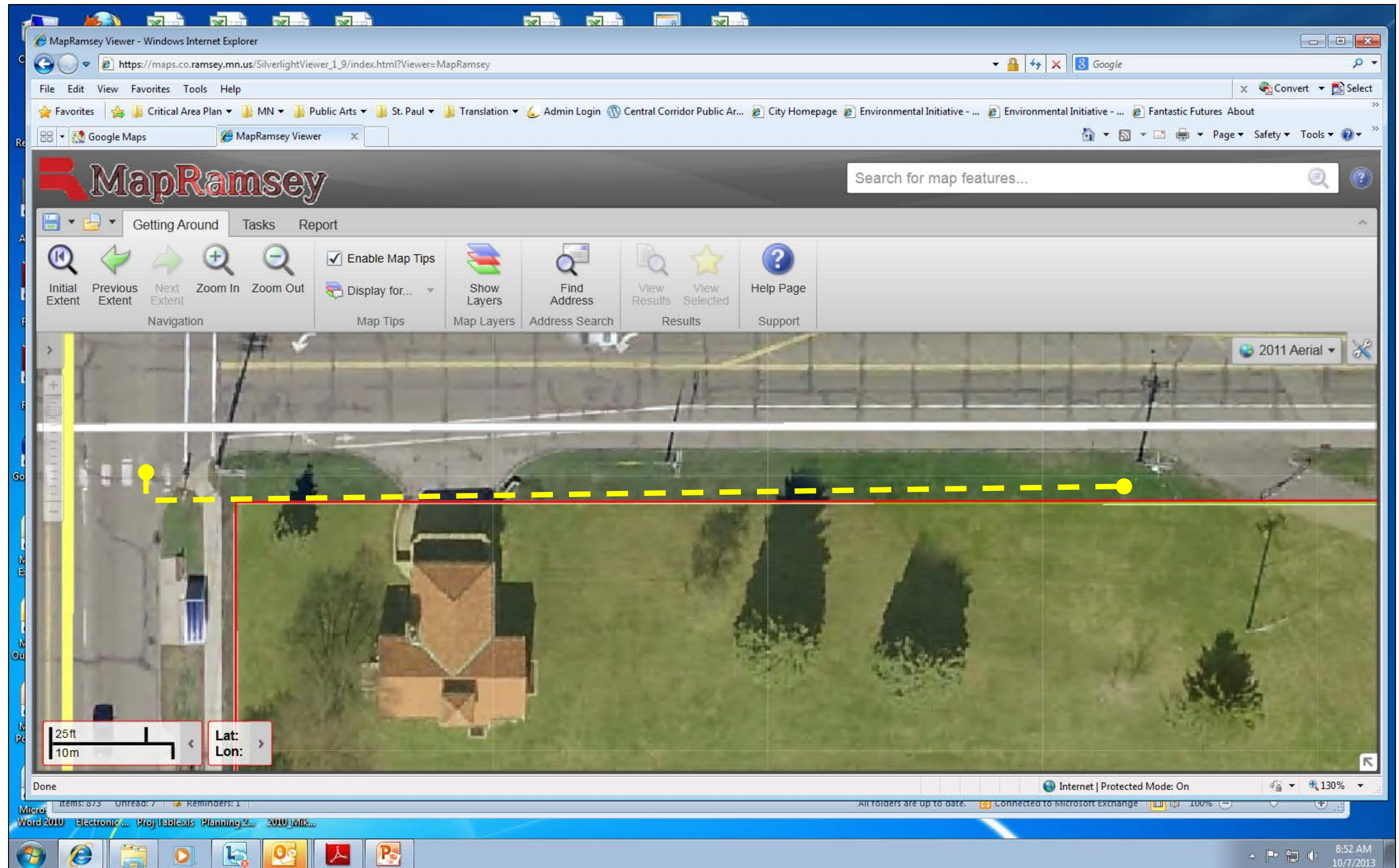

Exhibit B – Proposed CenturyLink Underground Cable Installations on Lexington & Highland Parkways





# Exhibit B – Proposed CenturyLink Cable Installation on Highland Parkway East of Snelling Avenue





## Exhibit B – Proposed CenturyLink Cable Installation on Highland Parkway East of Snelling Avenue

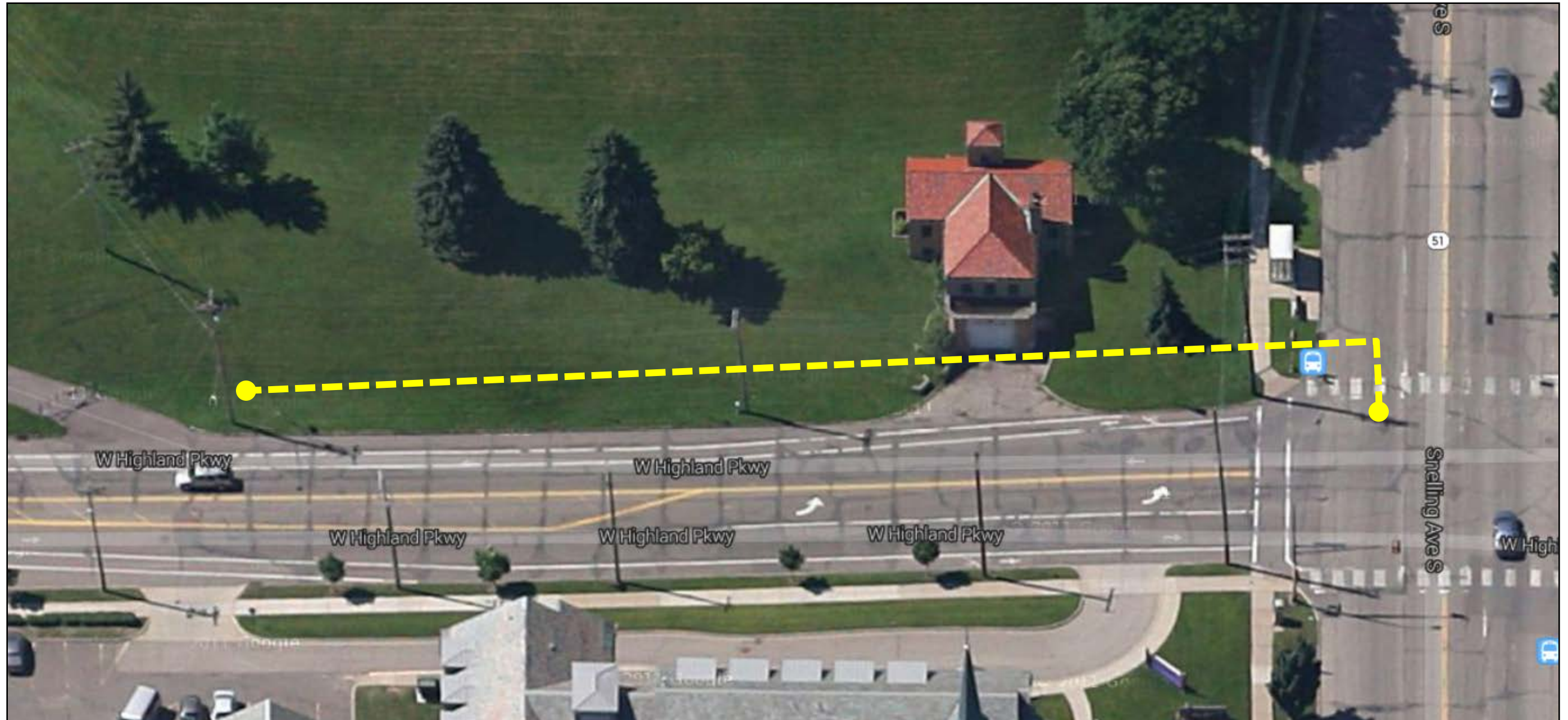



## Exhibit B – Proposed CenturyLink Cable Installation on Lexington Parkway Crossing of Montcalm Estates Driveway

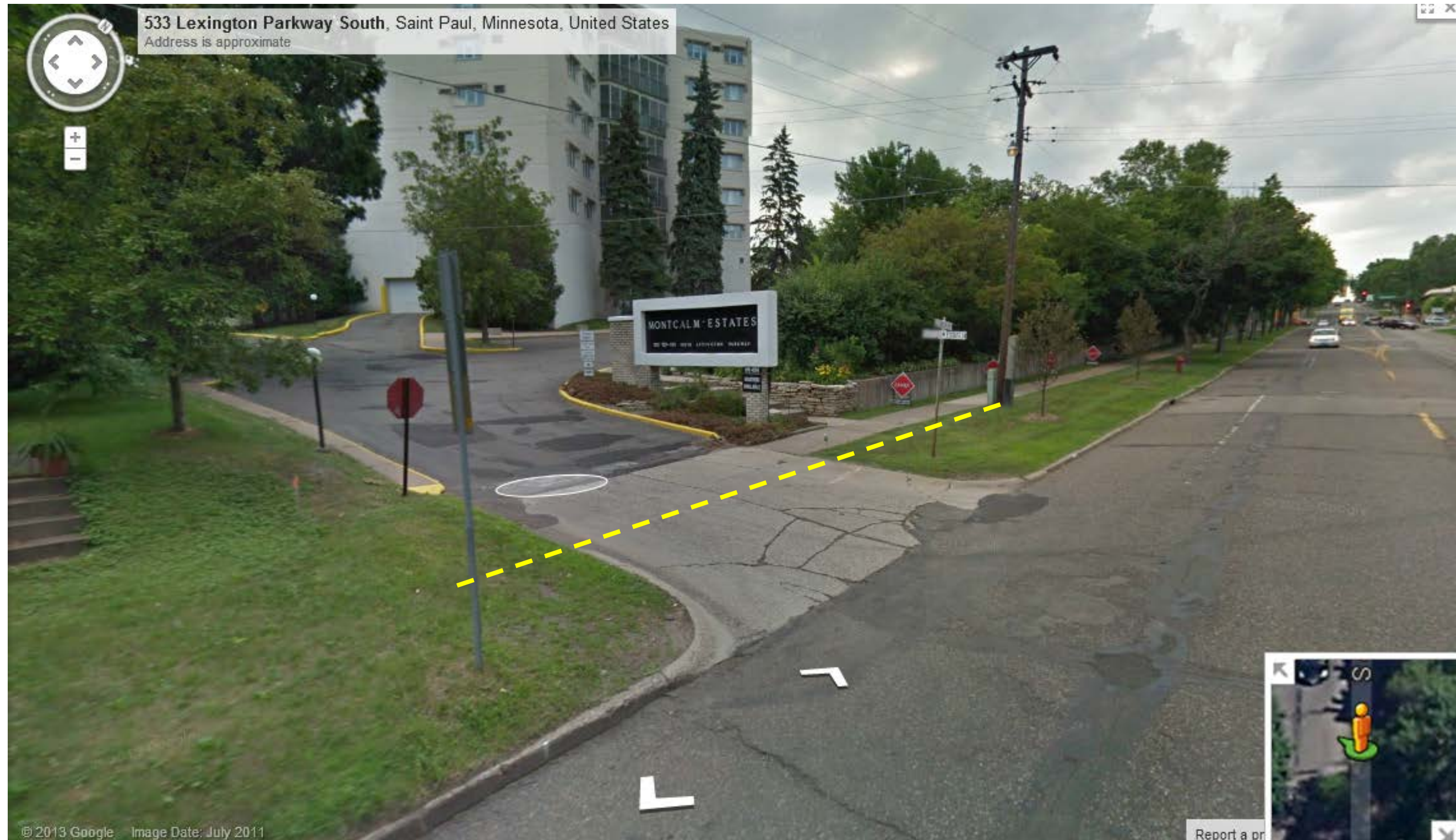



Exhibit B – Proposed CenturLink Cable Installation on Lexington Parkway Crossing of Randolph Avenue





\*LAYOUT VIEW\*

700

HIGHLAND PKWY

EXISTING MANHOLE

53'

175'

7'±

D/W

D/W

750

DIVERSION AREA 53FT²=0.0012 ACREAGE

DIVERSION AREA 175FT²=0.004 ACREAGE

266' PROPOSED INNERDUCT

30"X48" PROPOSED HANDHOLE W/ 1'  
EASEMENT AROUND ITS PERIMETER=  
27.6FT² DIVERSION AREA=0.00063  
ACREAGE

SNELLING AVE



**CenturyLink**

301 WEST 65TH STREET  
RICHFIELD, MN 55423

ENGINEER: RON BOZICH  
PHONE: (612) 861-8162  
FAX: (612) 861-8173  
EMAIL: RONALD.BOZICH@CENTURYLINK.COM

WC: STPLMNM  
JOB: E.360977  
ISSUE DATE: 1-23-2014

DRAWING SYMBOLS

CALL BEFORE DIGGING  
1-800-252-1166

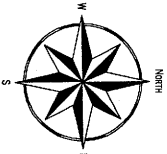

SCALE: 1"=30'

SHEET: 01 OF: 02

\*CROSS SECTION\*

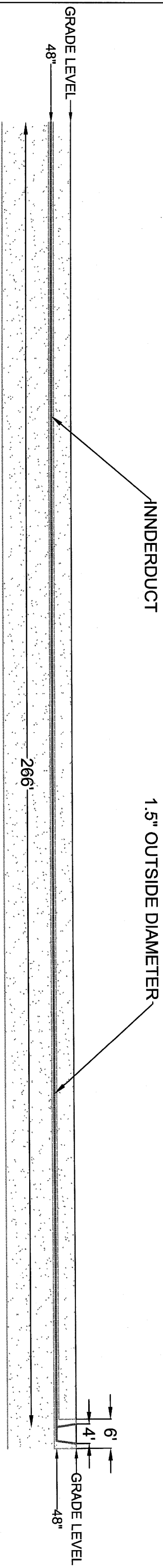

HIGHLAND PKWY



301 WEST 65TH STREET  
RICHFIELD, MN 55423

ENGINEER: RON BOZICH  
PHONE: (612) 861-8162  
FAX: (612) 861-8173  
EMAIL: RONALD.BOZICH@CENTURYLINK.COM

WC: STPLMNM  
JOB: E.360977  
ISSUE DATE: 1-23-2014

DRAWING SYMBOLS

CALL BEFORE DIGGING  
1-800-252-1166

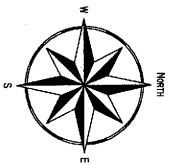

SCALE: 1"=20'

SHEET: 02 OF: 02



**CenturyLink**

301 WEST 65TH STREET  
RICHFIELD, MN 55423

ENGINEER: RON BOZICH  
PHONE: (612) 861-8162  
FAX: (612) 861-8173  
EMAIL: RONALD.BOZICH@CENTURYLINK.COM

WC: STPLNENM  
JOB: E.360961  
ISSUE DATE: 1-23-2014

DRAWING SYMBOLS

CALL BEFORE DIGGING  
1-800-252-1166

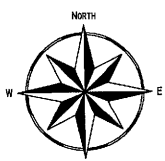

SCALE: 1"=50'

SHEET: 01 OF: 04

**\*LAYOUT VIEW\***

SEE SHEET 2

SEE SHEET 3

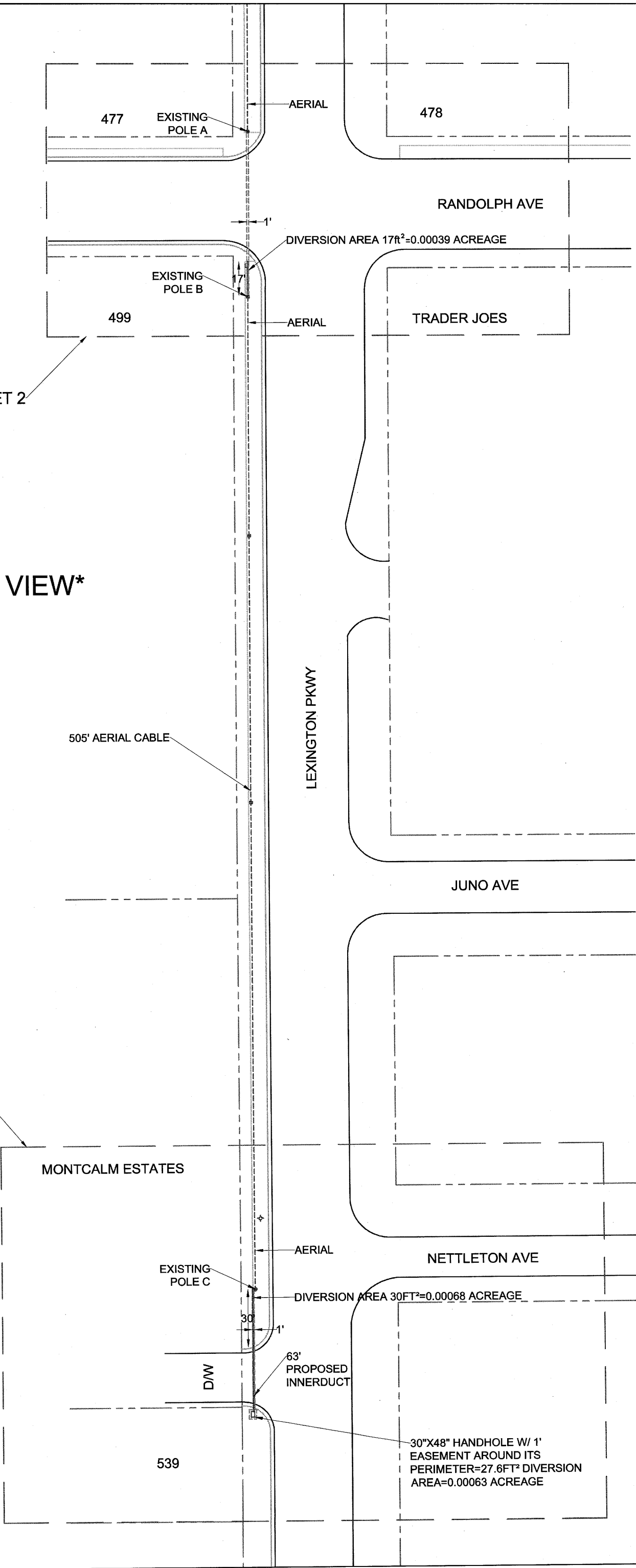



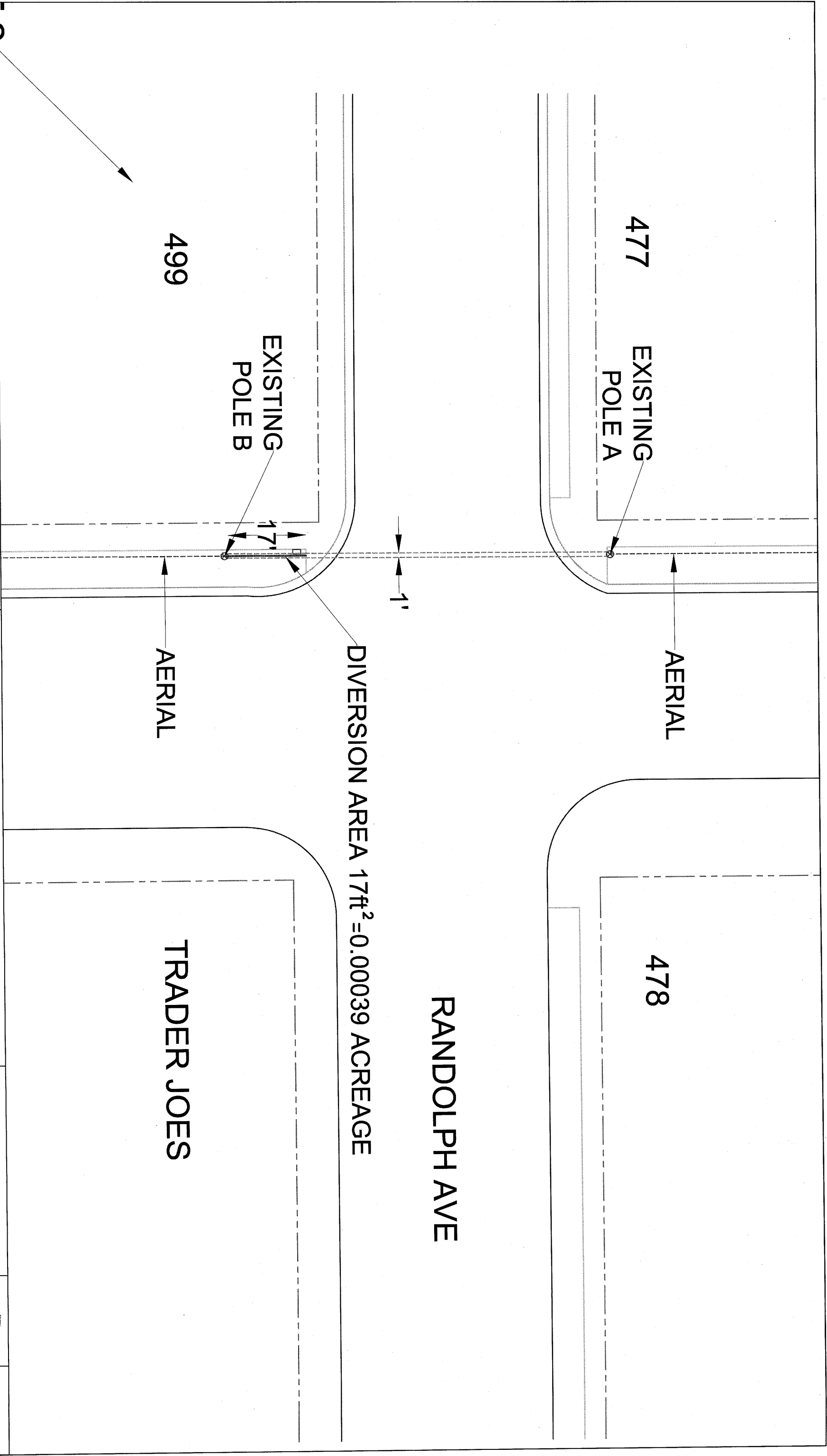

477

EXISTING  
POLE A

AERIAL

478

RANDOLPH AVE

DIVERSION AREA 17ft²=0.00039 ACREAGE

EXISTING  
POLE B

499

AERIAL

TRADER JOES



**CenturyLink**

301 WEST 65TH STREET  
RICHFIELD, MN 55423

ENGINEER: RON BOZICH  
PHONE: (612) 861-8162  
FAX: (612) 861-8173  
EMAIL: RONALD.BOZICH@CENTURYLINK.COM

WC: STPLMNM  
JOB: E.360961  
ISSUE DATE: 1-23-2014

DRAWING SYMBOLS

CALL BEFORE DIGGING  
1-800-252-1166

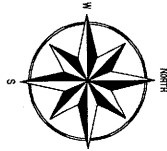

SCALE: 1"=20'

SHEET: 02 OF: 04

MONTCALM ESTATES

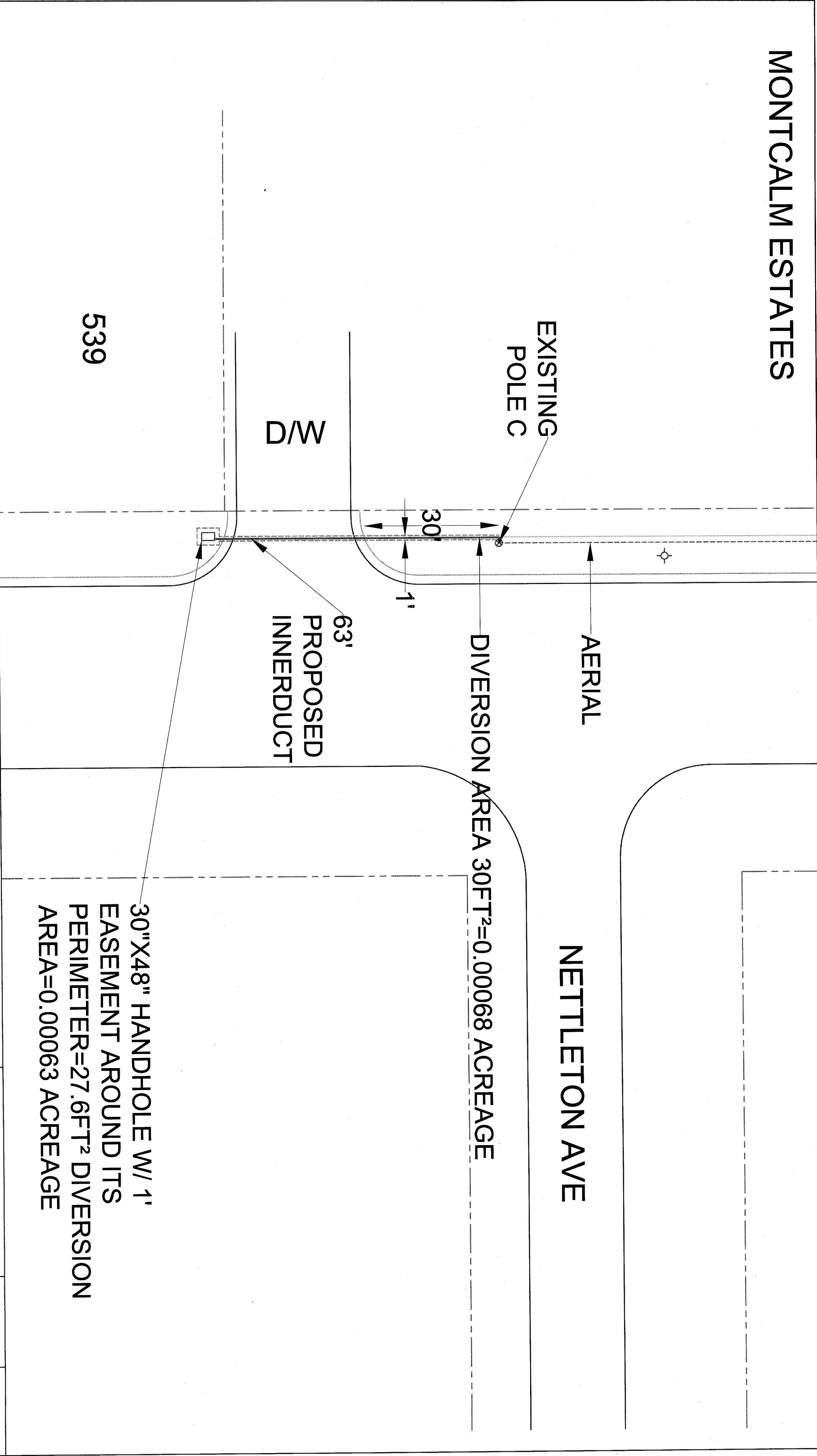

**CenturyLink**

301 WEST 65TH STREET  
RICHFIELD, MN 55423

ENGINEER: RON BOZICH  
PHONE: (612) 861-8162  
FAX: (612) 861-8173  
EMAIL: RONALD.BOZICH@CENTURYLINK.COM

WC: STPLNEM  
JOB: E.360961  
ISSUE DATE: 1-23-2014

DRAWING SYMBOLS

30"X48" HANDHOLE W/ 1'  
EASEMENT AROUND ITS  
PERIMETER=27.6FT² DIVERSION  
AREA=0.00063 ACREAGE

NETTLETON AVE

EXISTING  
POLE C

AERIAL

DIVERSION AREA 30FT²=0.00068 ACREAGE

D/W

63'  
PROPOSED  
INNERDUCT

539

SCALE: 1"=20'

SHEET: 03 OF: 04

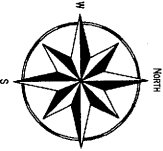

CALL BEFORE DIGGING  
1-800-252-1166



\*CROSS SECTION\*

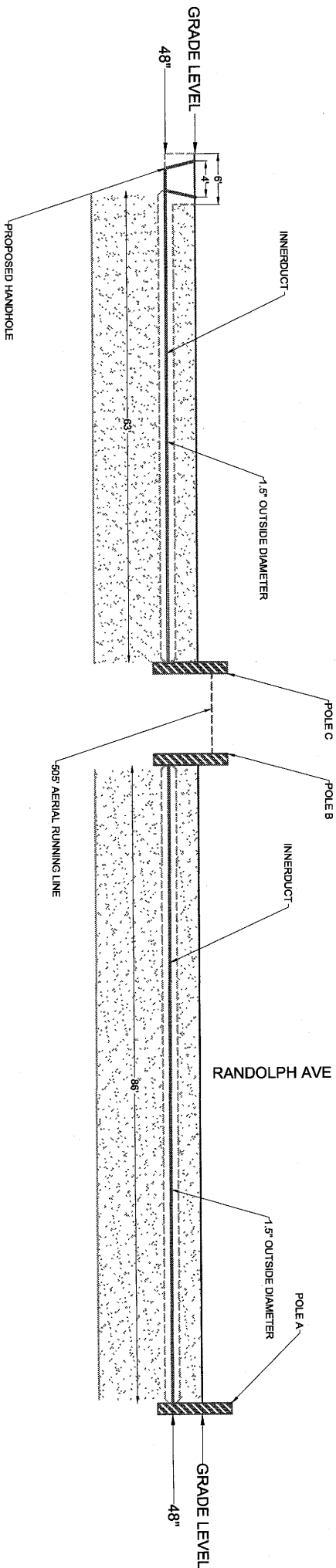

LEXINGTON PKWY

RANDOLPH AVE

DRAWING SYMBOLS

CALL BEFORE DIGGING  
1-800-252-1166

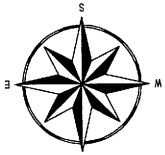

SCALE: 1"=20'

SHEET: 04 OF: 04



**CenturyLink**

301 WEST 65TH STREET  
RICHFIELD, MN 55423

ENGINEER: RON BOZICH  
PHONE: (612) 861-8162  
FAX: (612) 861-8173  
EMAIL: RONALD.BOZICH@CENTURYLINK.COM

WC: STPLNEM  
JOB: E.360961  
ISSUE DATE: 1-23-2014