MapRamsey

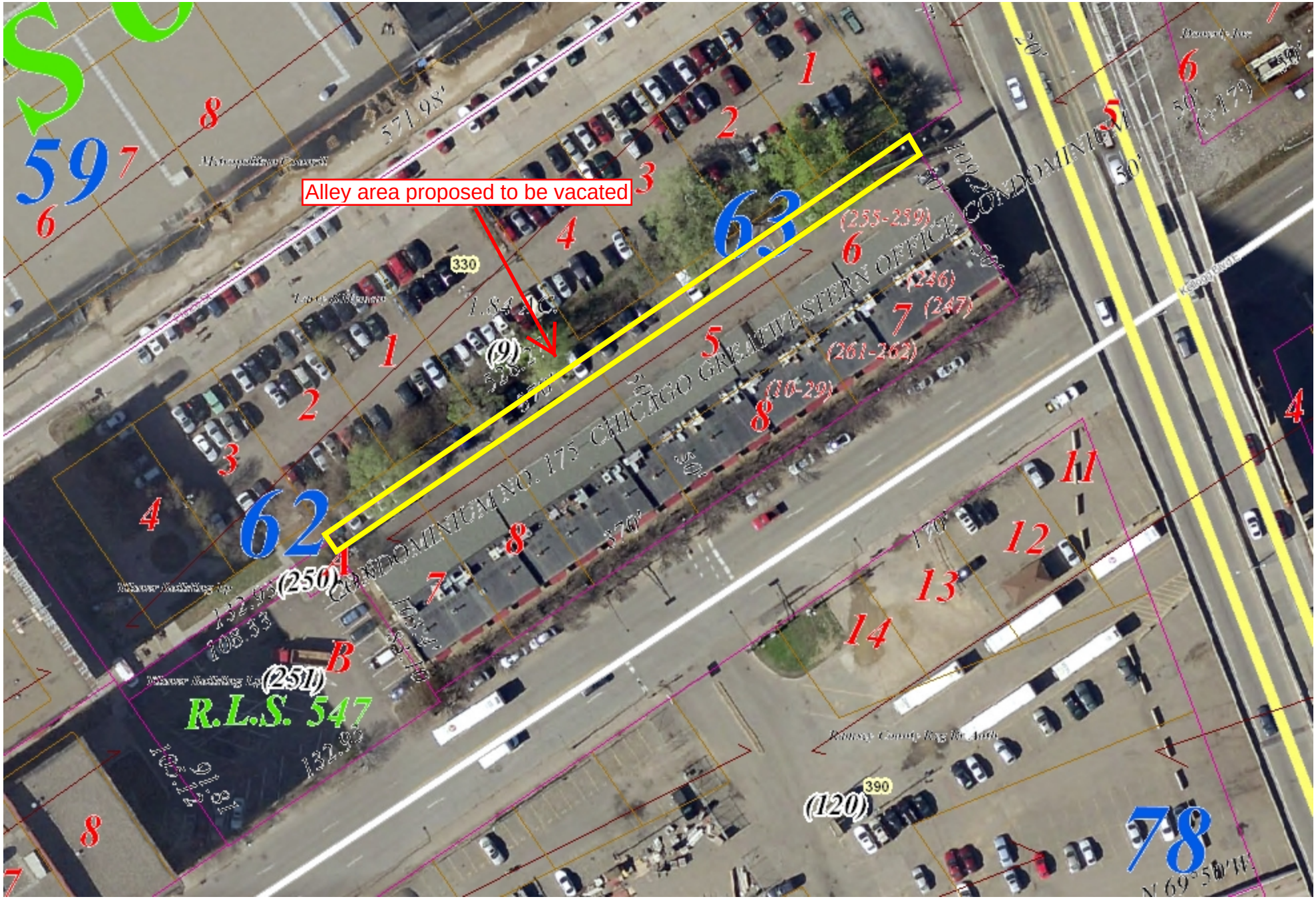

Alley area proposed to be vacated
59
62
63
78
R.L.S. 547
CONDOMINIUM NO. 175 CHICAGO GREAT WESTERN OFFICE CONDOMINIUM
(9)
(250)
(251)
(255-259)
(246)
(247)
(261-262)
(10-29)
(120)
330
390