

## Vang, Mai (CI-StPaul)

---

**From:** mckaye001@netscape.net  
**Sent:** Tuesday, April 02, 2013 8:13 PM  
**To:** Vang, Mai (CI-StPaul); john@shoemakerlaw.com; kjr0592@gmail.com; kriley592@gmail.com; "jfinkattyalaw jfinkattyalaw"@yahoo.com; #CI-StPaul\_Ward1; #CI-StPaul\_Ward2; #CI-StPaul\_Ward3; #CI-StPaul\_Ward4; #CI-StPaul\_Ward5; #CI-StPaul\_Ward6; #CI-StPaul\_Ward7; Moermond, Marcia (CI-StPaul); Magner, Steve (CI-StPaul); Yannarely, Joe (CI-StPaul); Boulware, Christine (CI-StPaul); Sheffer, Vicki (CI-StPaul); Spong, Amy (CI-StPaul); Friel, Tom (CI-StPaul)  
**Subject:** Fwd: 758 Maryland comment on photo submissions  
**Attachments:** City\_fraudulent\_photo\_submissi001.pdf

My apologies Mai, I am having to resend this information

Please submit this email as well as the attachment for public record. This email outlines issues of legitimacy of City submissions of photos

Mary C. Kaye  
651.246.0733

All of the information in this email and documents attached herewith is confidential. This message is intended only for the personal and confidential use of the designated recipient(s) named above. If you are not the intended recipient of this message you are hereby notified that any review, dissemination, distribution or copying of this message is strictly prohibited. Finally, email transmission cannot be guaranteed to be secure or error-free. Therefore, we do not represent that this information is complete or accurate and it should not be relied upon as such. All information is subject to change without notice. the recipient should check this email and any attachments for the presence of viruses.

-----Original Message-----

From: mckaye001 <[mckaye001@netscape.net](mailto:mckaye001@netscape.net)>  
To: ""\mai.vang mai.vang\" <"mai.vang mai.vang"@ci.stpaul.mn.us; ""\john john\" <"john john"@shoemakerlaw.com; ""\kjr0592 kjr0592\" <"kjr0592 kjr0592"@gmail.com; ""\kriley592 kriley592\" <"kriley592 kriley592"@gmail.com; ""\jfinkattyalaw jfinkattyalaw\" <"jfinkattyalaw jfinkattyalaw"@yahoo.com; ""\Ward1 Ward1\" <"Ward1 Ward1"@ci.stpaul.mn.us; ""\Ward2 Ward2\" <"Ward2 Ward2"@ci.stpaul.mn.us; ""\Ward3 Ward3\" <"Ward3 Ward3"@ci.stpaul.mn.us; ""\Ward4 Ward4\" <"Ward4 Ward4"@ci.stpaul.mn.us; ""\Ward5 Ward5\" <"Ward5 Ward5"@ci.stpaul.mn.us; ""\Ward6 Ward6\" <"Ward6 Ward6"@ci.stpaul.mn.us; ""\Ward7 Ward7\" <"Ward7 Ward7"@ci.stpaul.mn.us; ""\marcia.moermond marcia.moermond\" <"marcia.moermond marcia.moermond"@ci.stpaul.mn.us; ""\steve.magner steve.magner\" <"steve.magner steve.magner"@ci.stpaul.mn.us; ""\joe.yannarely joe.yannarely\" <"joe.yannarely joe.yannarely"@ci.stpaul.mn.us; ""\christine.boulware christine.boulware\" <"christine.boulware christine.boulware"@ci.stpaul.mn.us; ""\vicki.sheffer vicki.sheffer\" <"vicki.sheffer vicki.sheffer"@ci.stpaul.mn.us; ""\amy.spong amy.spong\" <"amy.spong amy.spong"@ci.stpaul.mn.us; ""\tom.friel tom.friel\" <"tom.friel tom.friel"@ci.stpaul.mn.us  
Sent: Tue, Apr 2, 2013 5:55 pm  
Subject: 758 Maryland comment on photo submissions

Hello Mai

Please submit this email as well as the attachment for public record. This email outlines issues of legitimacy of City submissions of photos

Mary C. Kaye  
651.246.0733

All of the information in this email and documents attached herewith is confidential. This message is intended only for the personal and confidential use of the designated recipient(s) named above. If you are not the intended recipient of this

message you are hereby notified that any review, dissemination, distribution or copying of this message is strictly prohibited. Finally, email transmission cannot be guaranteed to be secure or error-free. Therefore, we do not represent that this information is complete or accurate and it should not be relied upon as such. All information is subject to change without notice. the recipient should check this email and any attachments for the presence of viruses.

**Memo to Record of 758 Maryland Avenue East April 3, 2012 hearing**

Re: Possible Fraudulent submission of the evidence submitted by the City of St. Paul

My name is Mary Kaye. I work for Raven Financial, LLC and represent them for the purposes of the April 3, 2013 hearing regarding 758 Maryland avenue east. The attached photos were submitted by the City of St. Paul for public record in March of 2013 in the matter of nuisance abatement.

I am submitting this information to contest the legitimacy of these photos. They are extremely old files and they were modified to appear as though they are the current condition in order to use them for this hearing.

They were not taken on the date listed. They are extremely old pictures which have been modified and relabeled by or for the city in this matter. The pictures no longer apply. These pictures had been cut and pasted into Microsoft Word and labeled by hand.

I am the only individual with keys or access to the building. I am the only one with the current key and code to the key box. These pictures are labeled as being taken on December 6<sup>th</sup> of 2012. That was my birthday; I did not give the city access to the building on this day.

Every picture has an original date and time stamp which is added by the imaging equipment when it is taken. This stamp automatically appears in a very light red in the right hand corner of the picture these dates are missing. Also please note that these were taken out of their original editing software, they were cut and pasted into Microsoft Word and relabeled for the date. This is evidenced by the fact that the label at the top of each page is typed in the Microsoft Font Times New Roman, Boldface and font size 15. Here is the sample I typed below. All of Microsoft fonts are copywrited and can only be found in Microsoft editing software.

**Date: December 06, 2012**  
**File #: 07 – 214979**  
**Folder Name: 758 MARYLAND AVE E**

**Date:** December 06, 2012  
**File #:** 07 - 214979  
**Folder Name:** 758 MARYLAND AVE E  
**PIN:** 292922110022

**HP District:**  
**Property Name:**  
**Survey Info:**





**Date:** December 06, 2012  
**File #:** 07 - 214979  
**Folder Name:** 758 MARYLAND AVE E  
**PIN:** 292922110022

**HP District:**  
**Property Name:**  
**Survey Info:**



Date: December 06, 2012  
File #: 07 - 214979  
Folder Name: 758 MARYLAND AVE E  
PIN: 292922110022

HP District:  
Property Name:  
Survey Info:





**Date:** December 06, 2012  
**File #:** 07 - 214979  
**Folder Name:** 758 MARYLAND AVE E  
**PIN:** 292922110022

**HP District:**  
**Property Name:**  
**Survey Info:**

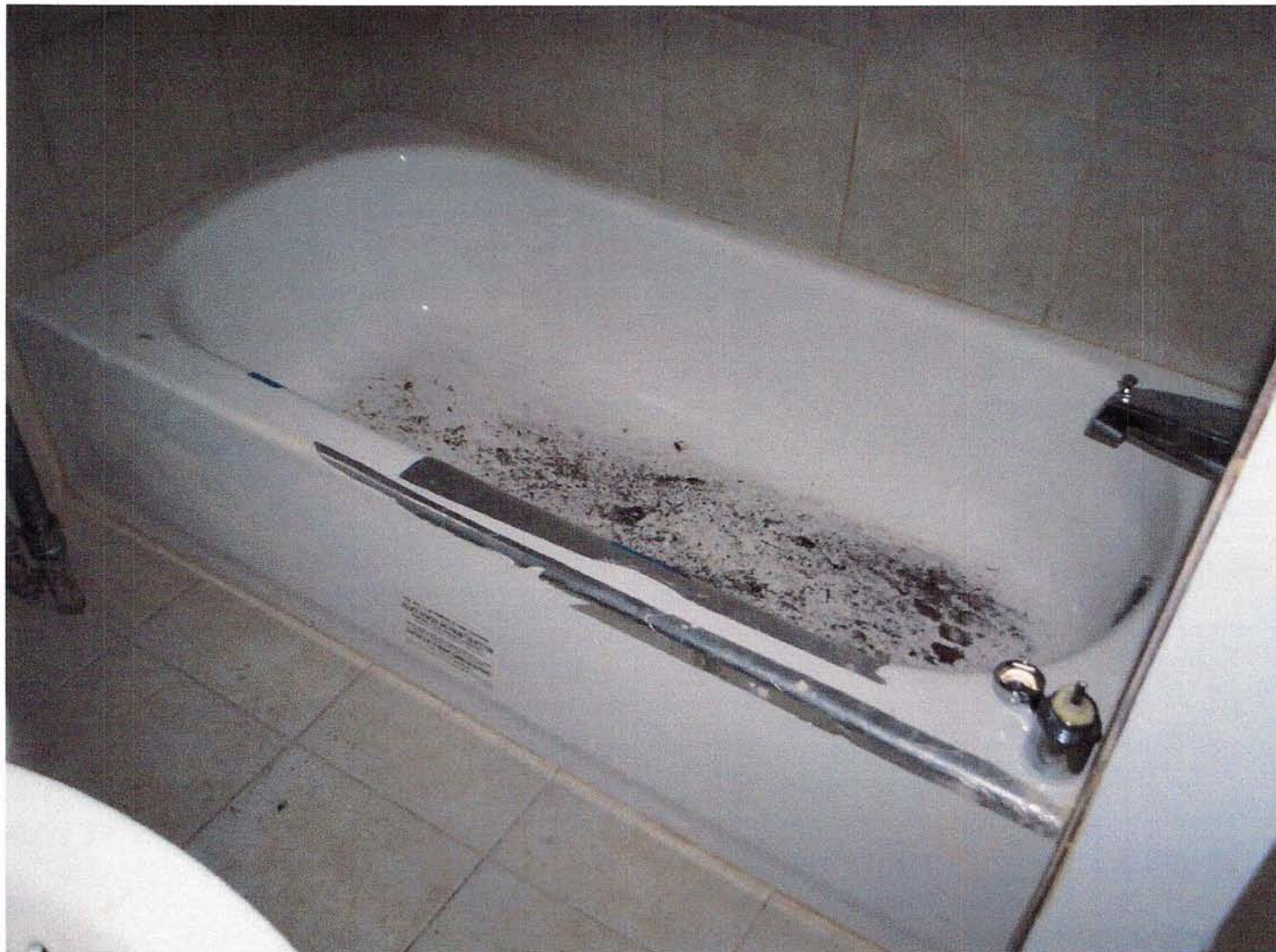

**Date:** December 06, 2012  
**File #:** 07 - 214979  
**Folder Name:** 758 MARYLAND AVE E  
**PIN:** 292922110022

**HP District:**  
**Property Name:**  
**Survey Info:**





**Date:** December 06, 2012  
**File #:** 07 - 214979  
**Folder Name:** 758 MARYLAND AVE E  
**PIN:** 292922110022

**HP District:**  
**Property Name:**  
**Survey Info:**



**Date:** December 06, 2012  
**File #:** 07 - 214979  
**Folder Name:** 758 MARYLAND AVE E  
**PIN:** 292922110022

**HP District:**  
**Property Name:**  
**Survey Info:**

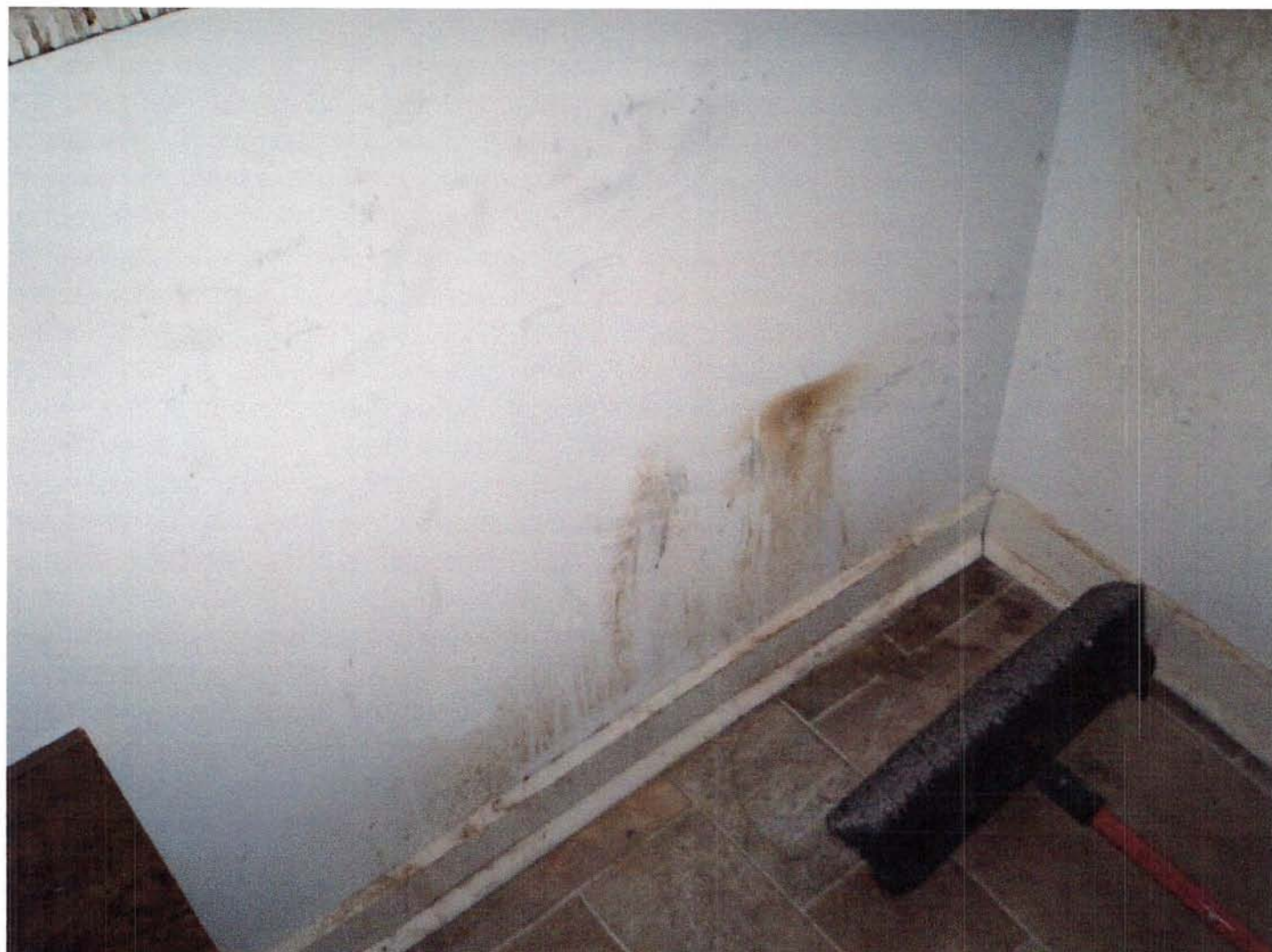



**Date:** December 06, 2012  
**File #:** 07 - 214979  
**Folder Name:** 758 MARYLAND AVE E  
**PIN:** 292922110022

**HP District:**  
**Property Name:**  
**Survey Info:**

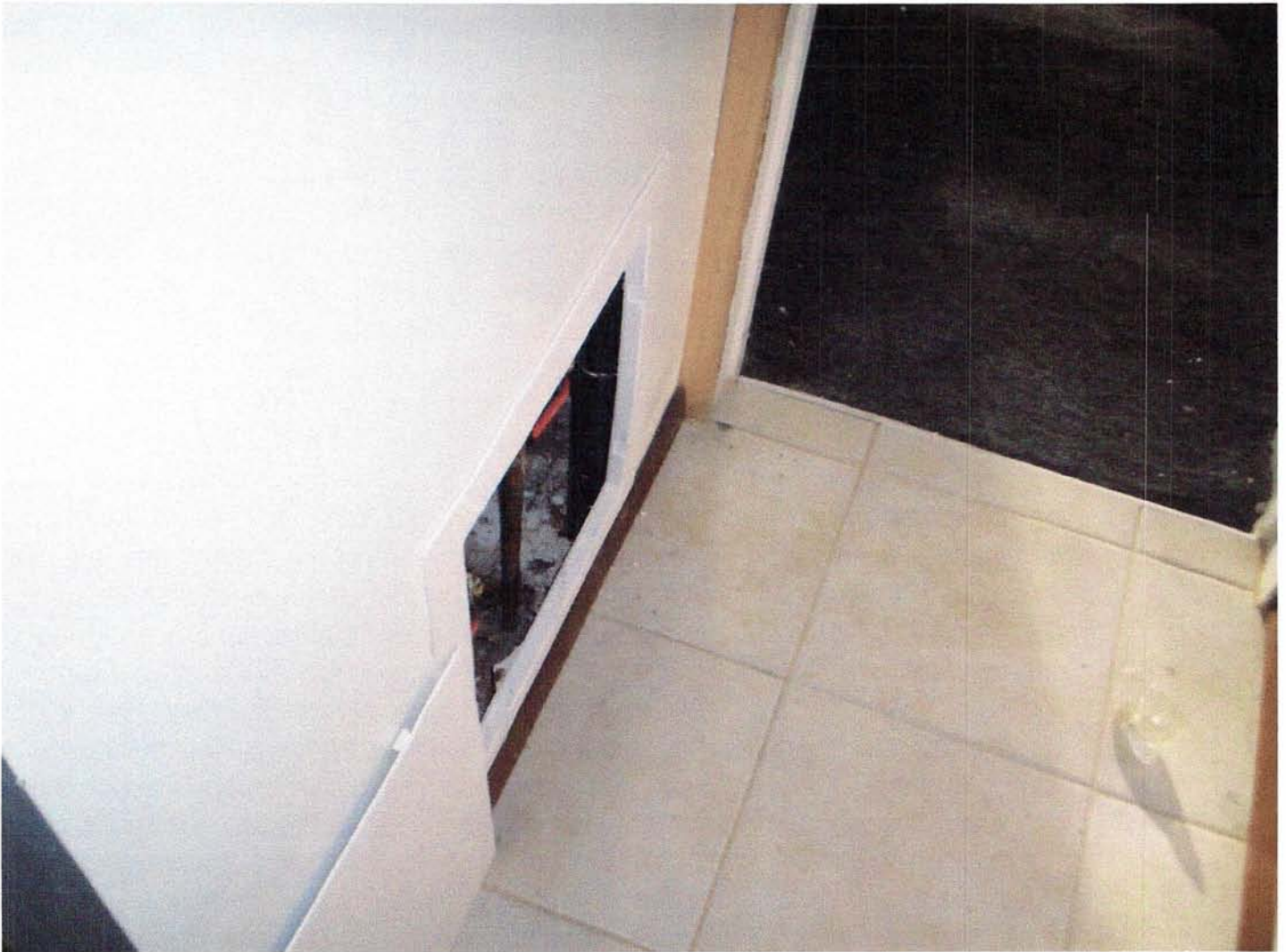



**Date:** December 06, 2012  
**File #:** 07 - 214979  
**Folder Name:** 758 MARYLAND AVE E  
**PIN:** 292922110022

**HP District:**  
**Property Name:**  
**Survey Info:**

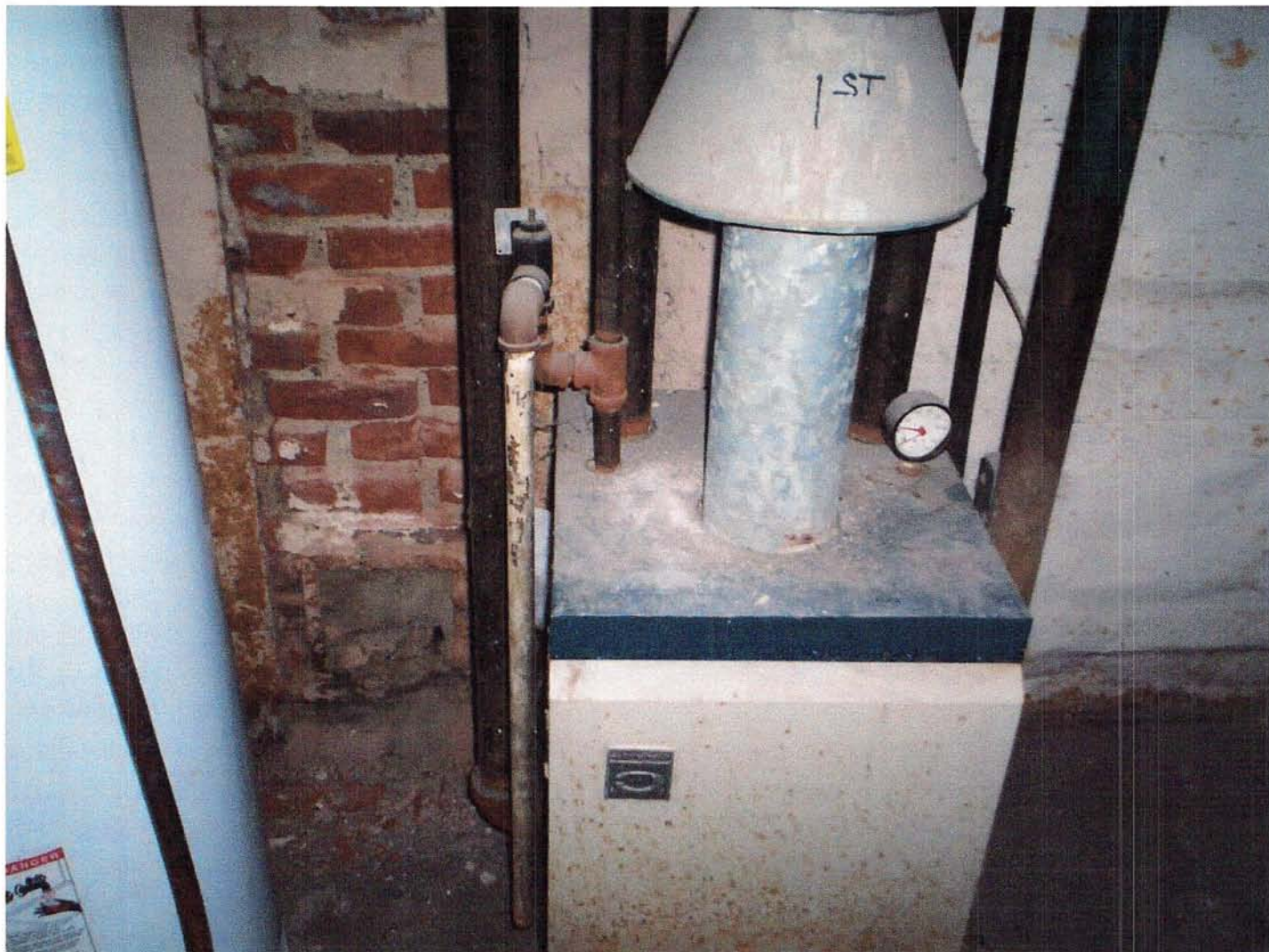

**Date:** December 06, 2012  
**File #:** 07 - 214979  
**Folder Name:** 758 MARYLAND AVE E  
**PIN:** 292922110022

**HP District:**  
**Property Name:**  
**Survey Info:**





**Date:** December 06, 2012  
**File #:** 07 - 214979  
**Folder Name:** 758 MARYLAND AVE E  
**PIN:** 292922110022

**HP District:**  
**Property Name:**  
**Survey Info:**





**Date:** December 06, 2012  
**File #:** 07 - 214979  
**Folder Name:** 758 MARYLAND AVE E  
**PIN:** 292922110022

**HP District:**  
**Property Name:**  
**Survey Info:**





**Date:** December 06, 2012  
**File #:** 07 - 214979  
**Folder Name:** 758 MARYLAND AVE E  
**PIN:** 292922110022

**HP District:**  
**Property Name:**  
**Survey Info:**



**Date:** December 06, 2012  
**File #:** 07 - 214979  
**Folder Name:** 758 MARYLAND AVE E  
**PIN:** 292922110022

**HP District:**  
**Property Name:**  
**Survey Info:**

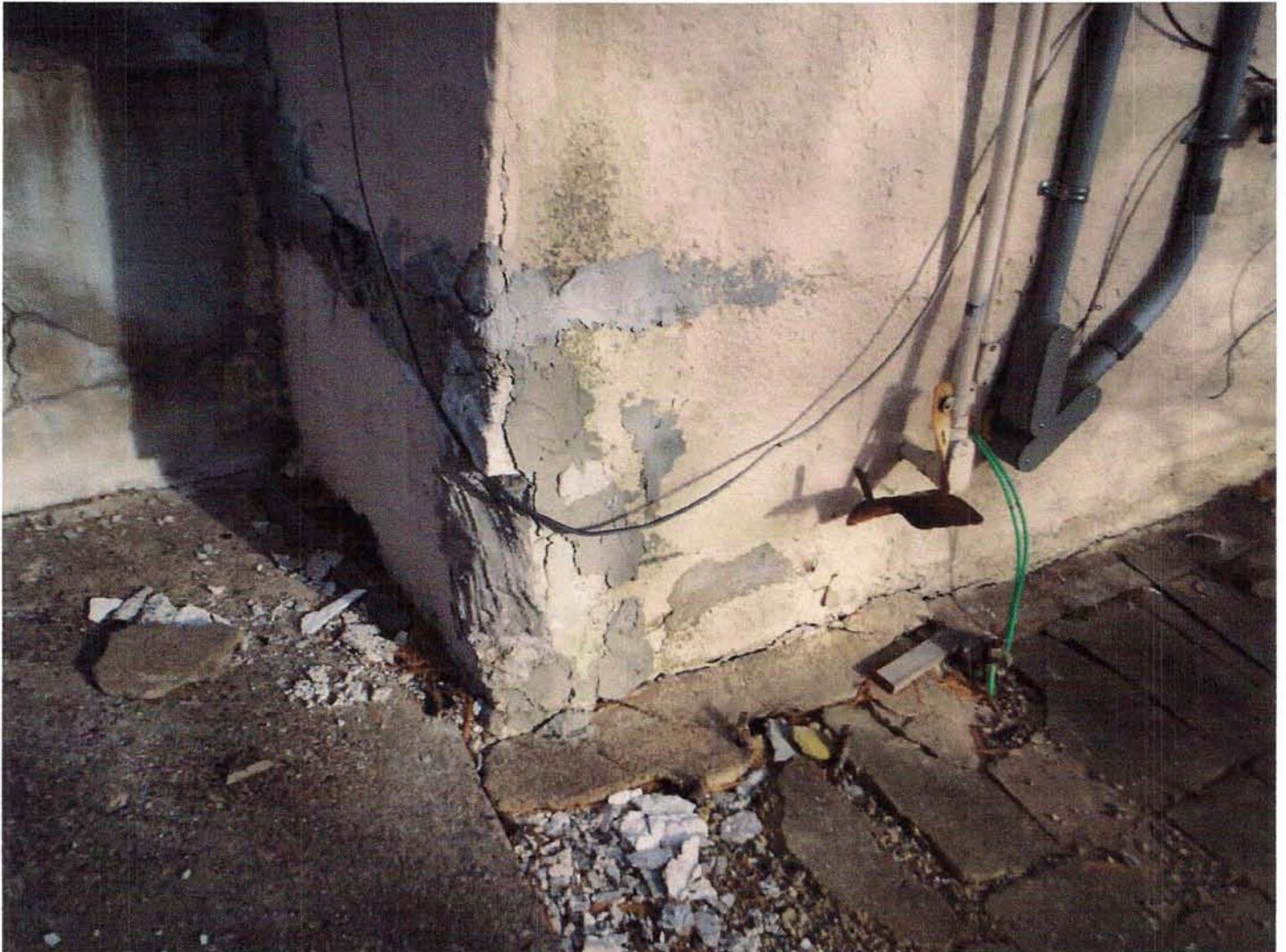



**Date:** December 06, 2012  
**File #:** 07 - 214979  
**Folder Name:** 758 MARYLAND AVE E  
**PIN:** 292922110022

**HP District:**  
**Property Name:**  
**Survey Info:**



**Date:** December 06, 2012  
**File #:** 07 - 214979  
**Folder Name:** 758 MARYLAND AVE E  
**PIN:** 292922110022

**HP District:**  
**Property Name:**  
**Survey Info:**





**Date:** December 06, 2012  
**File #:** 07 - 214979  
**Folder Name:** 758 MARYLAND AVE E  
**PIN:** 292922110022

**HP District:**  
**Property Name:**  
**Survey Info:**





**Date:** December 06, 2012  
**File #:** 07 - 214979  
**Folder Name:** 758 MARYLAND AVE E  
**PIN:** 292922110022

**HP District:**  
**Property Name:**  
**Survey Info:**

