

- Railroad
- PRIMARY
- SECONDARY
- OTHER
- UNOFFICIAL ALIENS
- LANDLOCKED
- Interstate
- Highway or County Road
- Local Road
- Ramp
- Other Street
- WATER



38 630.27

RANDOLPH

38

"LOTS 1,2,3,4 OF S.W. 1/4"

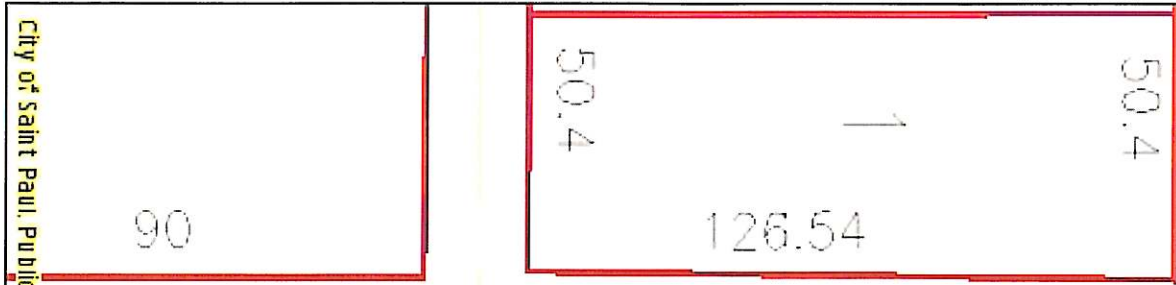

BRIMHALE ST

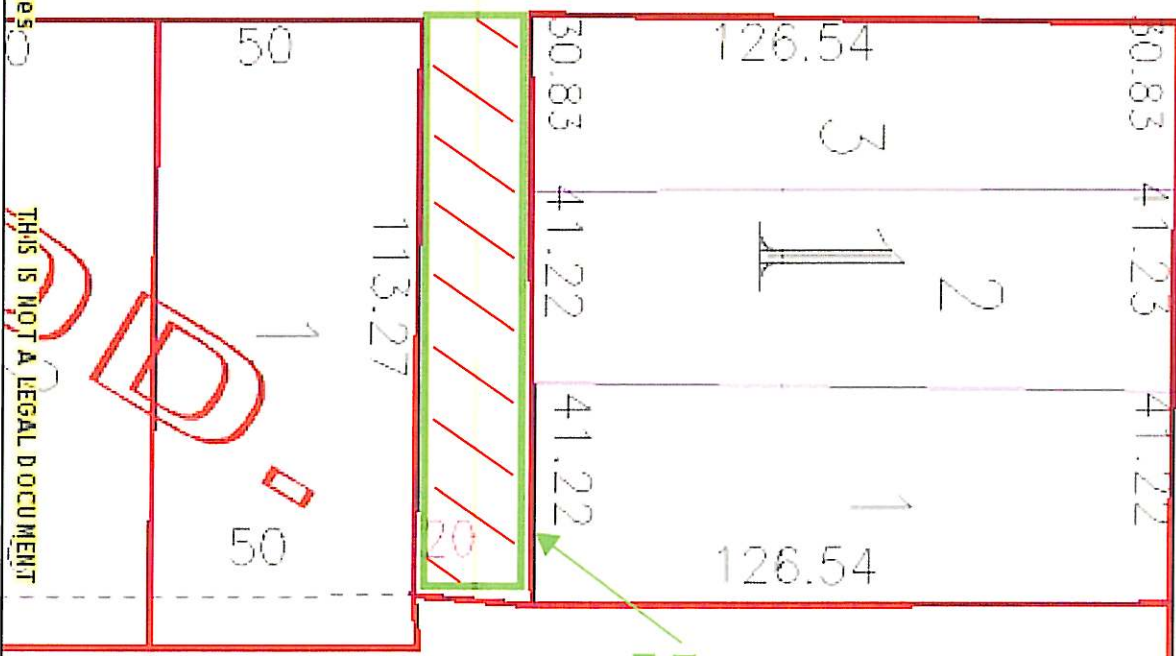

Property to be vacated

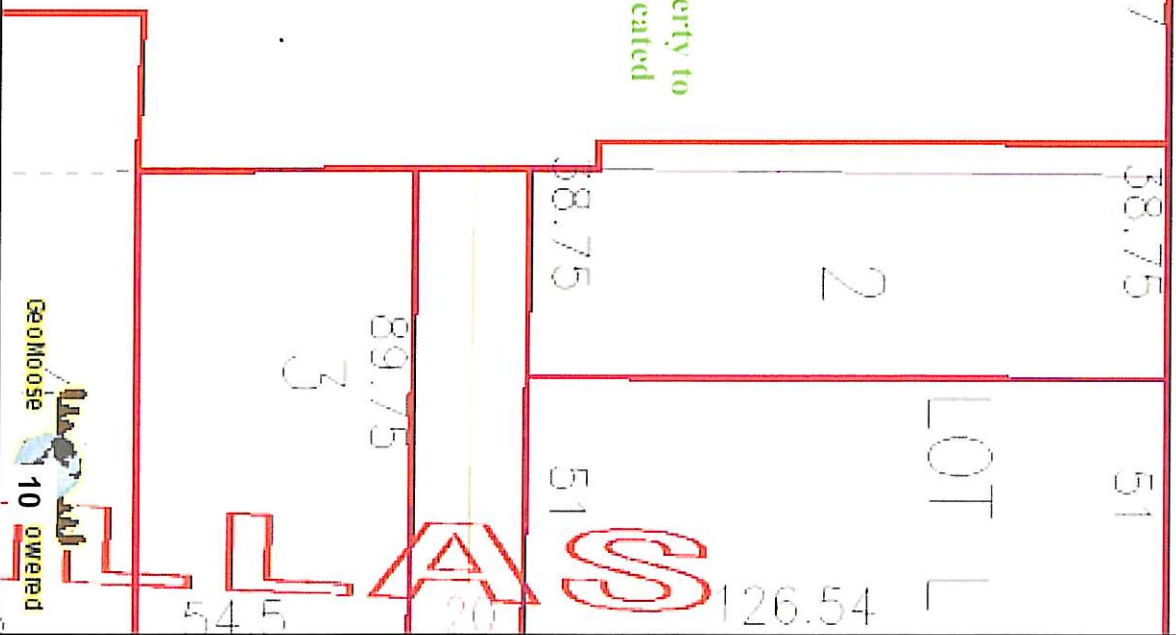

City of Saint Paul, Public Works, Technical Services

THIS IS NOT A LEGAL DOCUMENT

GeoNose 10 owned

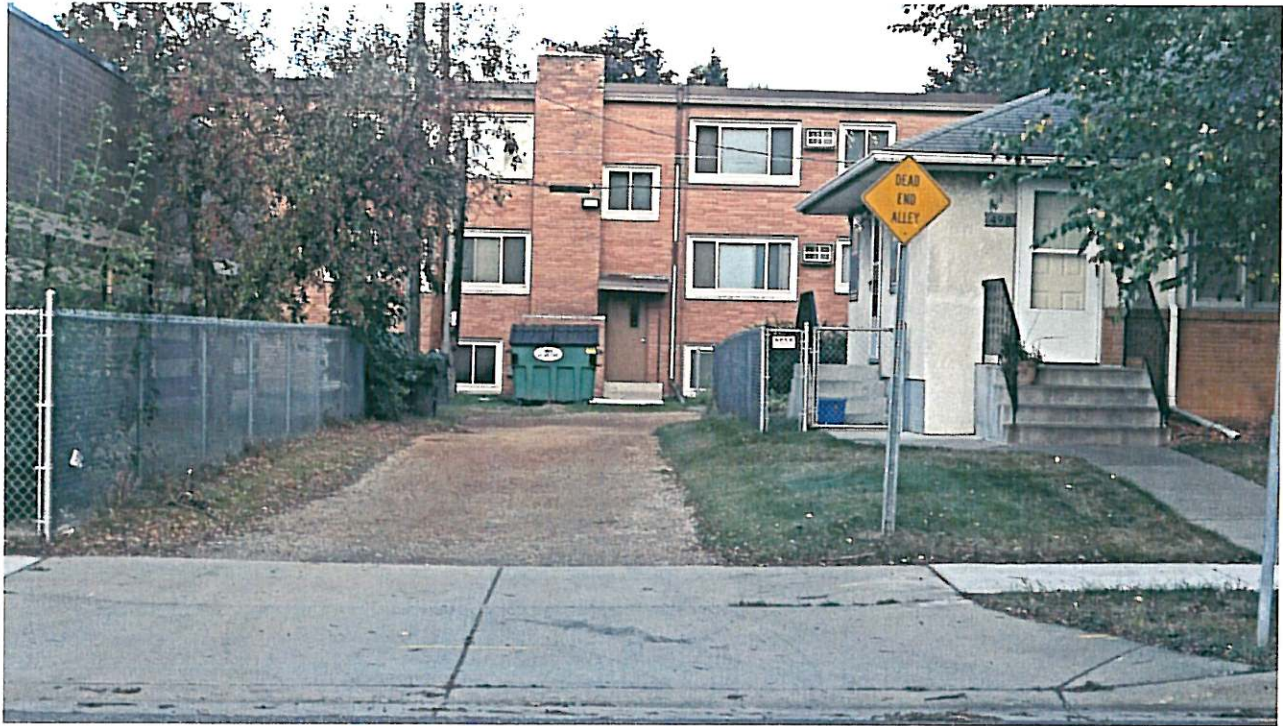

Existing Property



Conceptual Image of Future Improvements to Property