

Diana Turner
773 White Bear Avenue N.
Eastside Pride Urban Farm
5/22/12

2012 Revised Planning Schedule

Items from Prior Schedule Finished

- 50% reduction in total storage completed by Feb - 12 hrs
- Woodchip pile under tarp moved, tarp gone by - April - 8 hrs
- Woodchip paths half way around four raised beds - 8 hrs
- Metal shelving with clay pots removed - May - 8 hrs
- Recycling combined and dispersed - May - 4 hrs
- Misc. trellising, pots, planting equipment stored elsewhere - May - 2 hrs
- Black soil mound on boulevard dispersed - May - 8 hrs
-

Other Urban Farming Seasonal Tasks Completed

- County site composted soil picked up/distributed to various beds - 2 hrs
- Manure/sand picked up/stored in trailer, being distributed * - 2 hrs
- Weeds and debris picked from four raised beds - 8 hrs
- Double digging and soil amendments added to raised beds - 8 hrs
- Weekly mowing remaining lawn and 125' of boulevard - 2 hrs wk
- Hardened off transplants watered and maintained waiting to be planted in amended raised beds - 2 hrs wk
- Transplant 60 tomato seedlings for resale - 4 hrs
- Ongoing weeding of established beds - 2 hrs wk
- New planting of perennial guilds - 4 hrs
- Water all 150 perennial year old plantings - 2 hrs wk depending upon weather

Items in Question:

Buckets for water and soil hauling

Pots of plants for planting, transplanting

*Woodchip container and small pile to be converted into walls

*Trailer w/ various plastic pots and mushroom cages covered with plastic tarp

*Trailer w/ Manure and Sand - to be deposited in various beds as time permits or on specific holding site on property, (then becomes unsterile and full of weed seeds)

*Beehive Boxes under tarp - used for beehives off site when honey season begins in July

Bags of sand and gravel - used for pot drainage

*Row square cement pavers

Wooden Crate holding "Browns"

Compost Bin holding "Greens" weed and grasses

Compost Bin for household waste

Original row of square cement pavers along back corner from being uplifted from failing patio design - (Could combine all pavers together until back patio construction)

Black Pots filled with amended soil for "Container Gardening" along back west wall
(Could be placed along edge of Raised Garden Beds)

Bags of Sawdust under Tarp held down w flagstone, needed for obliterating compost and chicken smells – (took long time to find clean sawdust)

*Two patches of Tall Grasses – Green Manures used in soil/compost building

- One under chicken coop run
- Other on Strawberry hill

**Potting table w/ empty buckets for soil and water hauling

- In use for transplanting seedlings

Black soil pile on boulevard - Eliminated

- Used up now, made into garden bed
- Have established other area to receive incoming soil

Boulevard planter

- Too heavy to move without destroying- (used for vegetable growing)

*Cardboard pile- (used in breaking sod under woodchip paths)

*Woodchip paths around Raised beds

- Keeps moisture and temperature levels in raised beds constant

**Trellis frames for vining crops, waiting to be installed when needed in late June.

Stacked rain barrels to be raised, connected and placed for increased water catchment

* Items addressed on Thurs 5/24 by YMCA youth leaders

** Needed during (3) successive transplant planting times

Other items needed on-going for soil production/project completion

May Priorities

Plant fruit tree

Transplant perennial guilds

Maintain weeding beds

Soil amendments to beds

Plant first transplants and seed beds for high yield production

Make tomato cages and install

Address City Summary Abatement issues

June Priorities

Address City Summary Abatement issues

Fence in back yard to contain dogs

Second succession planting

Maintain weeding yard, raised beds, perennial guilds

July Priorities

Finish chicken coop/run designed to catch effluence for fertilizer

- lined w rubber lining at a slope topped w wood chips for bedding that turns into seasonal compost

Construct Fencing for screening storage

Create back patio in conjunction with future installation of greenhouse

August Priorities

Third succession planting

Continue Selling and Harvesting

September Priorities

Continue Selling and Harvesting

October Priorities

Set up mini hoop season extension on raised beds

Empty, clean and store drip irrigation

Empty, clean and store rain barrels

Seed green manure cover crops on empty beds

November Priorities

Plant perennial guilds

Clean up raised beds

Seed green manure cover crops on remaining beds

Find funds for greenhouse/Hoophouse - Install

Main Question:

What is a viable means of storing materials that would suffice until the new ordinances for Urban Farming take effect?

What evidence is there for any hazardous practices that could cause harm?

Why can't those who complain be contacted to create a mediation process?

What are all the implicit and complicit consequences if a property owner feels unjustly targeted and singled out and misses the imposed upon deadlines?

What recourse does a property owner have if abatement appeal isn't resolved in favor of the property owner?

White Bear Ave N

→ 2

BUS STOP

DRIVEWAY

Privacy Fence

GATE
DRIVEWAY
GATE

Trailer 2

Trailer 1

BEE BOXES

COMPOST

COMPOST

COMPOST

COMPOST

COMPOST

COMPOST

COMPOST

COMPOST

COMPOST

COMPOST

COMPOST

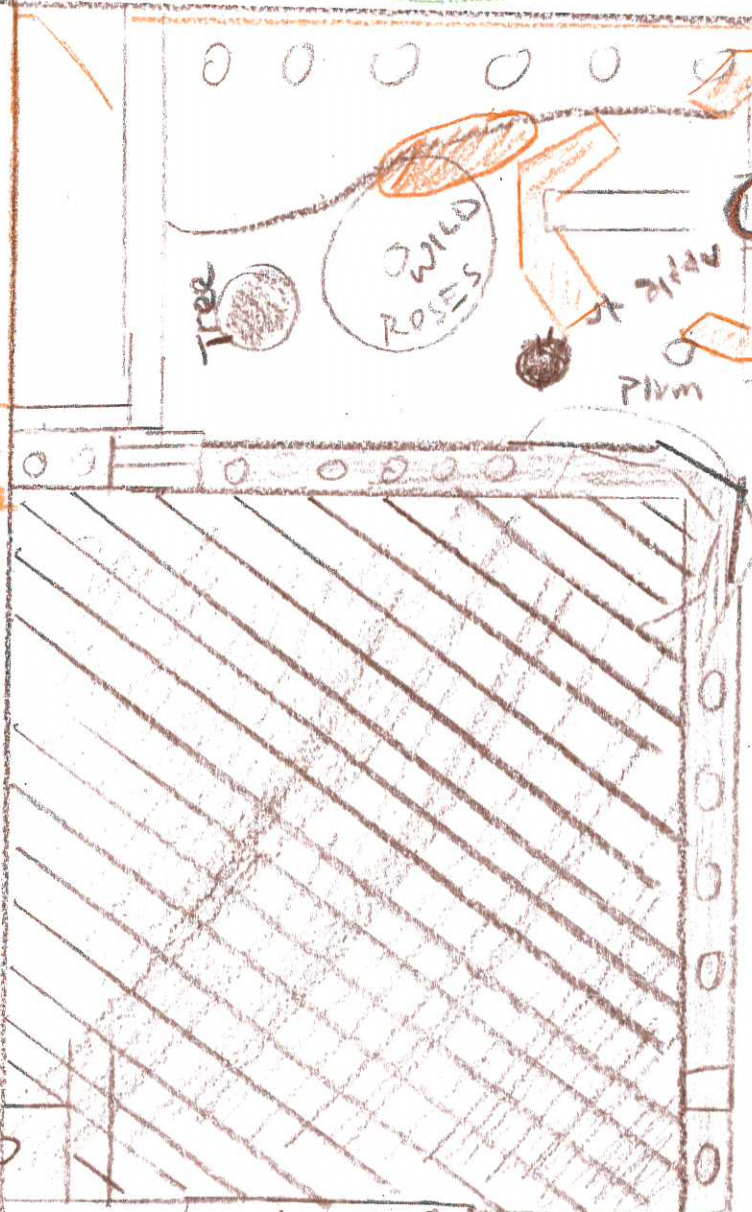

PERENNIAL

VEG
strawberries

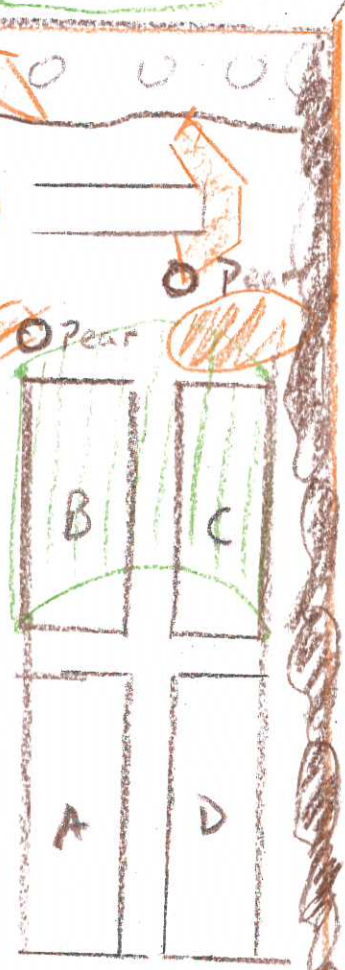

B

C

A

D

Chicken Coop

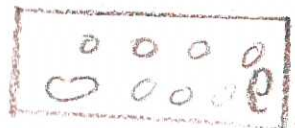

PERENNIAL



GARAGE

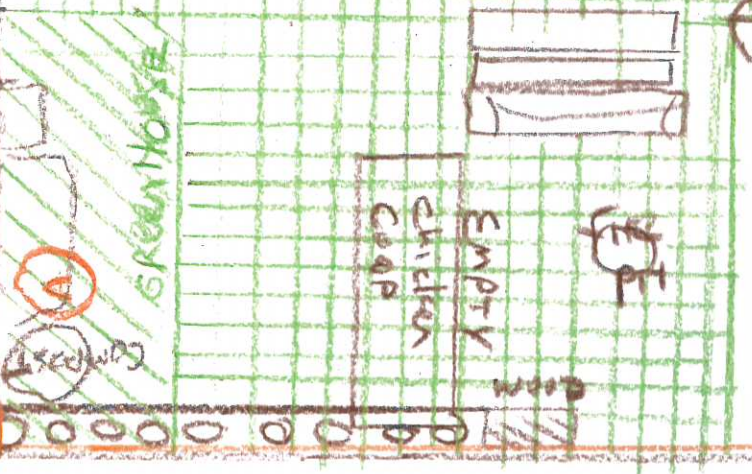

GREENHOUSE

EMPTY
CHICKEN
COOP

VEG



SPRING / Summer
Proposed 2013

Summer / Fall
proposed 2012

1

A

2

B

GUILD

TRAIL

COMPOST
DIRT

BENEFICIAL

100% shade