

THE HEIGHTS

KNOW ALL PERSONS BY THESE PRESENTS: That Port Authority of the City of Saint Paul, a public body corporate and politic organized and existing under the laws of the State of Minnesota, owner of the following described property situated in the City of Saint Paul, County of Ramsey, State of Minnesota:

Lots 1, 2, 3, 4, 5, 7, 8, 9, 10, 11 and 12, Block 1, Furness' Garden Lots;
Lots 1 and 3, and the South half of Lot 2, Block 5, Furness' Garden Lots;
Lots 1, 2, 3, 4, 5, 6, 7, 8, 9, 10, 11 and 12, Block 6, Furness' Garden Lots;
Lots 1, 2, 3, 4, 5, 6, 7, 8, 9, 10, 11 and 12, Block 7, Furness' Garden Lots;
Lots 1, 2, 3, 4, 5, 6, 7, 8, 9, 10, 11 and 12, Block 13, Furness' Garden Lots;

And those parts of Keller Street, Vassar Avenue, Center Street, and Lake Como and Phalen Avenue, vacated, lying easterly of Winthrop Street, formerly Winthrop Avenue, and lying westerly of McKnight Road, formerly East Avenue, all as dedicated on the recorded plat of FURNESS' GARDEN LOTS;

And

Blocks 1, 2, 3, 4, 5, 6, 7 and 8, HARVESTER HEIGHTS, together with all the alleys in said Blocks, vacated, as dedicated on the recorded plat of HARVESTER HEIGHTS, together with those parts of Lake Como and Phalen Avenue, Sherwood Avenue, Helen Street and Prospect Avenue, vacated, lying easterly of Winthrop Street, formerly Winthrop Avenue, and lying westerly of McKnight Road, formerly East Avenue, all as dedicated on said plat of HARVESTER HEIGHTS, and that part of Howard Avenue, vacated, lying northerly of Ivy Avenue, formerly Autumn Street, as dedicated on said plat of HARVESTER HEIGHTS.

Has caused the same to be surveyed and platted as THE HEIGHTS, and does hereby dedicate to the public for public use forever the public ways and the drainage and utility easements as shown on this plat, does hereby dedicate to the City of Saint Paul the perpetual easements for municipal utility and water services as shown on this plat, and does hereby donate to the City of Saint Paul the Park as shown on this plat.

In witness whereof said Port Authority of the City of Saint Paul, a public body corporate and politic organized and existing under the laws of the State of Minnesota, has caused these presents to be signed by its proper officer this _____ day of _____, 20_____.

Signed: PORT AUTHORITY OF THE CITY OF SAINT PAUL

_____ its _____

STATE OF _____

COUNTY OF _____

The foregoing instrument was acknowledged before me this _____ day of _____, 20____ by

_____, as _____ of Port Authority of the City of Saint Paul, a public body corporate and politic organized and existing under the laws of the State of Minnesota, on behalf of the public body.

Signature _____ Printed Name, Notary _____
Notary Public, _____ County, _____
My Commission Expires _____

SURVEYORS CERTIFICATION

I Max L. Stanislawski do hereby certify that I have surveyed or directly supervised the survey of the property described on this plat; prepared this plat or directly supervised the preparation of this plat; that this plat is a correct representation of the boundary survey; that all mathematical data and labels are correctly designated on this plat; that all monuments depicted on this plat have been correctly set; that all monuments indicated on this plat have been correctly set; that all water boundaries and wet lands, as defined in Minnesota Statutes, Section 505.01, Subd. 3, as of the date of the surveyor's certification are shown and labeled on this plat; and all public ways are shown and labeled on this plat.

Dated this _____ day of _____, 20_____.

Max L. Stanislawski, Land Surveyor
Minnesota License No. 48988

STATE OF MINNESOTA
COUNTY OF HENNEPIN

The foregoing instrument was acknowledged before me this _____ day of _____, 20____, by Max L. Stanislawski, a Licensed Land Surveyor.

Signature _____ Printed Name, Notary _____
Notary Public, _____ County, Minnesota
My Commission Expires _____

CITY OF SAINT PAUL, MINNESOTA

I do hereby certify that on the _____ day of _____, 20____, the City Council of the City of Saint Paul, Minnesota, approved this plat. Also, the conditions of Minnesota Statutes, Section 505.03, Subd. 2, have been fulfilled.

By: _____, City Clerk

PROPERTY TAX, RECORDS AND ELECTION SERVICES DEPARTMENT

Pursuant to Minnesota Statutes, Section 505.021, Subd. 9, taxes payable in the year 20_____ on the land hereinbefore described have been paid. Also, pursuant to Minnesota Statutes, Section 272.12, there are no delinquent taxes and transfer entered this _____ day of _____, 20_____.

_____, Ramsey County Auditor/Treasurer By: _____, Deputy

COUNTY SURVEYOR

Pursuant to Minnesota Statutes Section 383A.42, this plat has been approved this _____ day of _____, 20_____.

Daniel D. Baar, LS
Ramsey County Surveyor

REGISTRAR OF TITLES, County of Ramsey, State of Minnesota

I hereby certify that this plat of THE HEIGHTS was recorded in the office of the Registrar of Titles for public record on this _____ day of _____, 20____, at _____ o'clock _____.M. and was duly filed in Book _____ of Plats, Pages _____, _____, _____, _____, _____, and _____, as Document Number _____.

Deputy Registrar of Titles

THE HEIGHTS

LOT DETAIL

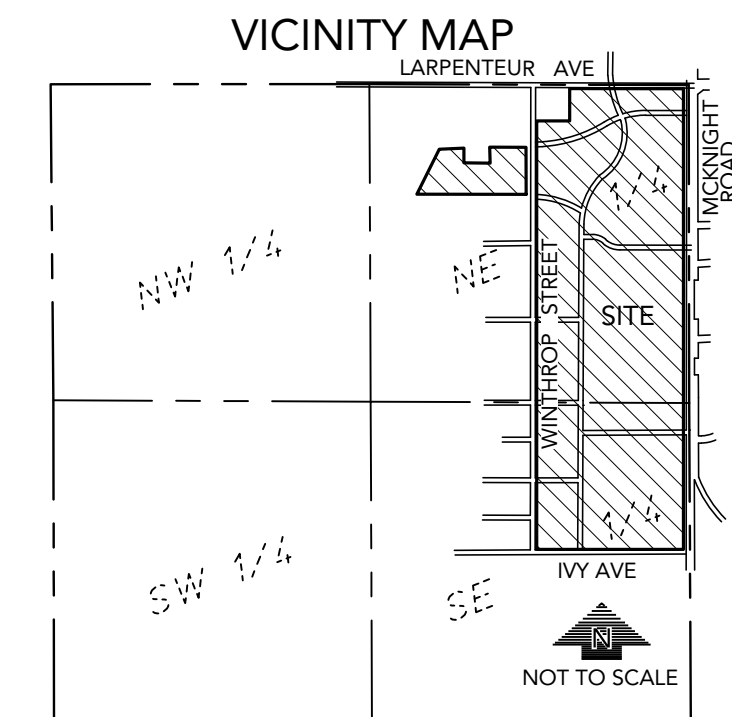
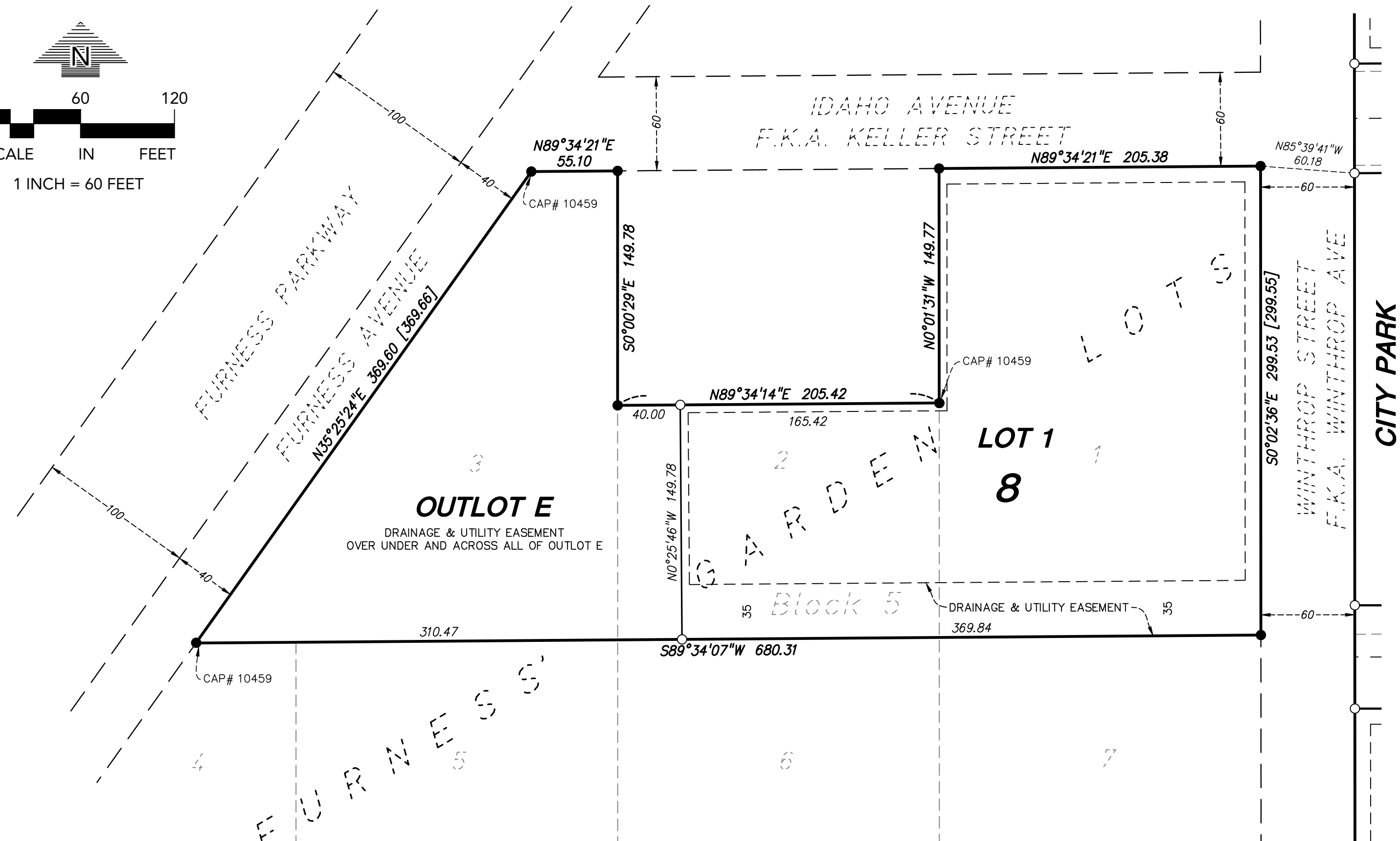
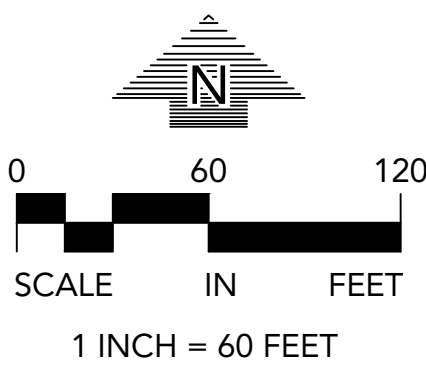

SECTION 23, TOWNSHIP 29, RANGE 22,
RAMSEY COUNTY, MINNESOTA

- THE EAST LINE OF THE NORTHEAST QUARTER OF SECTION 23, TOWNSHIP 29, RANGE 22, IS ASSUMED TO HAVE A BEARING OF S0°08'24"E
- DENOTES 1/2 INCH X 14 INCH IRON PIPE MONUMENT SET, MARKED "LS 48988"
 - DENOTES 1/2 INCH IRON PIPE FOUND AND MARKED "LS 48988", UNLESS SHOWN OTHERWISE
 - ⦿ DENOTES FOUND RAMSEY COUNTY CAST IRON MONUMENT
- F.K.A. DENOTES FORMERLY KNOWN AS
C.S.A.H. DENOTES COUNTY STATE AID HIGHWAY
[####.##] DENOTES DISTANCE PER THE PLAT OF FURNESS' GARDEN LOTS

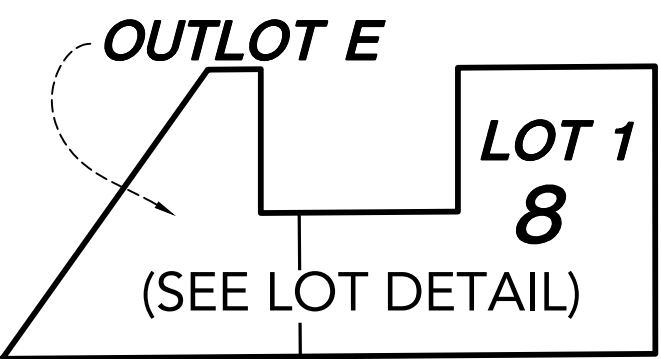
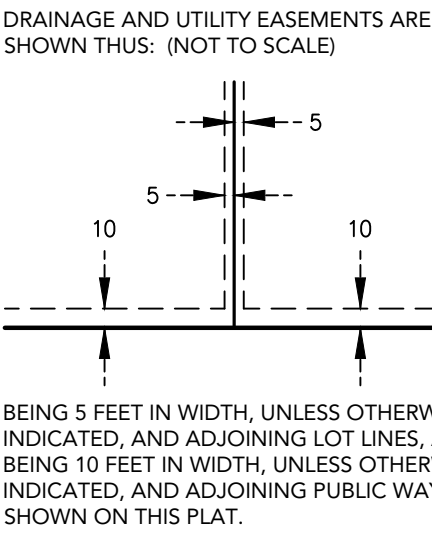

OUTLOT D

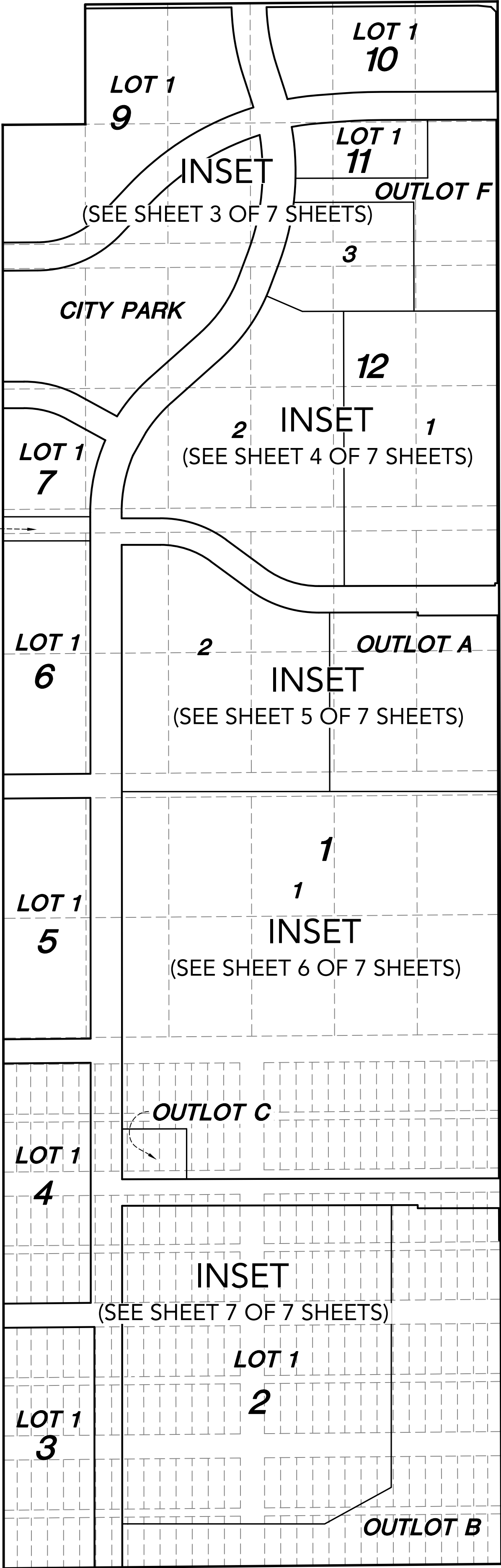

INSET DETAIL

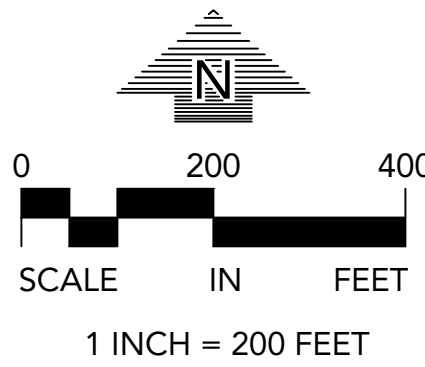

THE HEIGHTS

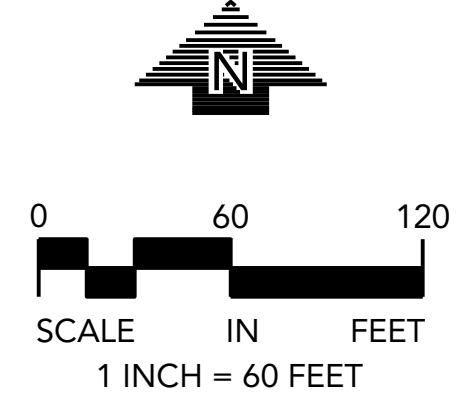
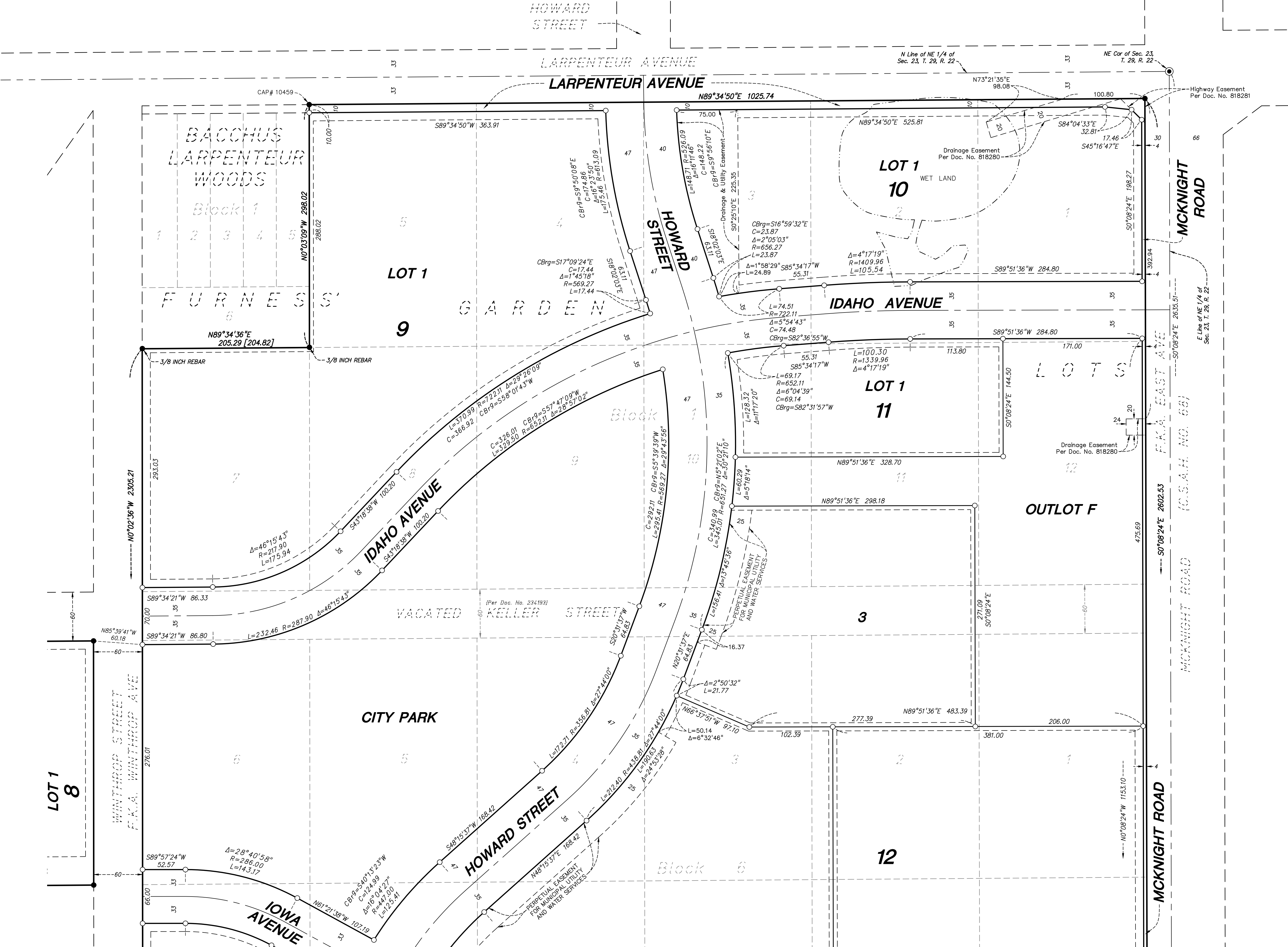

THE EAST LINE OF THE NORTHEAST QUARTER OF SECTION 23, TOWNSHIP 29, RANGE 22, IS ASSUMED TO HAVE A BEARING OF S0°08'24"E

- DENOTES 1/2 INCH X 14 INCH IRON PIPE MONUMENT SET, MARKED "LS 48988"
- DENOTES 1/2 INCH IRON PIPE FOUND AND MARKED "LS 48988", UNLESS SHOWN OTHERWISE
- ⦿ DENOTES FOUND RAMSEY COUNTY CAST IRON MONUMENT
- F.K.A. DENOTES FORMERLY KNOWN AS
- C.S.A.H. DENOTES COUNTY STATE AID HIGHWAY
- (###.##) DENOTES DISTANCE PER THE PLAT OF BACCHUS LARPEUR WOODS

DRAINAGE AND UTILITY EASEMENTS ARE SHOWN THUS: (NOT TO SCALE)

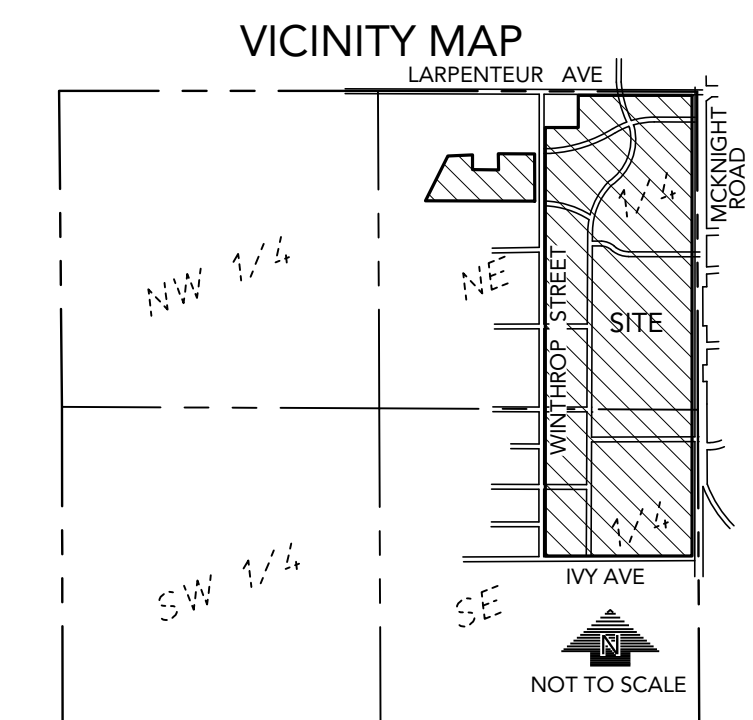
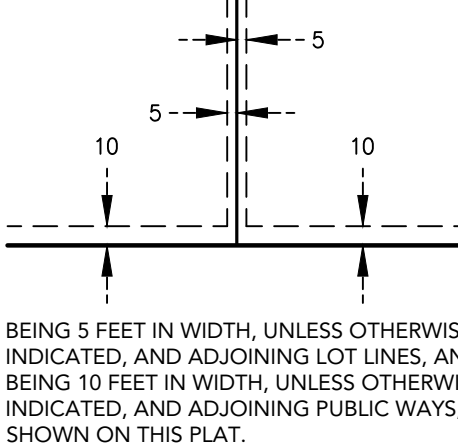

SECTION 23, TOWNSHIP 29, RANGE 22, RAMSEY COUNTY, MINNESOTA

THE HEIGHTS

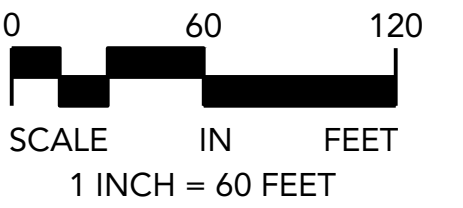
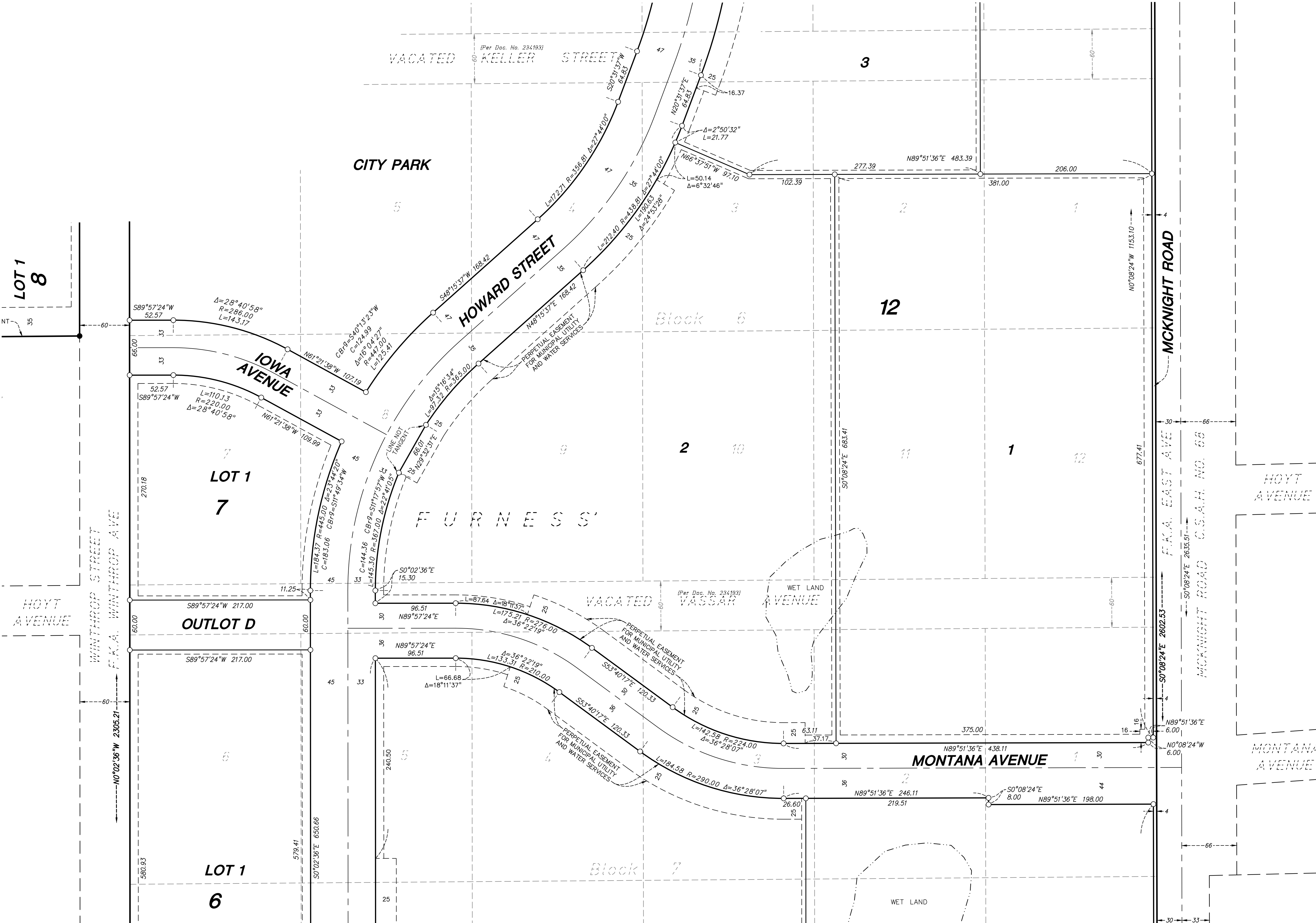

THE EAST LINE OF THE NORTHEAST
QUARTER OF SECTION 23, TOWNSHIP
29, RANGE 22, IS ASSUMED TO HAVE A
BEARING OF S0°08'24"E

- DENOTES 1/2 INCH X 14 INCH IRON PIPE MONUMENT SET, MARKED "LS 48988"
- DENOTES 1/2 INCH IRON PIPE FOUND AND MARKED "LS 48988", UNLESS SHOWN OTHERWISE
- ⦿ DENOTES FOUND RAMSEY COUNTY CAST IRON MONUMENT
- A. DENOTES FORMERLY KNOWN AS
- H. DENOTES COUNTY STATE AID HIGHWAY

RAINAGE AND UTILITY EASEMENTS ARE
SHOWN THUS: (NOT TO SCALE)

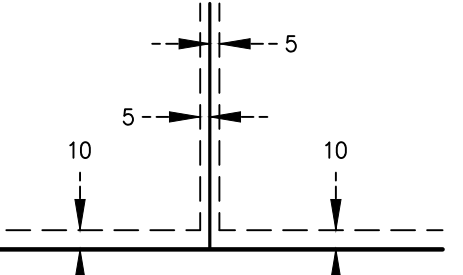

BEING 5 FEET IN WIDTH, UNLESS OTHERWISE INDICATED, AND ADJOINING LOT LINES, AND BEING 10 FEET IN WIDTH, UNLESS OTHERWISE INDICATED, AND ADJOINING PUBLIC WAYS, AS SHOWN ON THIS PLAT.

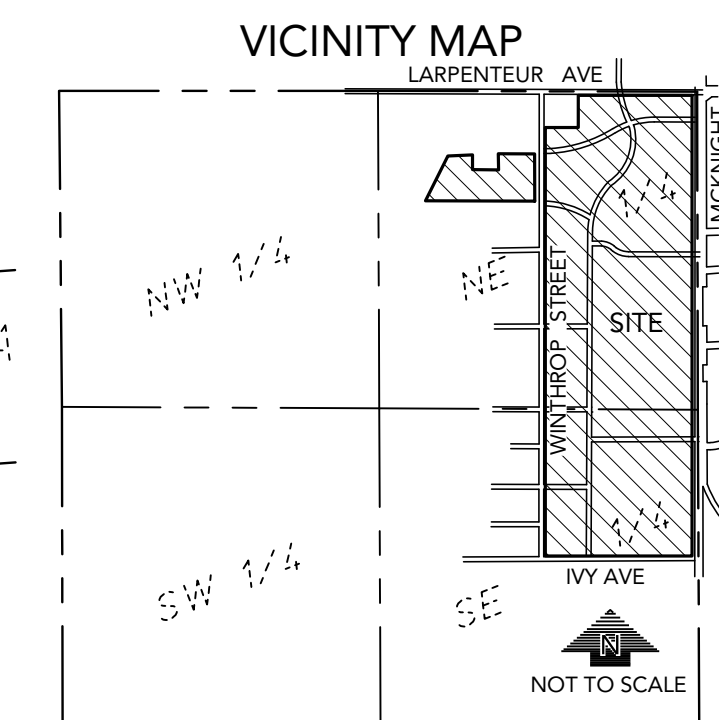

SECTION 23, TOWNSHIP 29, RANGE 22,
RAMSEY COUNTY, MINNESOTA

THE HEIGHTS

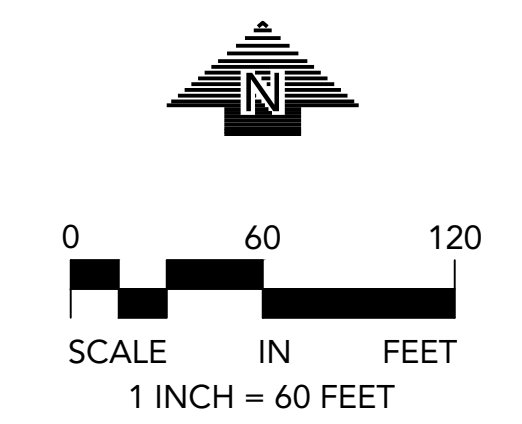
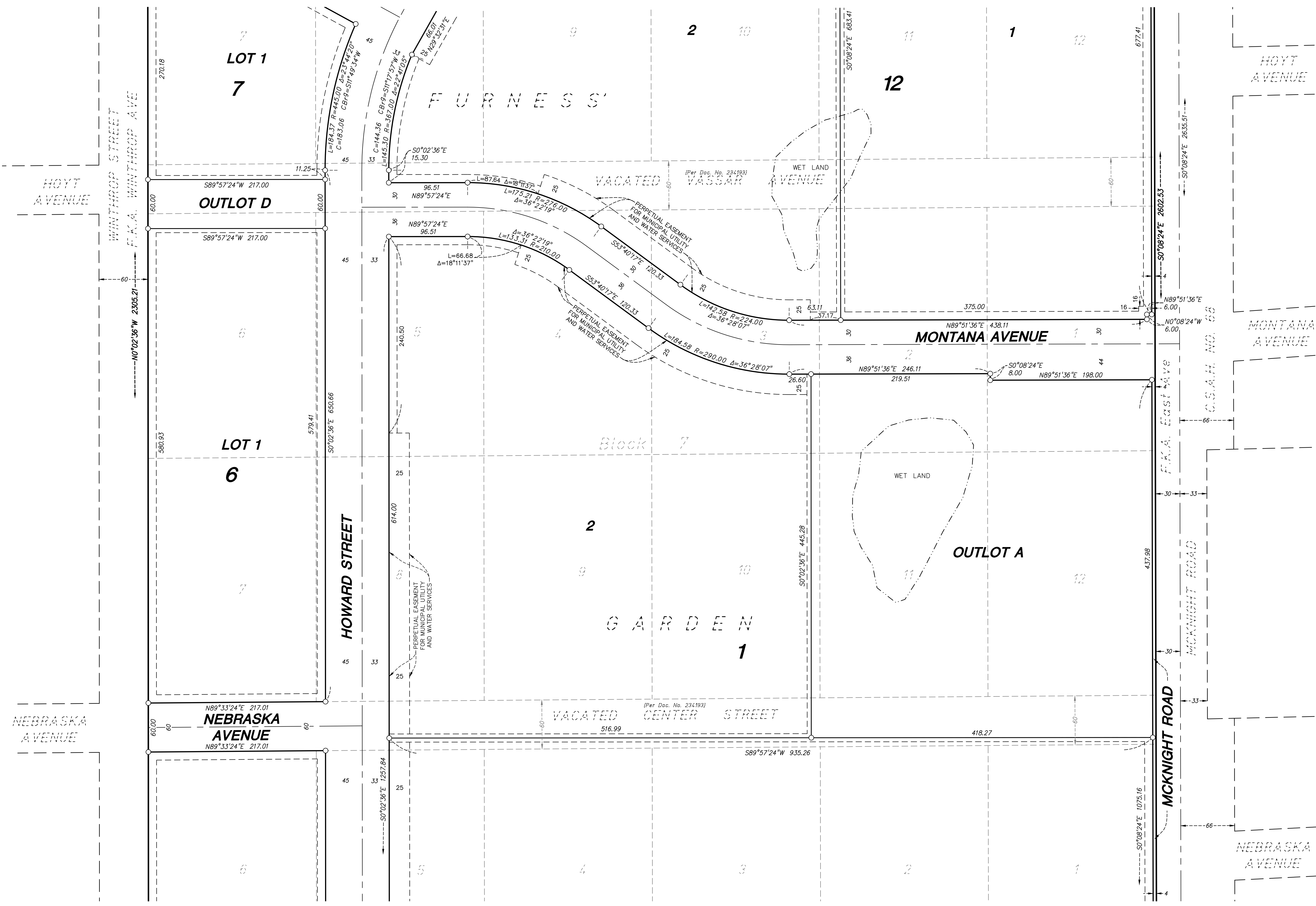

THE EAST LINE OF THE NORTHEAST QUARTER OF SECTION 23, TOWNSHIP 29, RANGE 22, IS ASSUMED TO HAVE A BEARING OF S0°08'24"E

- DENOTES 1/2 INCH X 1/4 INCH IRON PIPE MONUMENT SET, MARKED "LS 48988"
- DENOTES 1/2 INCH IRON PIPE FOUND AND MARKED "LS 48988", UNLESS SHOWN OTHERWISE
- ⊙ DENOTES FOUND RAMSEY COUNTY CAST IRON MONUMENT
- F.K.A. DENOTES FORMERLY KNOWN AS
- C.S.A.H. DENOTES COUNTY STATE AID HIGHWAY

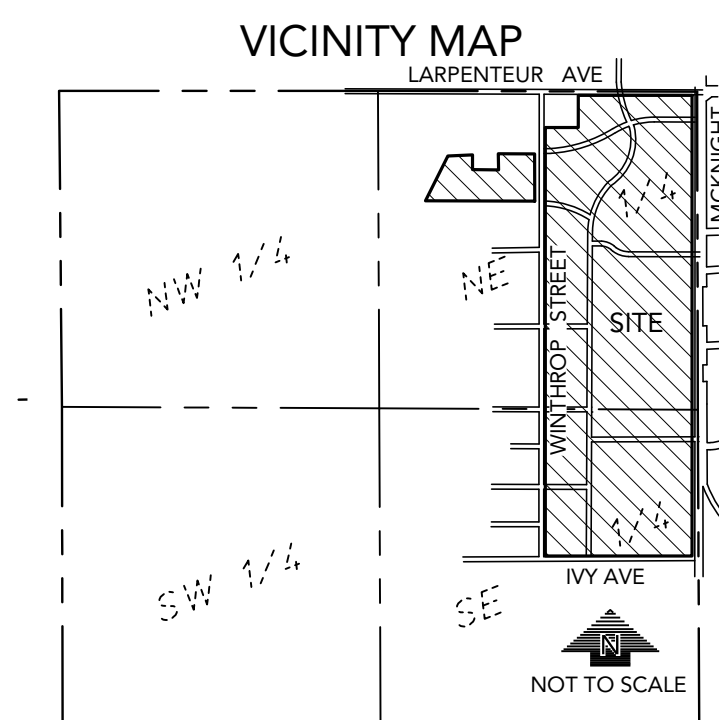
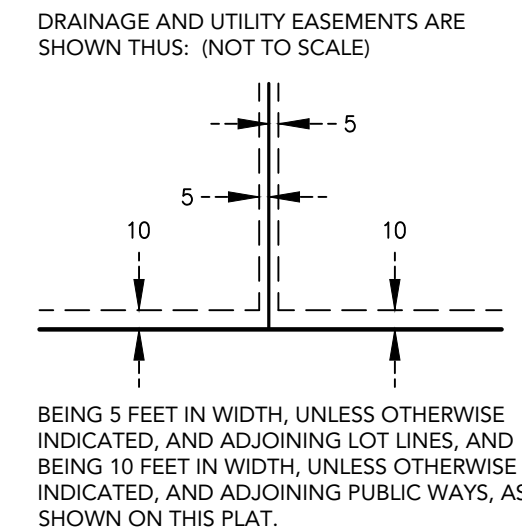

THE HEIGHTS

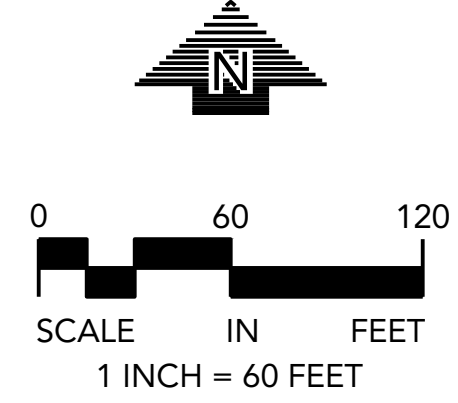
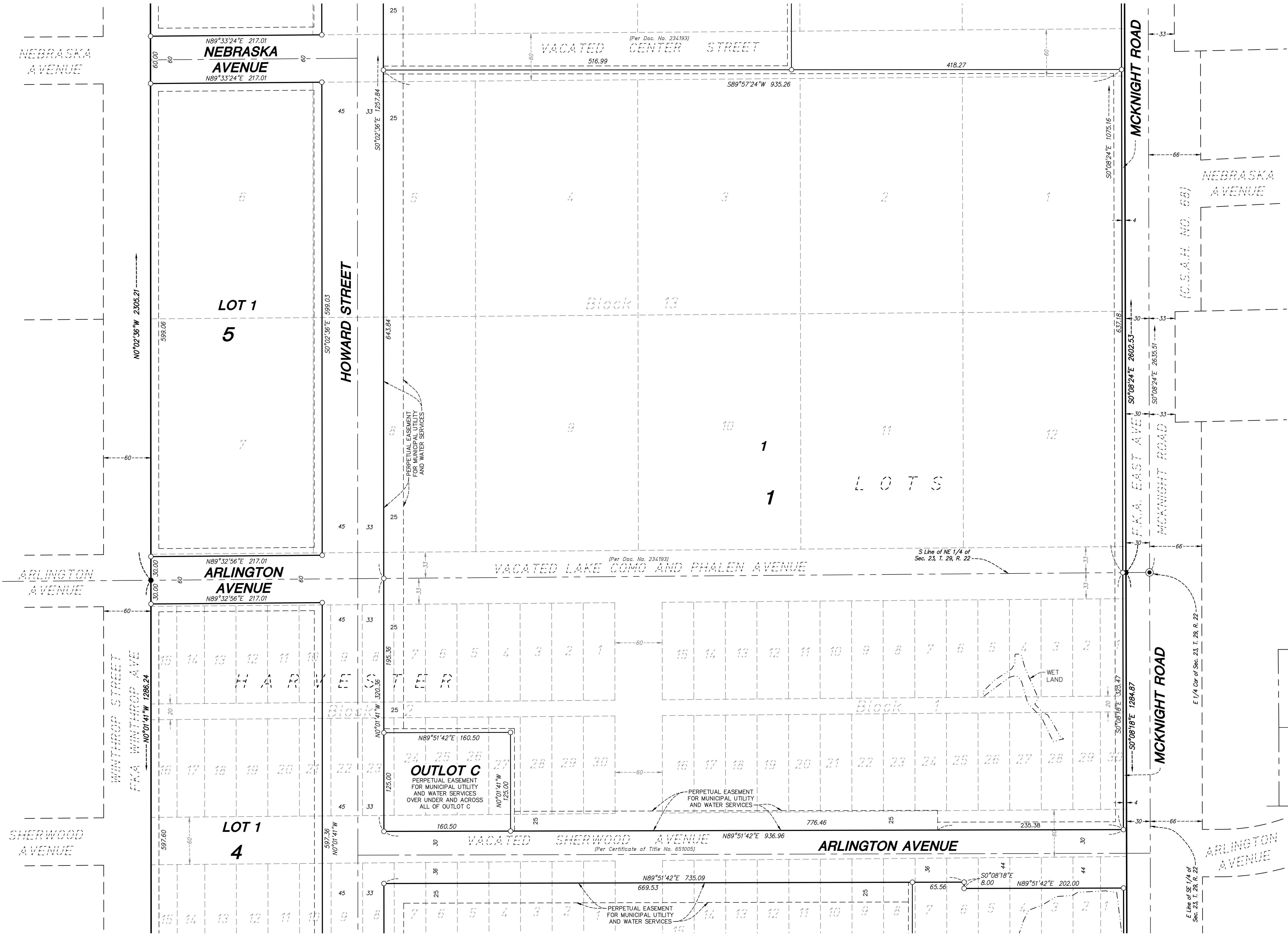

THE EAST LINE OF THE NORTHEAST QUARTER OF SECTION 23, TOWNSHIP 29, RANGE 22, IS ASSUMED TO HAVE A BEARING OF S0°08'24"E

- DENOTES 1/2 INCH X 1/4 INCH IRON PIPE MONUMENT SET, MARKED "LS 48988"
- DENOTES 1/2 INCH IRON PIPE FOUND AND MARKED "LS 48988", UNLESS SHOWN OTHERWISE
- ⊙ DENOTES FOUND RAMSEY COUNTY CAST IRON MONUMENT
- F.K.A. DENOTES FORMERLY KNOWN AS
- C.S.A.H. DENOTES COUNTY STATE AID HIGHWAY

DRAINAGE AND UTILITY EASEMENTS ARE SHOWN THUS: (NOT TO SCALE)

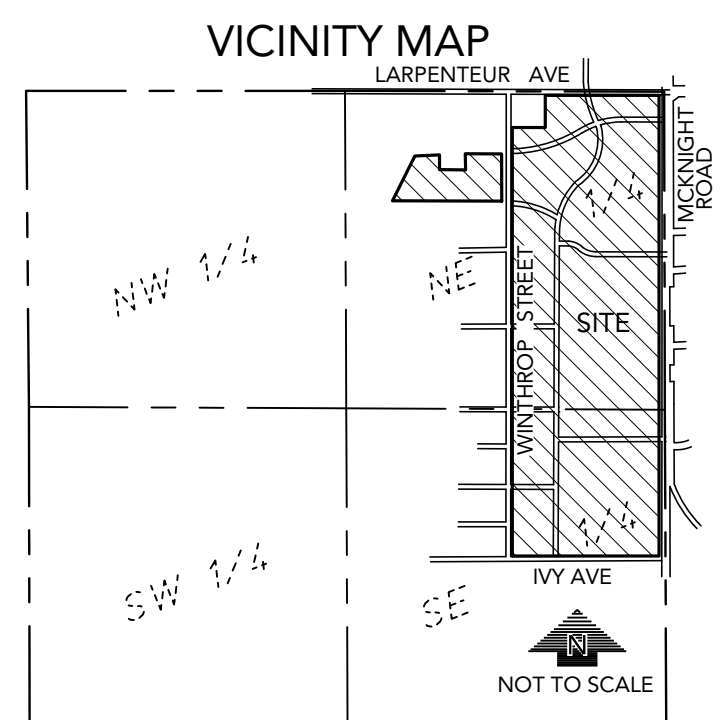
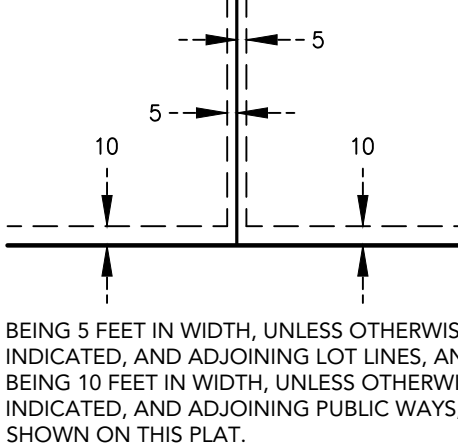

SECTION 23, TOWNSHIP 29, RANGE 22, RAMSEY COUNTY, MINNESOTA

THE HEIGHTS

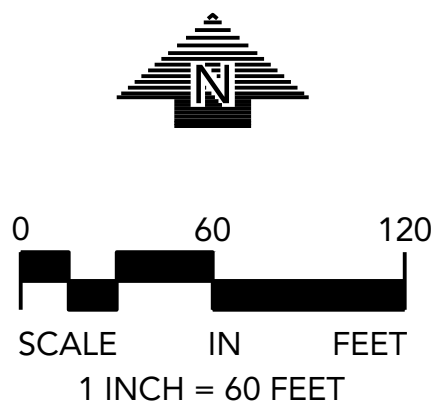
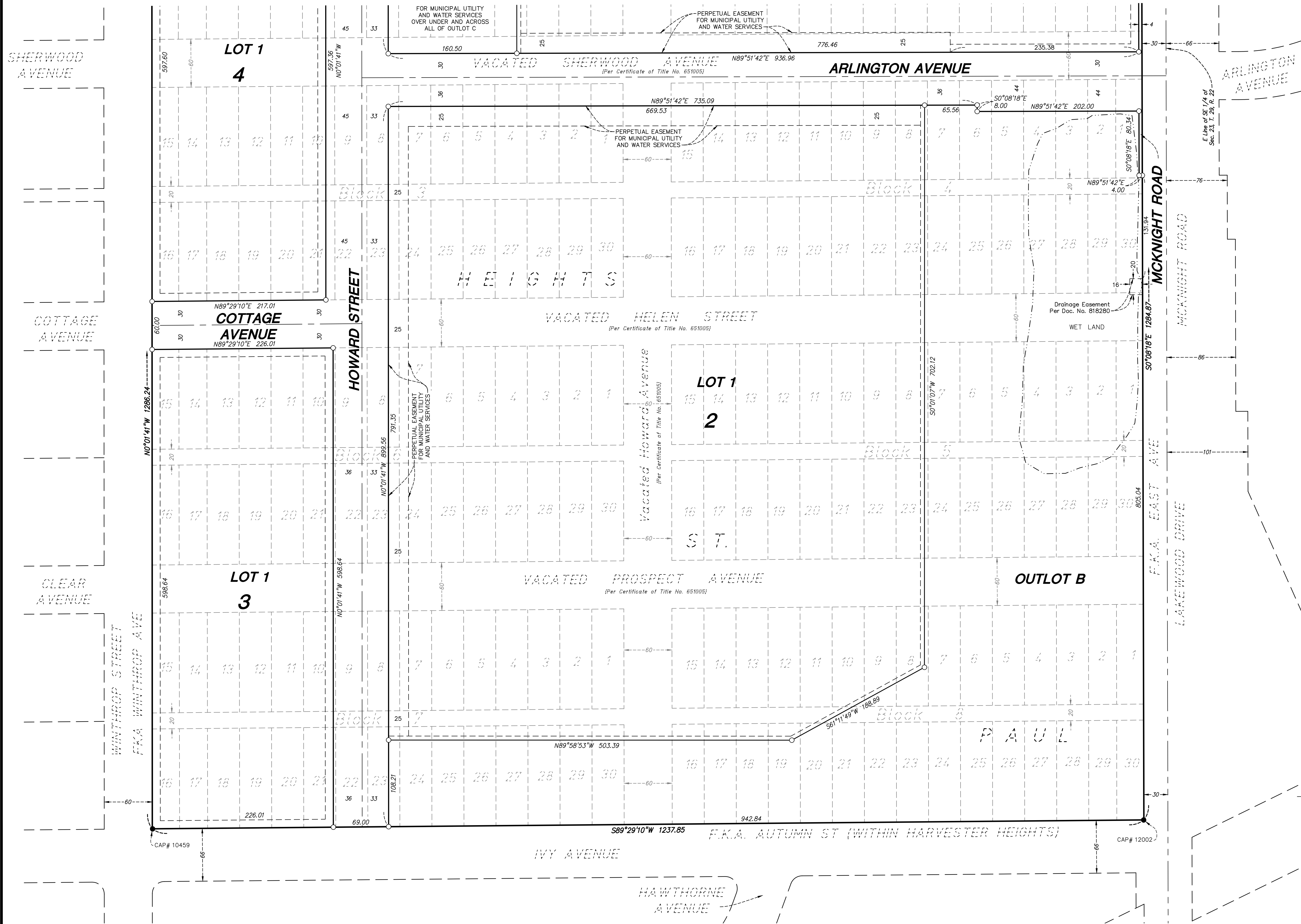

THE EAST LINE OF THE NORTHEAST QUARTER OF SECTION 23, TOWNSHIP 29, RANGE 22, IS ASSUMED TO HAVE A BEARING OF 50°08'24" E

- DENOTES 1/2 INCH X 14 INCH IRON PIPE MONUMENT SET, MARKED "LS 48988"
- DENOTES 1/2 INCH IRON PIPE FOUND AND MARKED "LS 48988", UNLESS SHOWN OTHERWISE
- ⊙ DENOTES FOUND RAMSEY COUNTY CAST IRON MONUMENT
- F.K.A. DENOTES FORMERLY KNOWN AS
- C.S.A.H. DENOTES COUNTY STATE AID HIGHWAY

DRAINAGE AND UTILITY EASEMENTS ARE SHOWN THUS: (NOT TO SCALE)

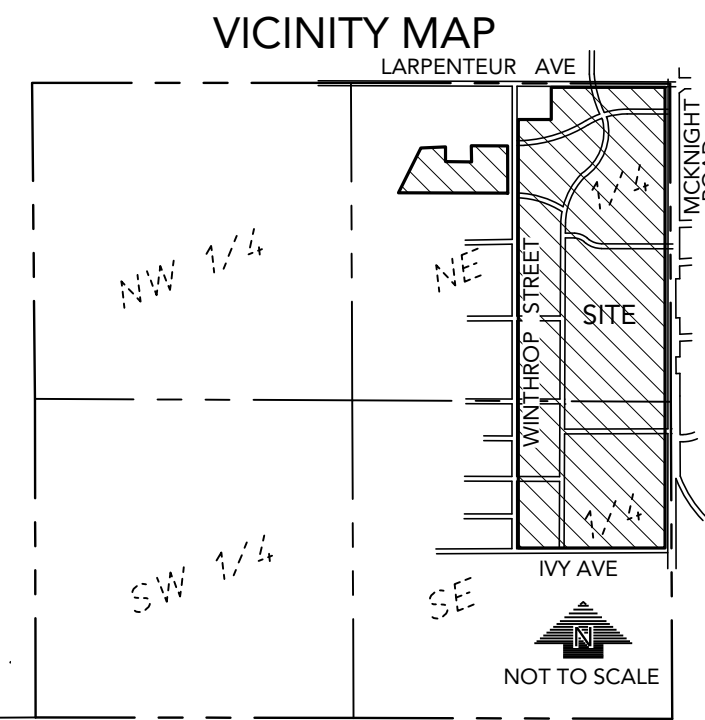
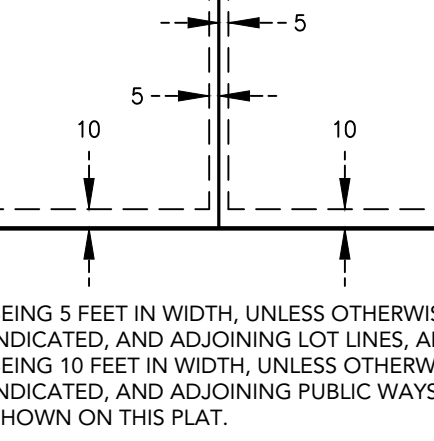

SECTION 23, TOWNSHIP 29, RANGE 22, RAMSEY COUNTY, MINNESOTA