

Vacation Sketch For: Metropolitan State University

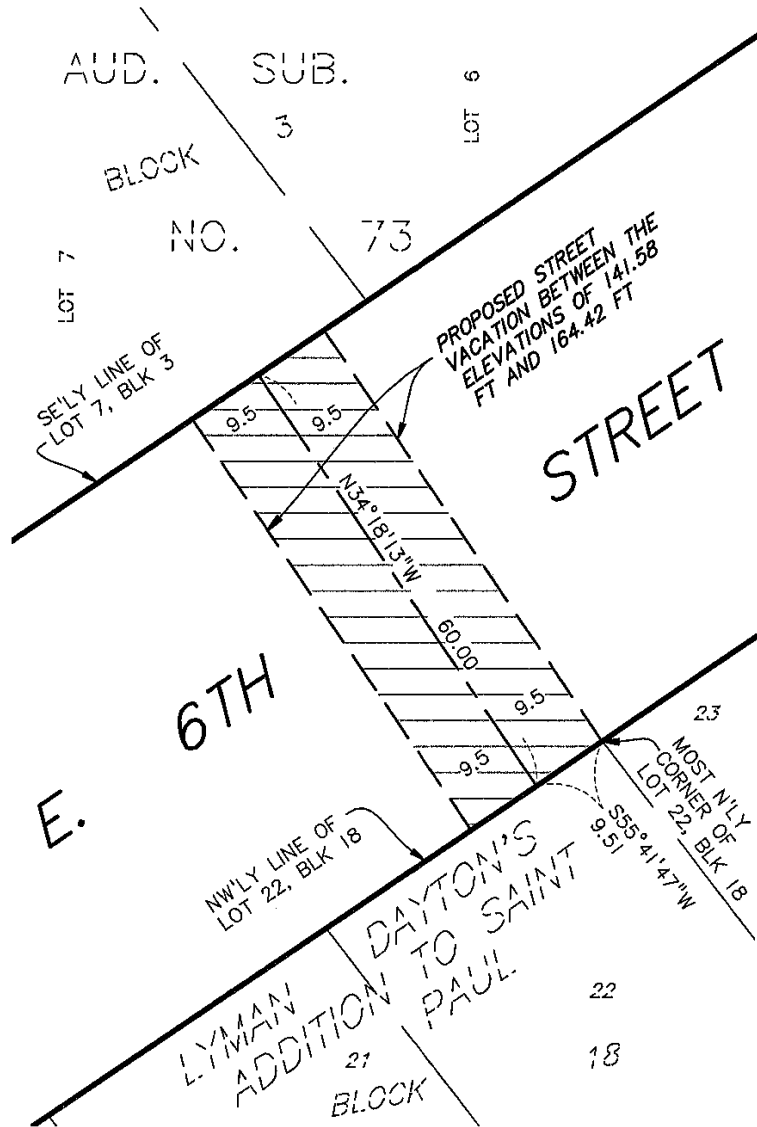

PROPOSED VACATION DESCRIPTION

A 19.00 foot wide strip of East 6th Street lying between Block 18, Lyman Dayton's Addition and Block 3, Auditor's Subdivision No. 73, Ramsey County, Minnesota, and lying between the elevations of 141.58 feet and 164.42 feet per City of St. Paul datum. The centerline of said strip is described as commencing at the most northerly corner of Lot 22, said Block 18; thence on an assumed bearing of South 55 degrees 41 minutes 47 seconds West, along the northwesterly line of said Lot 22, 9.51 feet to the point of beginning of the centerline to be described; thence North 34 degrees 18 minutes 13 seconds West, 60.00 feet to the southeasterly line of Lot 7, said Block 3 and said centerline there terminating.

SCALE: 1 Inch = 20 Feet

I hereby certify that this sketch, plan, or report was prepared by me or under my direct supervision and that I am a duly Licensed Land Surveyor under the laws of the State of Minnesota.

Dated this 29th day of January, 2013

SUNDE LAND SURVEYING, LLC.

By: Mark S. Hanson
Mark S. Hanson, P.L.S. Minn. Lic. No. 15480

9001 East Bloomington Freeway (35W) • Suite 118
Bloomington, Minnesota 55420-3435
952-881-2455 (Fax: 952-888-9526)
www.sunde.com