

HIGHLAND BRIDGE ROWHOMES SECOND ADDITION

KNOW ALL PERSONS BY THESE PRESENTS: That Pulte Homes of Minnesota, LLC, a Minnesota limited liability company, owner of the following described property situated in the City of Saint Paul, County of Ramsey, State of Minnesota:

Lots 1-13, Block 3; Lots 1-11, Block 4; Lots 1-12, Block 5; and Lots 1-10, Block 6; HIGHLAND BRIDGE ROWHOMES, Ramsey County, Minnesota

Has caused the same to be surveyed and platted as HIGHLAND BRIDGE ROWHOMES SECOND ADDITION.

In witness whereof said Pulte Homes of Minnesota, LLC, a Minnesota limited liability company, has caused these presents to be signed by its proper officer this _____ day of _____, 20____.

Signed: Pulte Homes of Minnesota, LLC

_____, Chief Manager

STATE OF MINNESOTA
COUNTY OF _____

The foregoing instrument was acknowledged before me this _____ day of _____, 20____, by Jamie Tharp, Chief Manager of Pulte Homes of Minnesota, LLC, a Minnesota limited liability company, on behalf of the company.

Signature

Printed Name
Notary Public, _____ County, Minnesota
My Commission Expires _____

SURVEYOR'S CERTIFICATE

I, Peter D. Goers, Licensed Land Surveyor, do hereby certify that I have surveyed or directly supervised the survey of the property described on this plat; prepared this plat or directly supervised the preparation of this plat; that this plat is a correct representation of the boundary survey; that all mathematical data and labels are correctly designated on this plat; that all monuments depicted on this plat have been correctly set; that all water boundaries and wet lands, as defined in Minnesota Statutes, Section 505.01, Subd. 3, as of the date of the surveyor's certification are shown and labeled on this plat; and all public ways are shown and labeled on this plat.

Dated this _____ day of _____, 20____.

Peter D. Goers, Licensed Land Surveyor
Minnesota License No. 44110

STATE OF MINNESOTA
COUNTY OF _____

The foregoing Surveyor's Certificate was acknowledged before me this _____ day of _____, 20____, by Peter D. Goers, Licensed Land Surveyor.

Signature

Printed Name
Notary Public, _____
My Commission Expires _____

CITY COUNCIL
CITY OF SAINT PAUL

I do hereby certify that on the _____ day of _____, 20____, the City Council of the City of Saint Paul, Minnesota, approved this plat.

City Clerk

PROPERTY TAX, RECORDS AND ELECTION SERVICES DEPARTMENT

Pursuant to Minnesota Statutes, Section 505.021, Subd. 9, taxes payable in the year _____ on the land hereinbefore described have been paid. Also, pursuant to Minnesota Statutes, Section 272.12, there are no delinquent taxes and transfer entered this _____ day of _____, 20____.

Christopher A. Samuel, Ramsey County Auditor/Treasurer

By _____, Deputy

COUNTY SURVEYOR

Pursuant to Minnesota Statutes, Section 383A.42, this plat is approved this _____ day of _____, 20____.

Daniel D. Baar, L.S.,
Ramsey County Surveyor

REGISTRAR OF TITLES

Registrar of Titles, County of Ramsey, State of Minnesota

I hereby certify that this plat of HIGHLAND BRIDGE ROWHOMES SECOND ADDITION was filed in the office of the Registrar of Titles for public record on this _____ day of _____, 20____, at _____ o'clock _____M, and was duly filed in Book _____ of Plats, Pages _____, _____ and _____, as Document Number _____.

Deputy Registrar of Titles

HIGHLAND BRIDGE ROWHOMES SECOND ADDITION

VICINITY MAP

SECTION 17, T.28, R.23

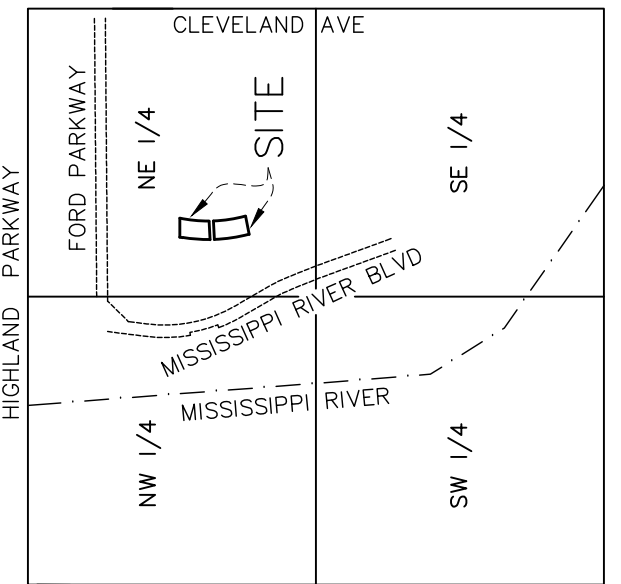

NOT TO SCALE

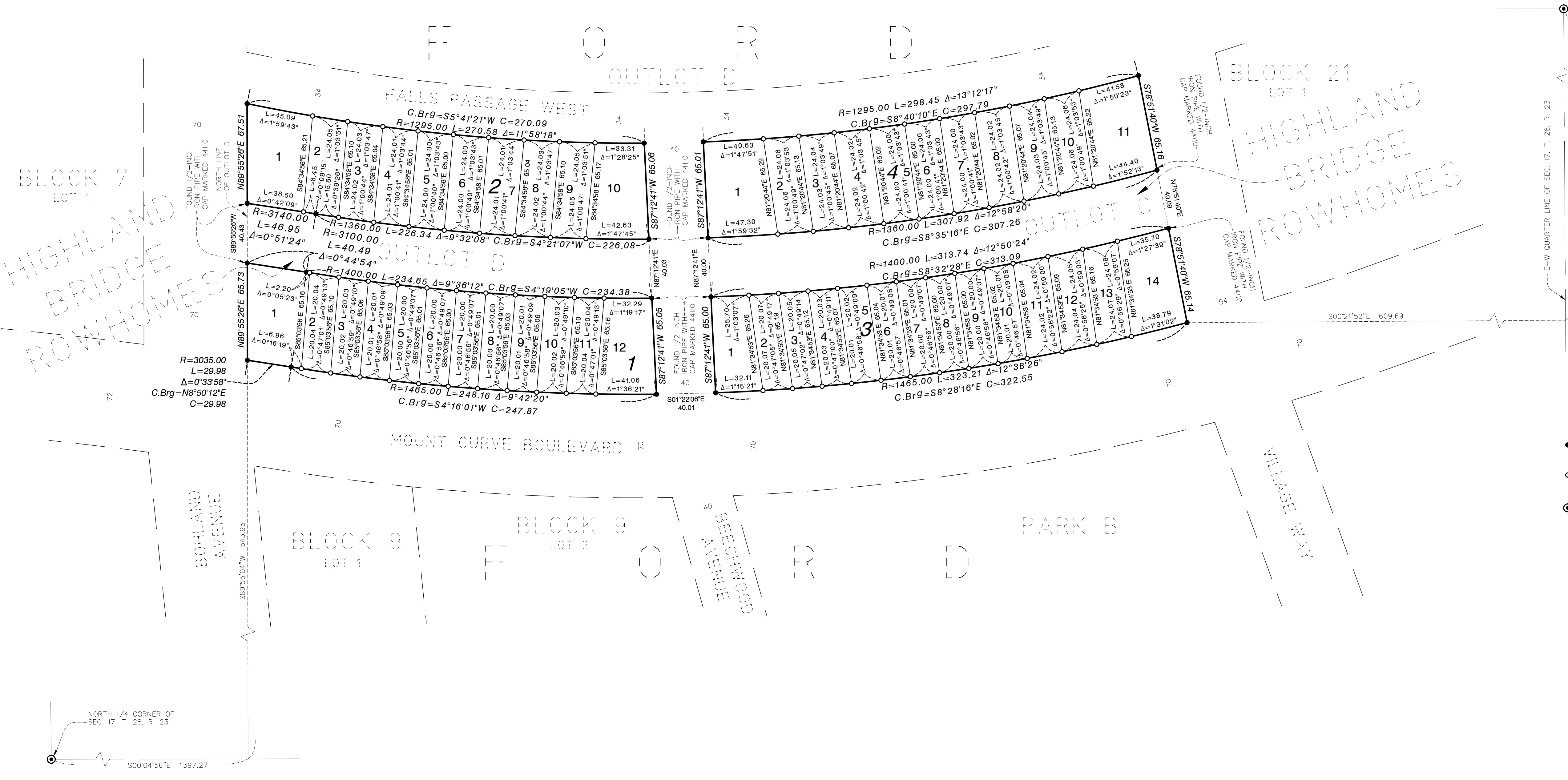

EAST 1/4 CORNER OF SEC. 17, T. 28, R. 23

E-W QUARTER LINE OF SEC. 17, T. 28, R. 23
S89°35'08"W 2074.36

THE NORTH LINE OF OUTLOT D, HIGHLAND BRIDGE ROWHOMES, IS ASSUMED TO HAVE A BEARING OF N89°55'26"E.

- Denotes 1/2 inch x 14 inch rebar found marked by license no. 45873, unless otherwise noted
- Denotes 1/2 inch x 18 inch iron pipe set marked by license no. 4410
- ⊙ Denotes found Cast Iron Monument

SEE SHEET 3 FOR DETAIL OF UNDERLYING LOTS AND EASEMENTS

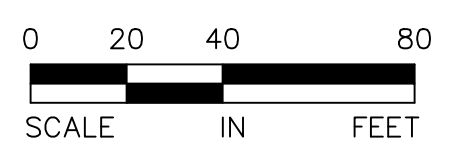

SCALE: ONE INCH EQUALS FORTY FEET

NORTH 1/4 CORNER OF SEC. 17, T. 28, R. 23
S00°04'56"E 1397.27

HIGHLAND BRIDGE ROWHOMES SECOND ADDITION

VICINITY MAP

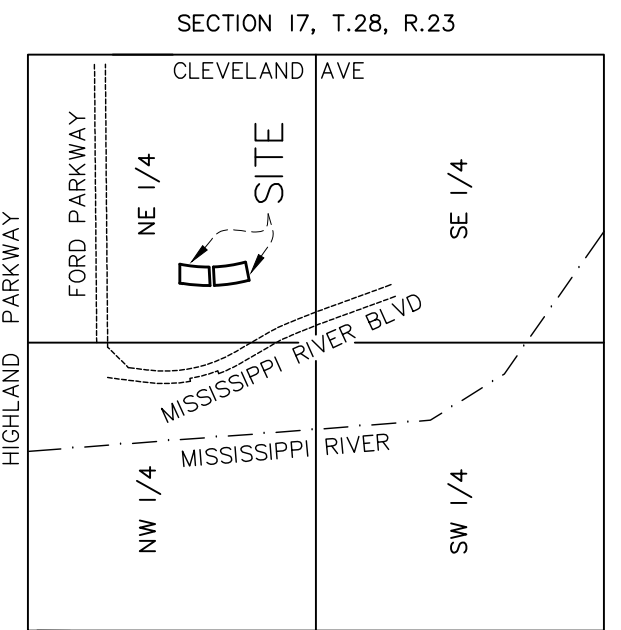

EAST 1/4 CORNER OF SEC. 17, T. 28, R. 23

E-W QUARTER LINE OF SEC. 17, T. 28, R. 23

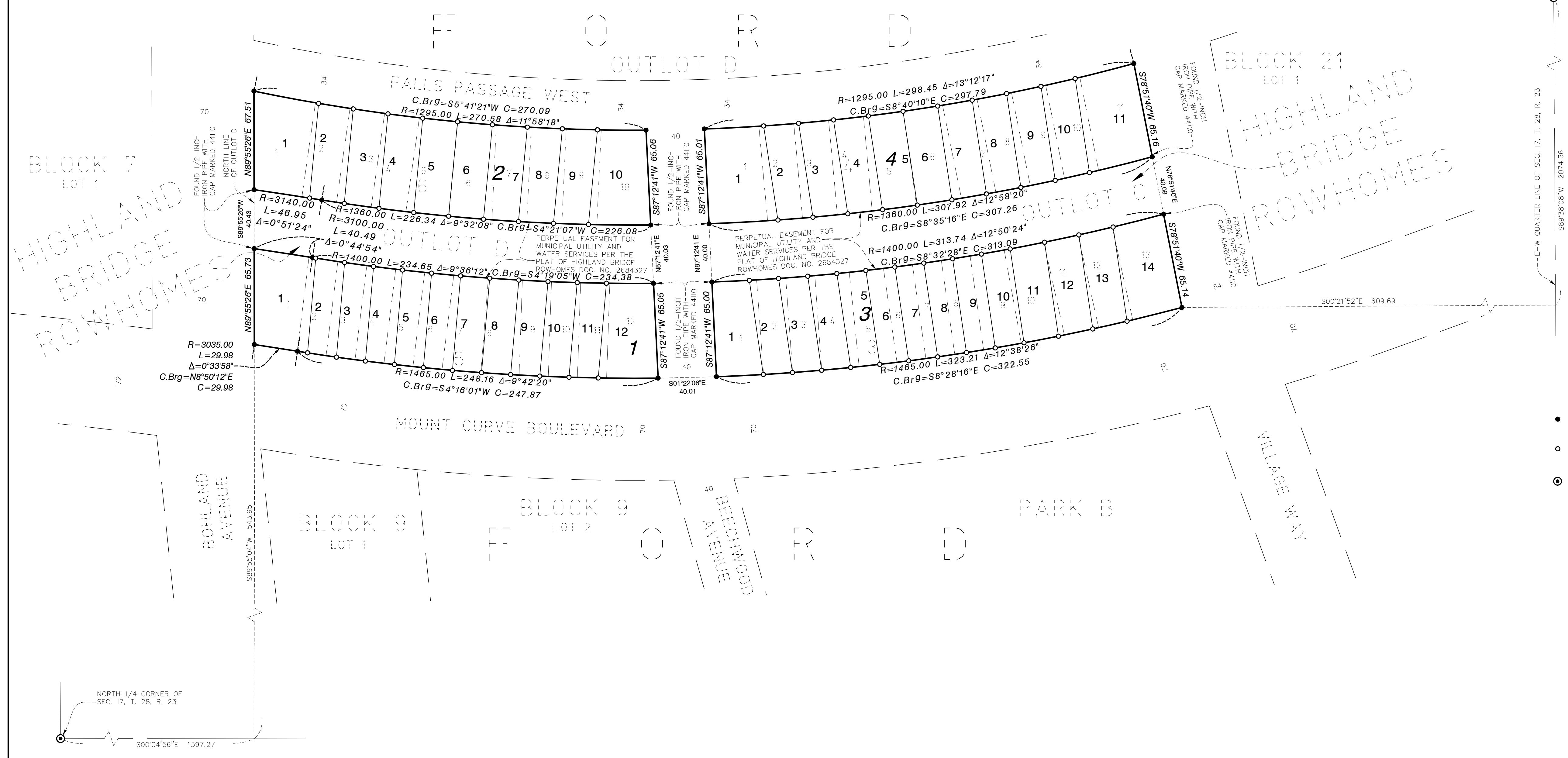

THE NORTH LINE OF OUTLOT D, HIGHLAND BRIDGE ROWHOMES, IS ASSUMED TO HAVE A BEARING OF N89°55'26"E.

- Denotes 1/2 inch x 14 inch rebar found marked by license no. 45873, unless otherwise noted
- Denotes 1/2 inch x 18 inch iron pipe set marked by license no. 44110
- ⊙ Denotes found Cast Iron Monument

SEE SHEET 2 FOR PLAT DIMENSIONS

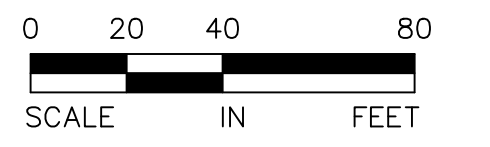

SCALE: ONE INCH EQUALS FORTY FEET