

Exhibit D

SURVEY LEGEND

- | | |
|--|--|
| <ul style="list-style-type: none"> ☐ CATCH BASIN ○ STORM MANHOLE ○ SANITARY MANHOLE ⊙ AREA DRAIN ⊕ HYDRANT ⊗ GATE VALVE ⊙ POWER POLE ⊙ LIGHT POLE ⊙ GUY WIRE ⊙ ELECTRIC TRANSFORMER ⊙ TELEPHONE PEDESTAL ⊙ ELECTRIC MANHOLE ⊙ GAS VALVE ⊙ TELEPHONE MANHOLE ⊙ UTILITY MANHOLE ⊙ ELECTRIC METER ⊙ GAS METER ⊙ HAND HOLE ⊙ ROOF DRAIN ⊙ ELECTRIC OUTLET ⊙ FIRE CONNECTION | <ul style="list-style-type: none"> — STORM SEWER — SANITARY SEWER — WATERMAIN — SANITARY SEWER SERVICE — WATER SERVICE — PRIVATE WATER — ELE UNDERGROUND ELECTRIC — FO UNDERGROUND FIBER OPTIC — GAS UNDERGROUND GAS — TEL UNDERGROUND TELEPHONE — UTL UNDERGROUND UTILITY — OH OVERHEAD UTILITY — TRFO UNDERGROUND TRAFFIC — DT DRAIN TILE — FM FORCE MAIN — TRAFFIC SIGNAL |
|--|--|
- *MSC* DENOTES PLAT OF MIDWAY SHOPPING CENTER
 MLS DENOTES PLAT OF MLS SOCCER REDEVELOPMENT

MLS SOCCER REDEVELOPMENT
ST. PAUL

Minnesota United FC
4050 Olson Memorial Hwy 295
Minneapolis, MN 55422
(763)331-8777

LOUCKS
PLANNING
CIVIL ENGINEERING
LAND SURVEYING
LANDSCAPE ARCHITECTURE
ENVIRONMENTAL
7200 Hemlock Lane, Suite 300
Maple Grove, MN 55369
763.424.5505
www.loucksinc.com

CADD QUALIFICATION

CADD files prepared by the Consultant for this project are instruments of the Consultant professional services for use solely with respect to this project. These CADD files shall not be used on other projects, for additions to this project, or for completion of this project by others without written approval of the Consultant. With the Consultant's approval, others may be permitted to obtain copies of the CADD drawing files for information and reference only. All intentional or unintentional revisions, additions, or deletions to these CADD files shall be made at the full risk of that party making such revisions, additions or deletions and that party shall hold harmless and indemnify the Consultant from any & all responsibilities, claims, and liabilities.

SUBMITTAL/REVISIONS

7/6/16 DRAWING ISSUED
3/27/19 CURRENT PLAT

PROFESSIONAL SIGNATURE

I hereby certify that this survey, plan or report was prepared by me or under my direct supervision and that I am a duly Licensed Land Surveyor under the laws of the State of Minnesota.
Paul J. McGinley
Paul J. McGinley - L.S.

License No. 16099
Date 7/6/16

QUALITY CONTROL

Loucks Project No. 16-028B
Project Lead PJM
Drawn By SFM
Checked By PJM
Field Crew BS

VICINITY MAP

EASEMENT RELEASE EXHIBIT
Doc # 922935 & 2575263

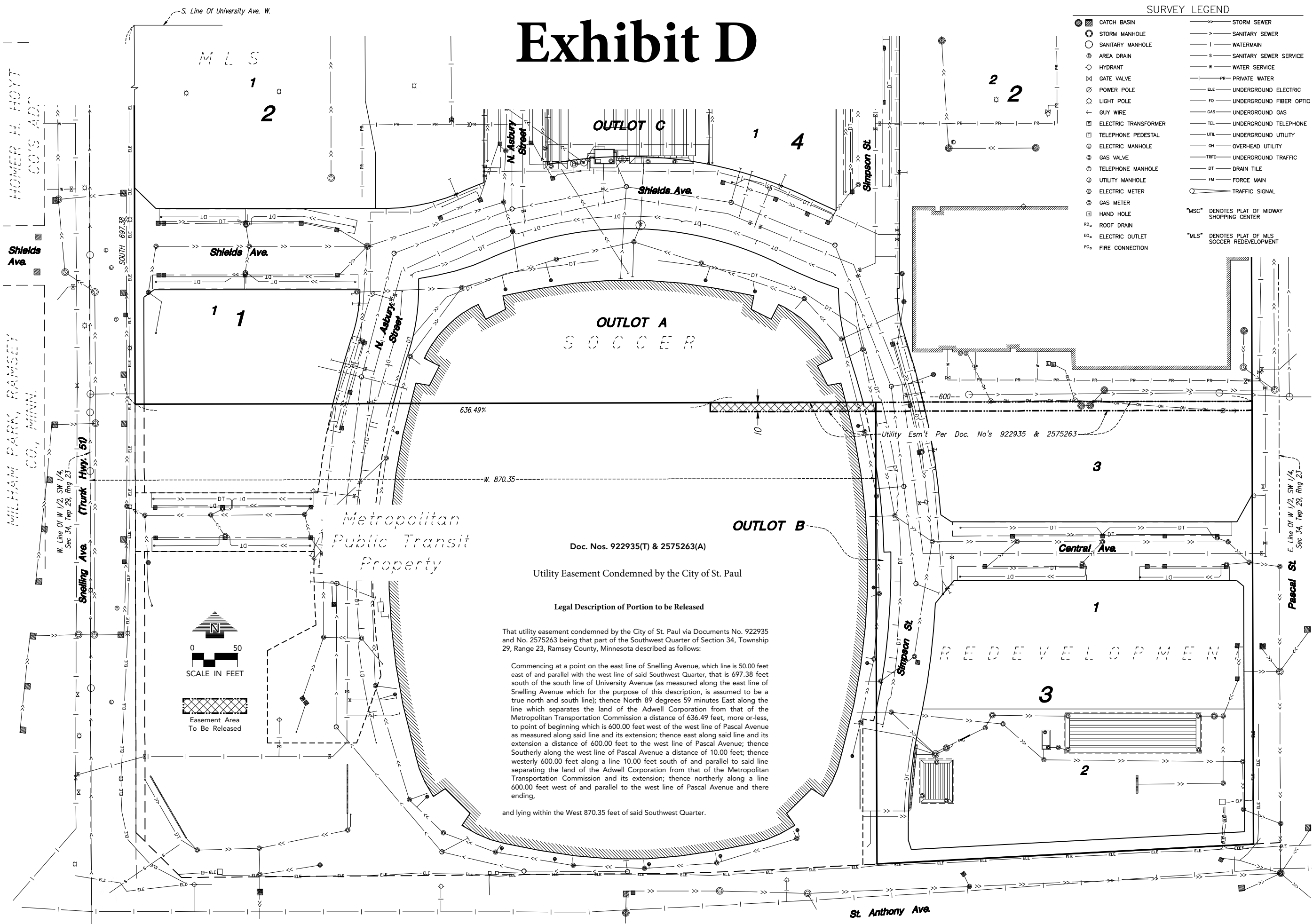

Doc. Nos. 922935(T) & 2575263(A)
Utility Easement Condemned by the City of St. Paul

Legal Description of Portion to be Released

That utility easement condemned by the City of St. Paul via Documents No. 922935 and No. 2575263 being that part of the Southwest Quarter of Section 34, Township 29, Range 23, Ramsey County, Minnesota described as follows:

Commencing at a point on the east line of Snelling Avenue, which line is 50.00 feet east of and parallel with the west line of said Southwest Quarter, that is 697.38 feet south of the south line of University Avenue (as measured along the east line of Snelling Avenue which for the purpose of this description, is assumed to be a true north and south line); thence North 89 degrees 59 minutes East along the line which separates the land of the Adwell Corporation from that of the Metropolitan Transportation Commission a distance of 636.49 feet, more or less, to point of beginning which is 600.00 feet west of the west line of Pascal Avenue as measured along said line and its extension; thence east along said line and its extension a distance of 600.00 feet to the west line of Pascal Avenue; thence Southerly along the west line of Pascal Avenue a distance of 10.00 feet; thence westerly 600.00 feet along a line 10.00 feet south of and parallel to said line separating the land of the Adwell Corporation from that of the Metropolitan Transportation Commission and its extension; thence northerly along a line 600.00 feet west of and parallel to the west line of Pascal Avenue and there ending,

and lying within the West 870.35 feet of said Southwest Quarter.