

- Schools
- Recreational Centers
- Parcel Points
- Parcel Boundaries
- Parcel Lines
- Land Ties

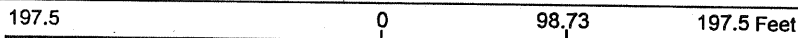

Enter Map Description

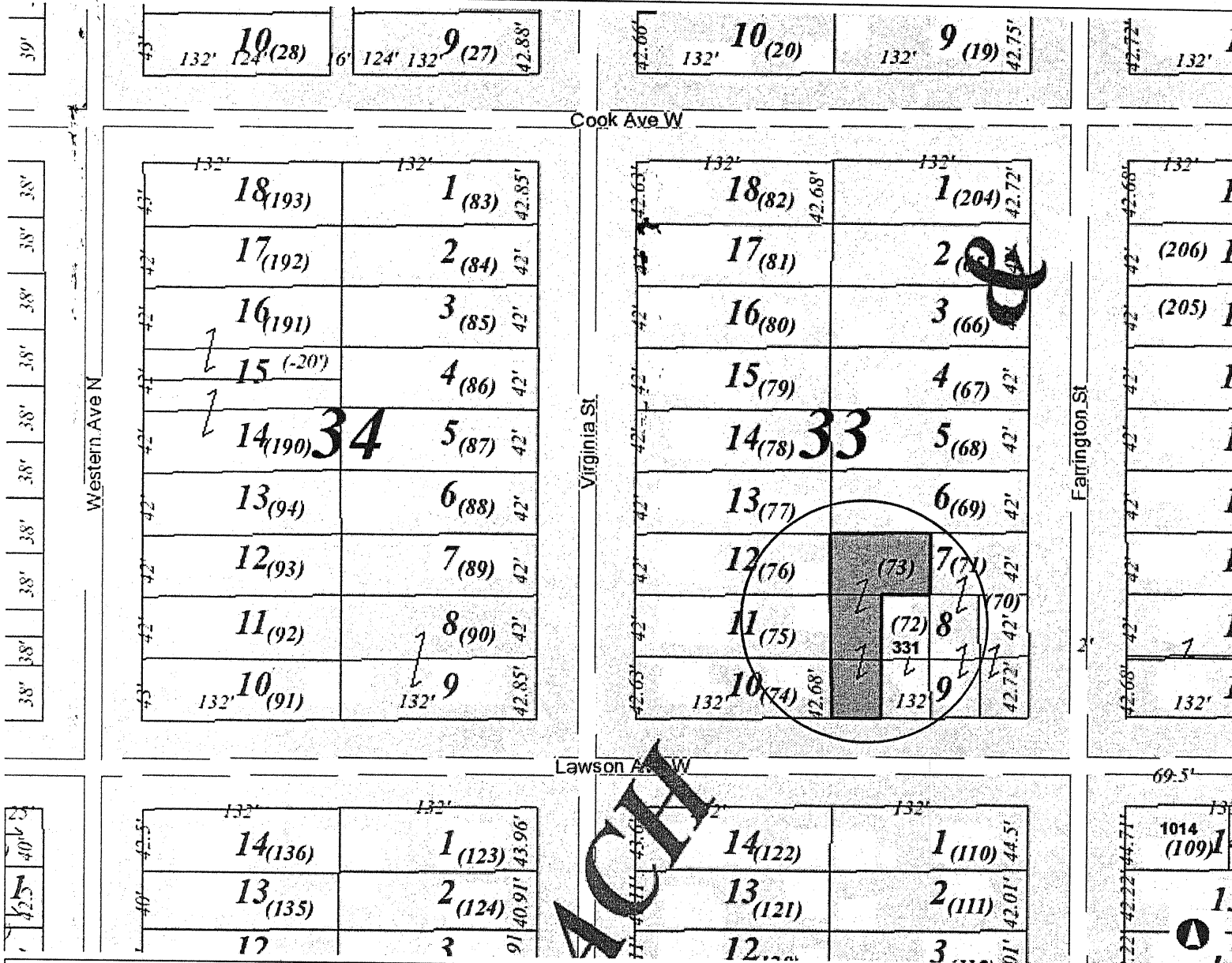
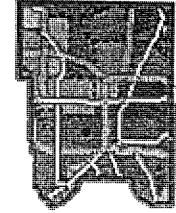

- Schools
- Recreational Centers
- Parcel Points
- Parcel Boundaries
- Parcel Lines
- Land Ties

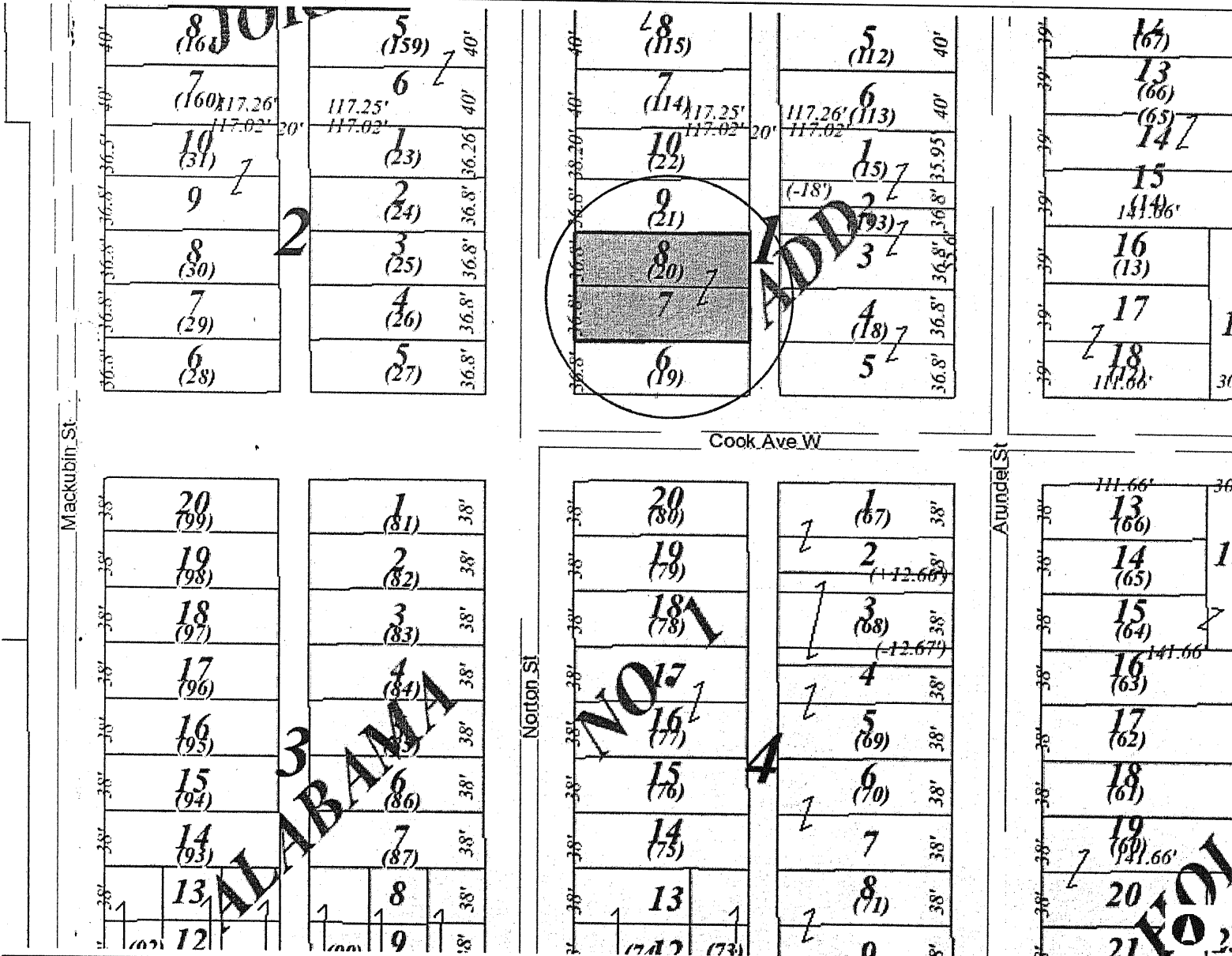

197.5 0 98.73 197.5 Feet

NAD_1983_HARN_Adj_MN_Ramsey_Feet
© Ramsey County Enterprise GIS Division

This map is a user generated static output from an Internet mapping site and is for reference only. Data layers that appear on this map may or may not be accurate, current, or otherwise reliable.
THIS MAP IS NOT TO BE USED FOR NAVIGATION

Notes

Enter Map Description

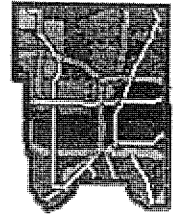

- Schools
- Recreational Centers
- Parcel Points
- Parcel Boundaries
- Parcel Lines
- Land Ties

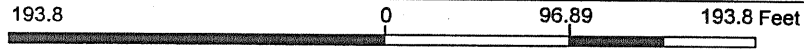
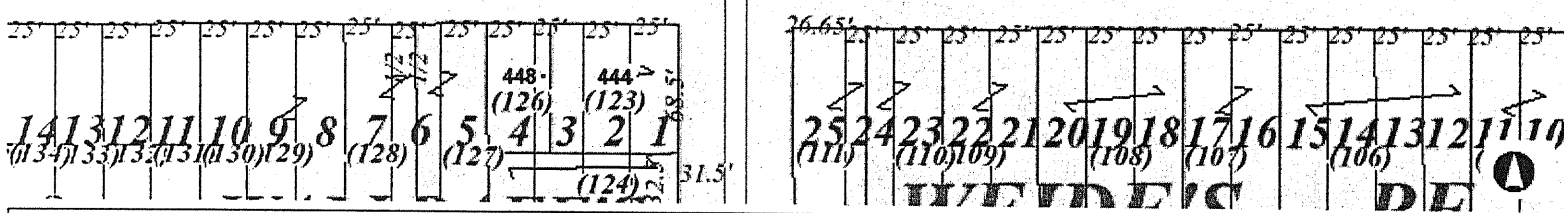
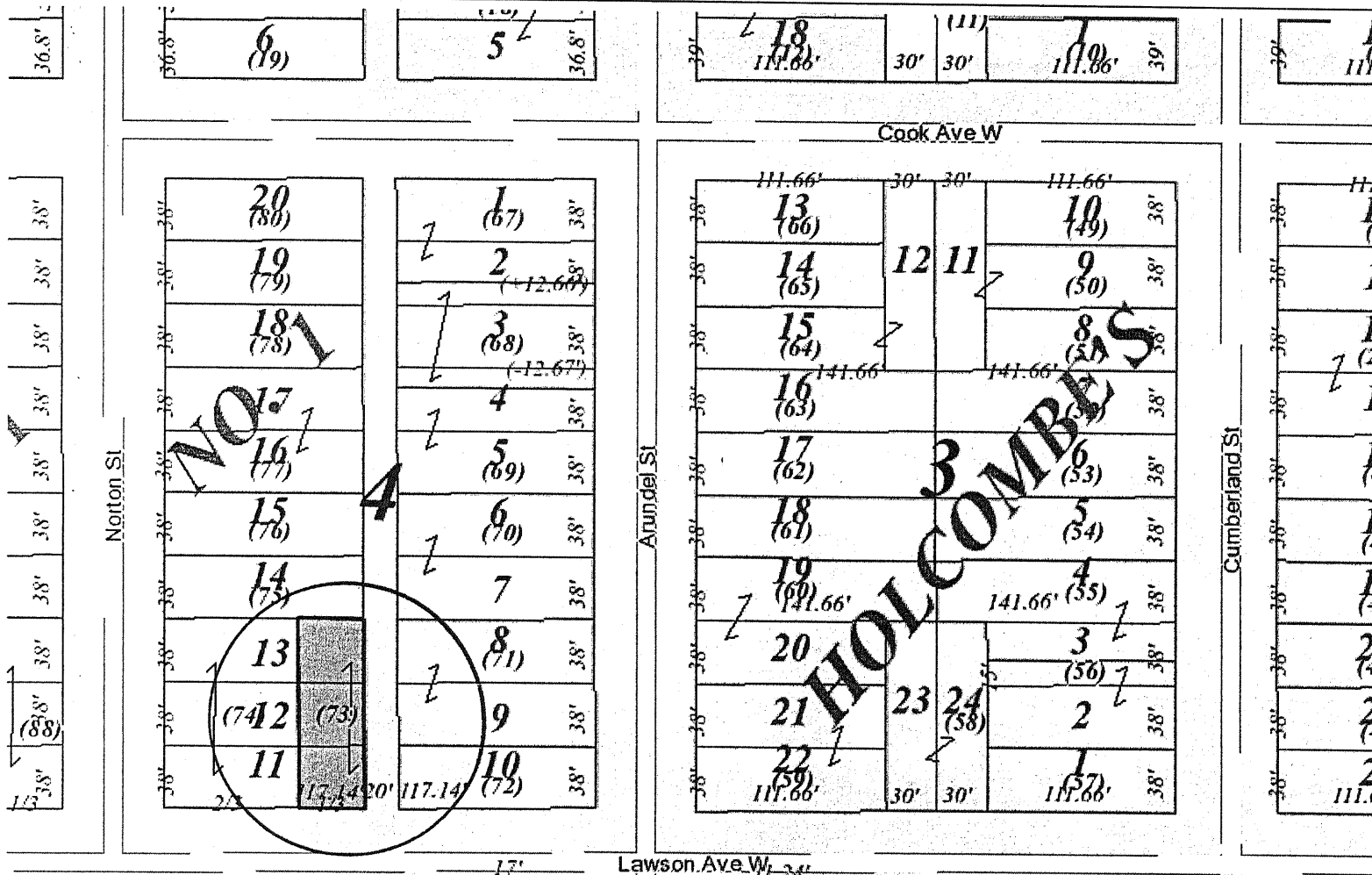

NAD_1983_HARN_Adj_MN_Ramsey_Feet
© Ramsey County Enterprise GIS Division

This map is a user generated static output from an Internet mapping site and is for reference only. Data layers that appear on this map may or may not be accurate, current, or otherwise reliable.
THIS MAP IS NOT TO BE USED FOR NAVIGATION

Notes

Enter Map Description

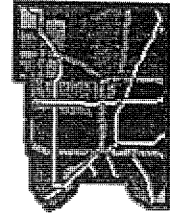

- Schools
- 2 Recreational Centers
- Parcel Points
- Parcel Boundaries
- Parcel Lines
- Land Ties

Notes

Enter Map Description

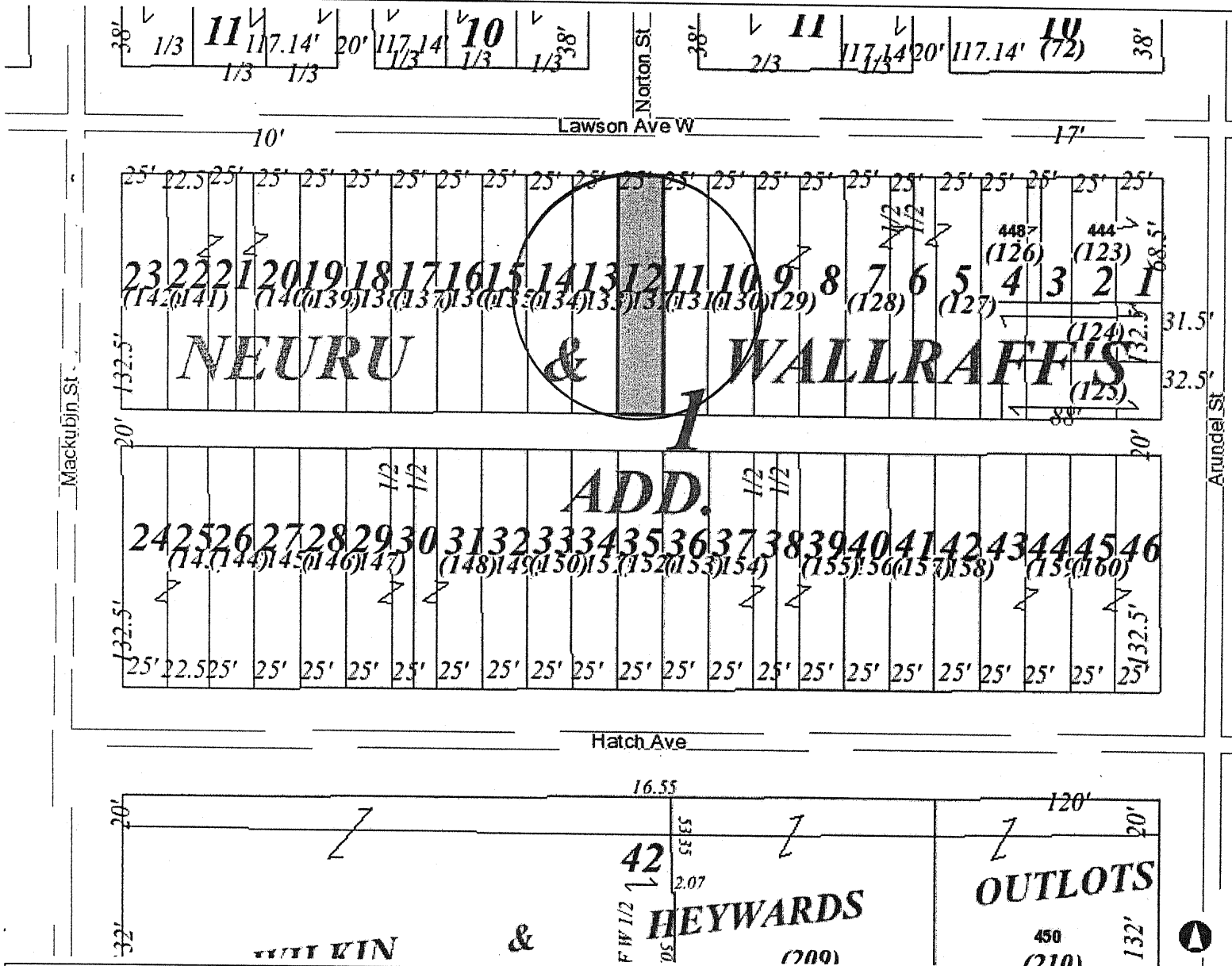

161.9 0 80.97 161.9 Feet

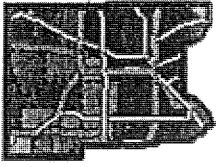

- Schools
- Recreational Centers
- Parcel Points
- Parcel Boundaries
- Parcel Lines
- Land Ties

Enter Map Description



This map is a user generated static output from an Internet mapping site and is for reference only. Data layers that appear on this map may or may not be accurate, current, or otherwise reliable.

THIS MAP IS NOT TO BE USED FOR NAVIGATION

201.7 Feet

100.87

0

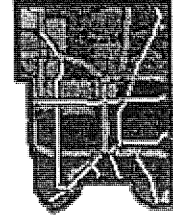

- 1 Schools
- 2 Recreational Centers
- Parcel Points
- Parcel Boundaries
- Parcel Lines
- Land Ties

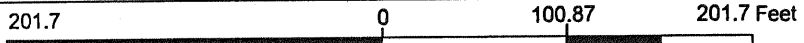
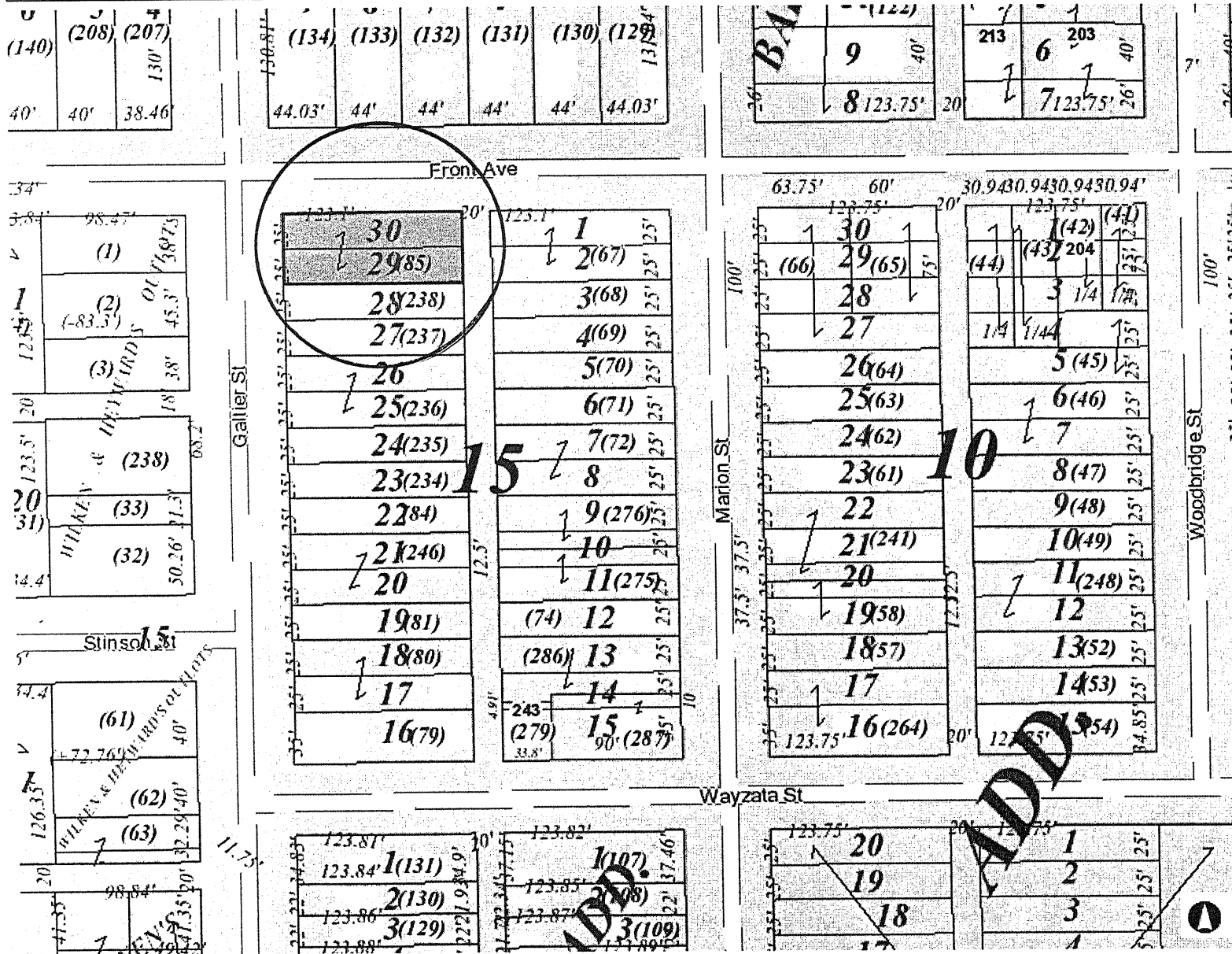

NAD_1983_HARN_Adj_MN_Ramsey_Feet
 © Ramsey County Enterprise GIS Division

This map is a user generated static output from an Internet mapping site and is for reference only. Data layers that appear on this map may or may not be accurate, current, or otherwise reliable.
THIS MAP IS NOT TO BE USED FOR NAVIGATION

Notes

Enter Map Description

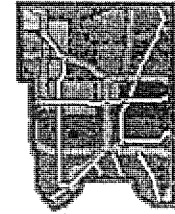

- Schools
- Recreational Centers
- Parcel Points
- Parcel Boundaries
- Parcel Lines
- Land Ties

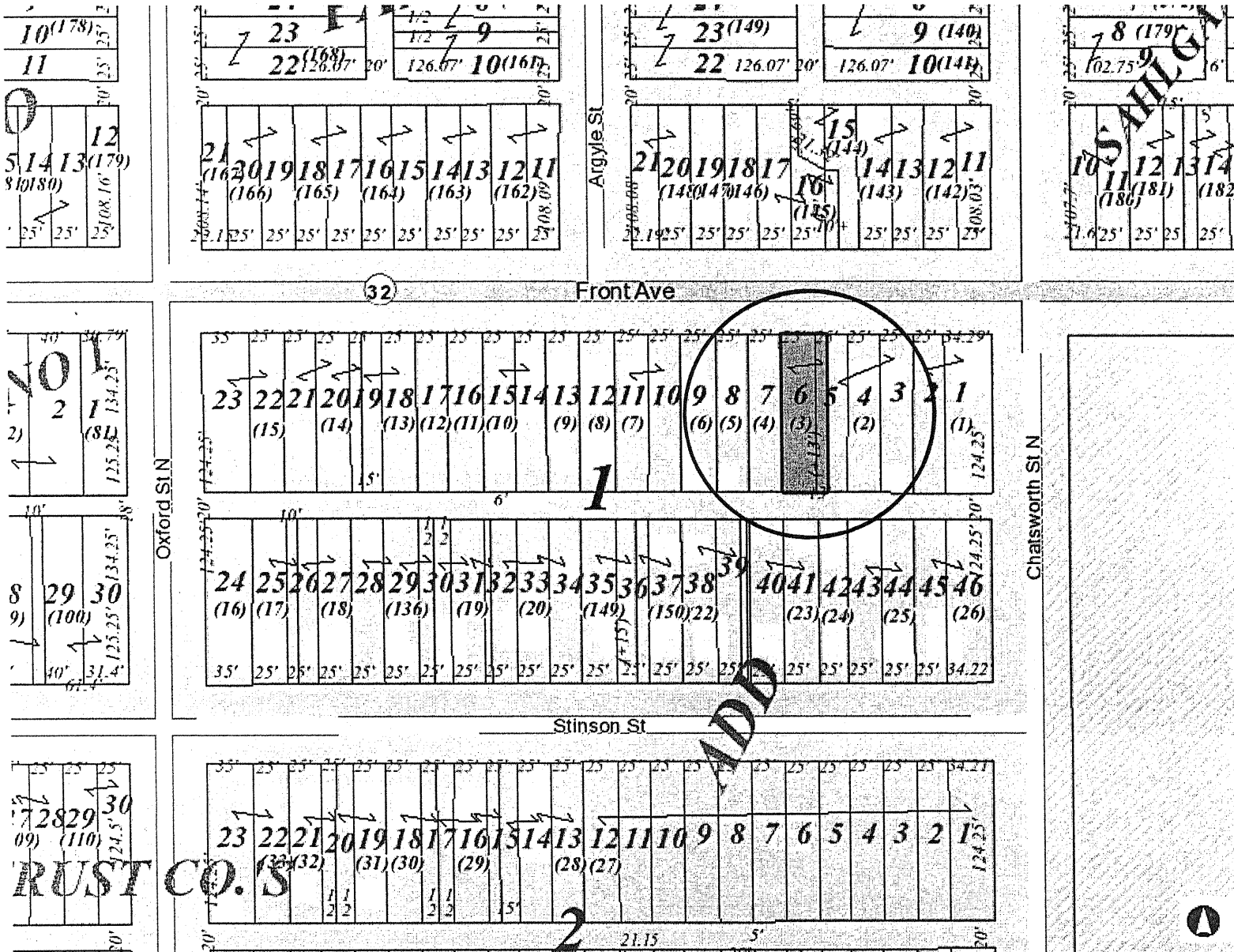

221.9 0 110.95 221.9 Feet

NAD_1983_HARN_Adj_MN_Ramsey_Feet
© Ramsey County Enterprise GIS Division

This map is a user generated static output from an Internet mapping site and is for reference only. Data layers that appear on this map may or may not be accurate, current, or otherwise reliable.
THIS MAP IS NOT TO BE USED FOR NAVIGATION

Notes

Enter Map Description

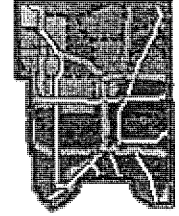

- Schools
- Recreational Centers
- Parcel Points
- Parcel Boundaries
- Parcel Lines
- Land Ties

Notes

Enter Map Description

216.9 0 108.46 216.9 Feet



- 1 Schools
- 2 Recreational Centers
- Parcel Points
- Parcel Boundaries
- Parcel Lines
- Land Ties

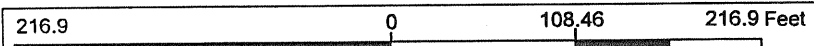
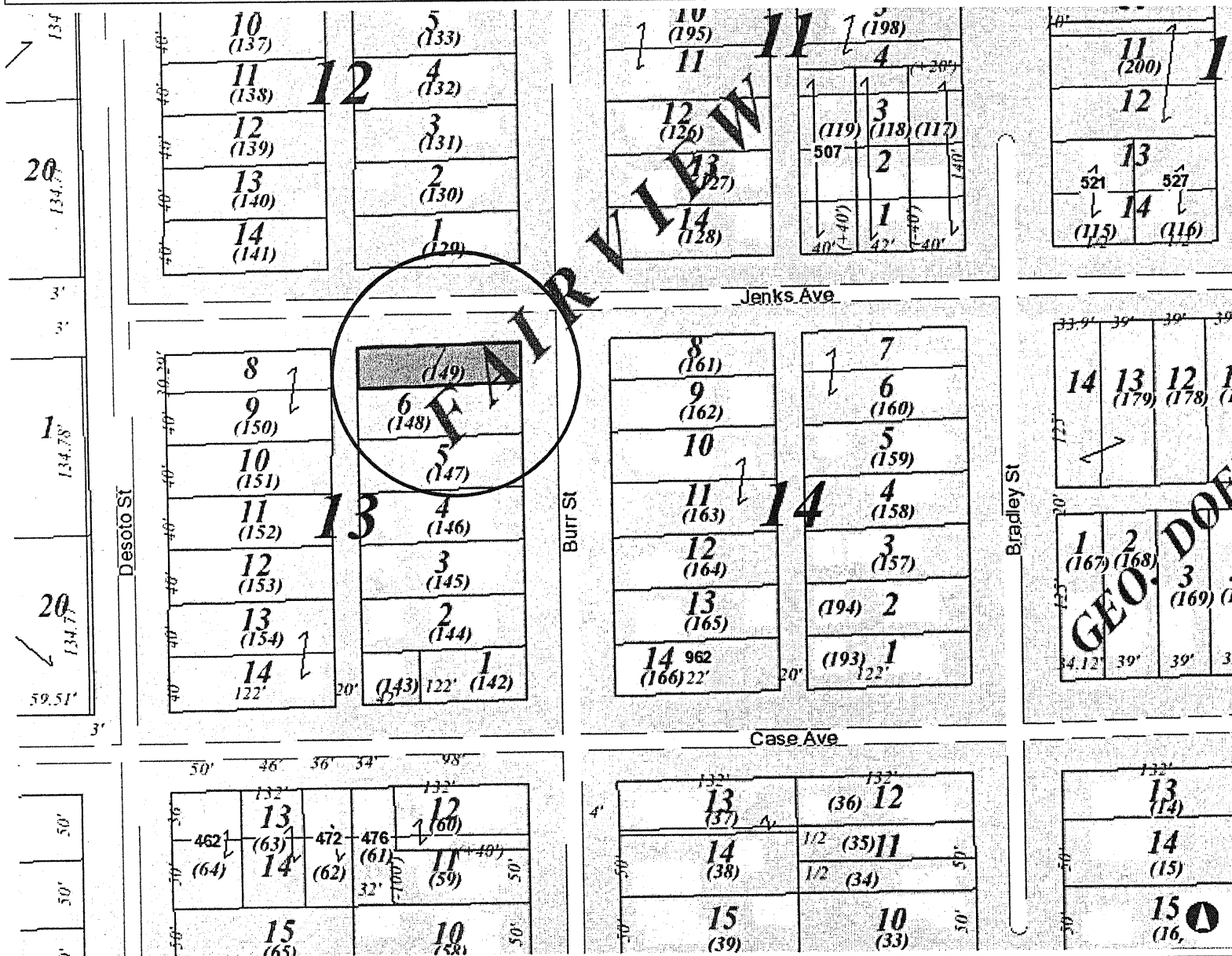

Notes
 Enter Map Description

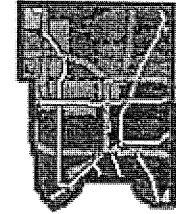

- Schools
- Recreational Centers
- Parcel Points
- Parcel Boundaries
- Parcel Lines
- Land Ties

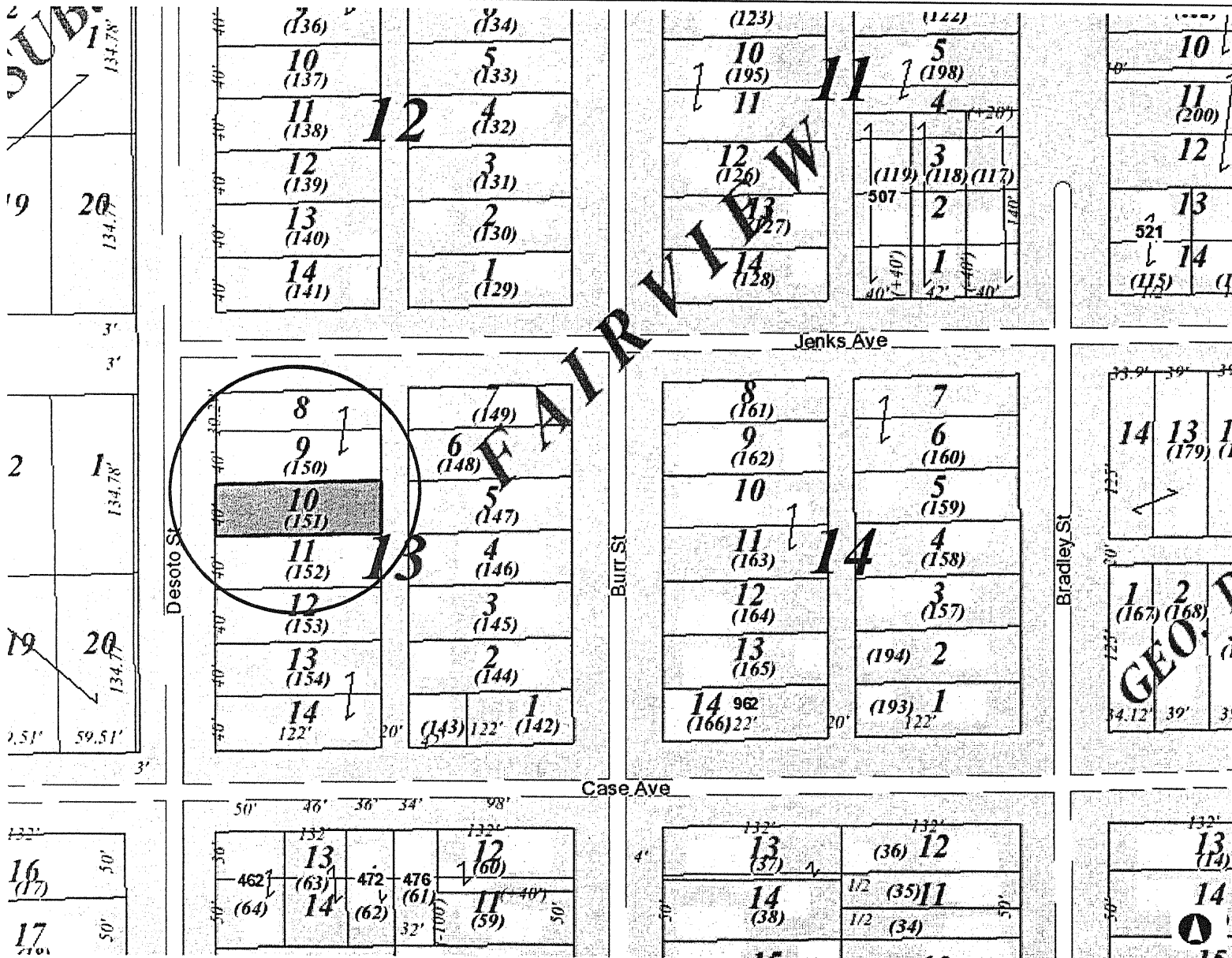

Notes

Enter Map Description

216.9 0 108.46 216.9 Feet

NAD_1983_HARN_Adj_MN_Ramsey_Feet
© Ramsey County Enterprise GIS Division

This map is a user generated static output from an Internet mapping site and is for reference only. Data layers that appear on this map may or may not be accurate, current, or otherwise reliable.

THIS MAP IS NOT TO BE USED FOR NAVIGATION

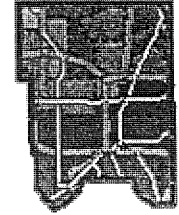

- ▲ Schools
- 2 Recreational Centers
- Parcel Points
- Parcel Boundaries
- Parcel Lines
- Land Ties

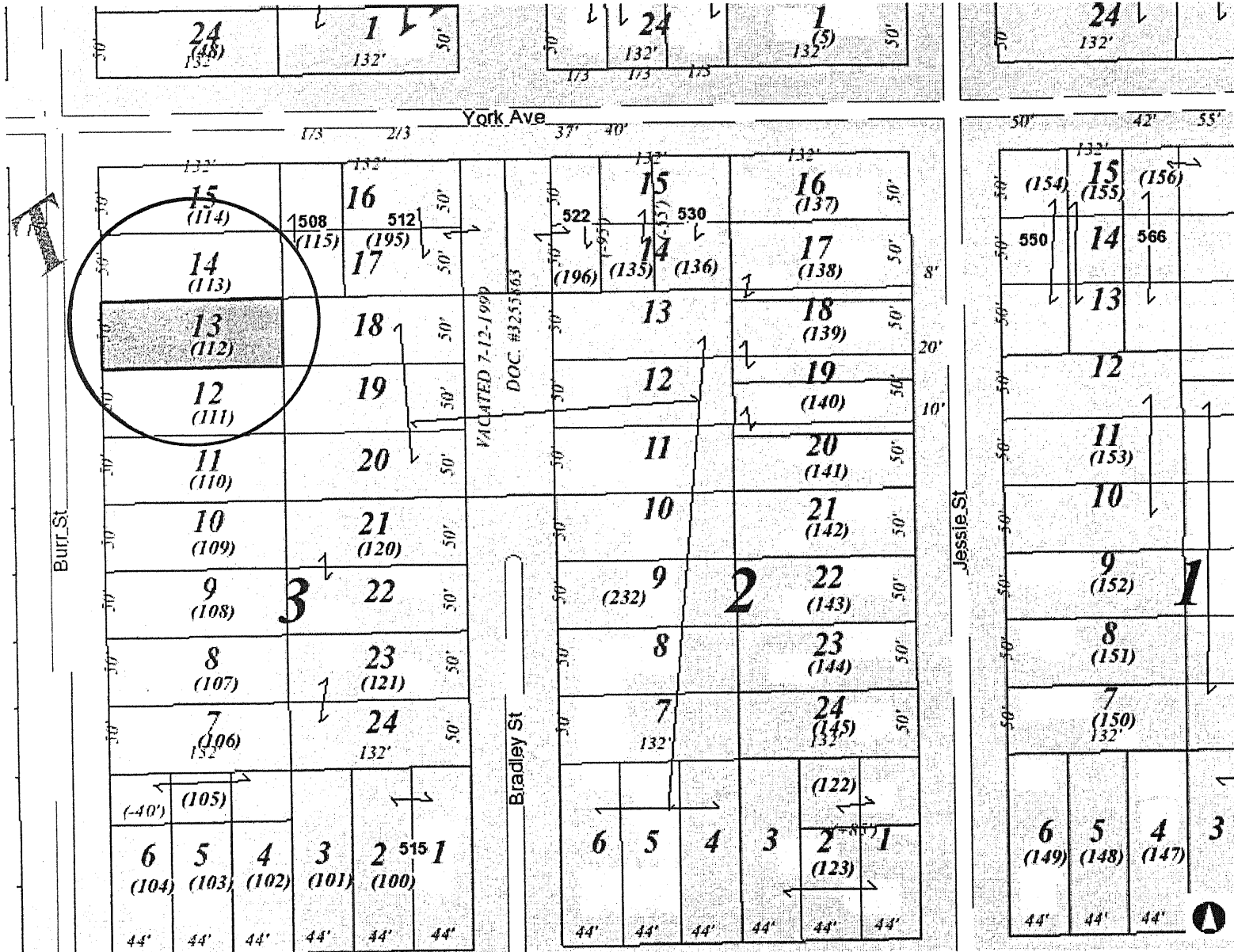

Notes

Enter Map Description

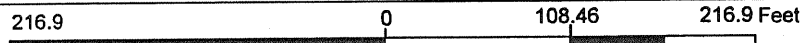

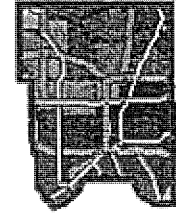

- Schools
- Recreational Centers
- Parcel Points
- Parcel Boundaries
- Parcel Lines
- Land Ties

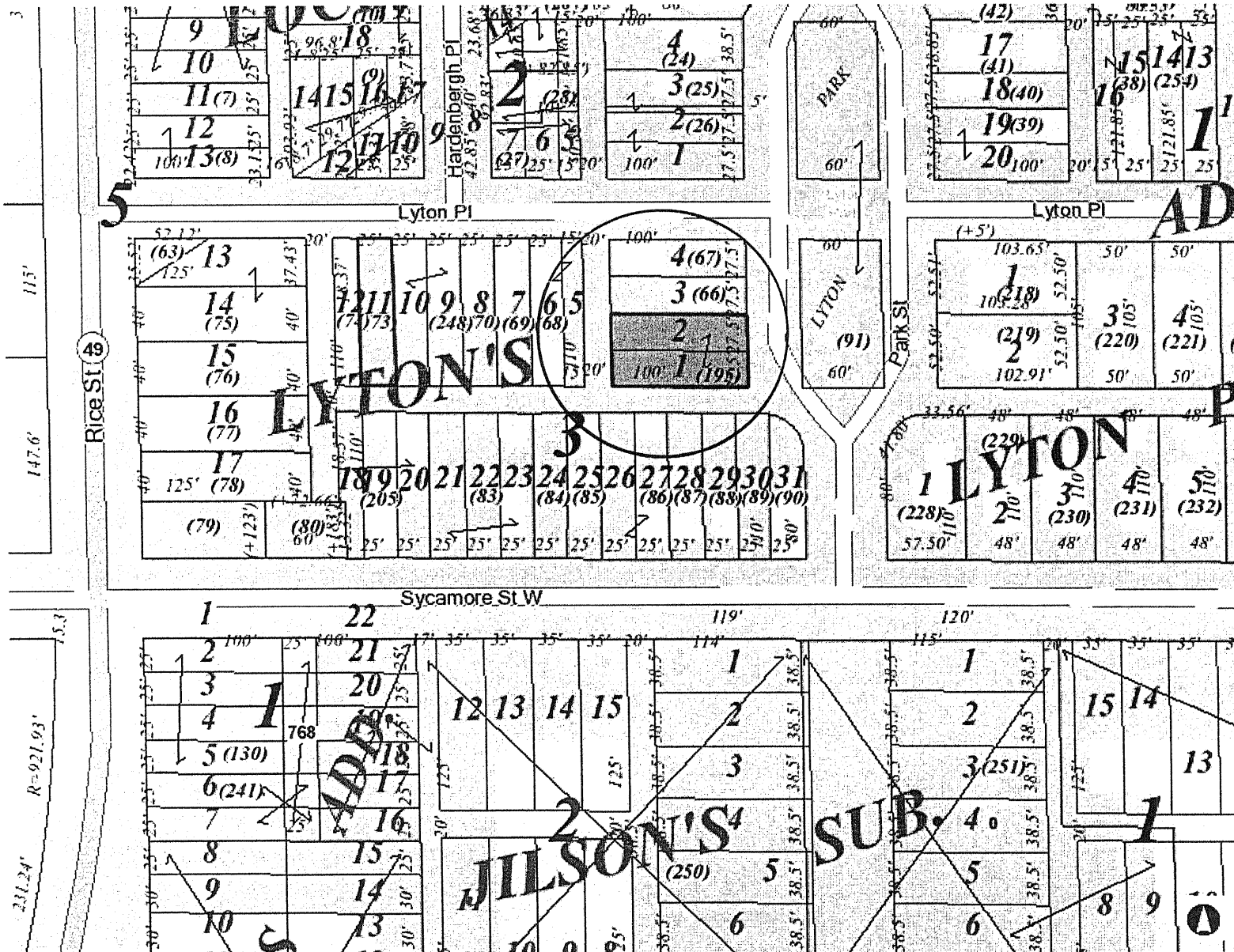

216.9 0 108.46 216.9 Feet

NAD_1983_HARN_Adj_MN_Ramsey_Feet
© Ramsey County Enterprise GIS Division

This map is a user generated static output from an Internet mapping site and is for reference only. Data layers that appear on this map may or may not be accurate, current, or otherwise reliable.

THIS MAP IS NOT TO BE USED FOR NAVIGATION

Notes

Enter Map Description

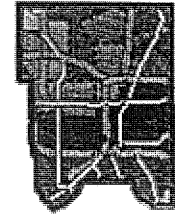

- Schools
- Recreational Centers
- Parcel Points
- Parcel Boundaries
- Parcel Lines

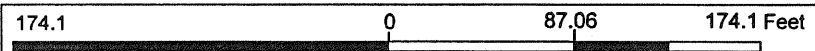
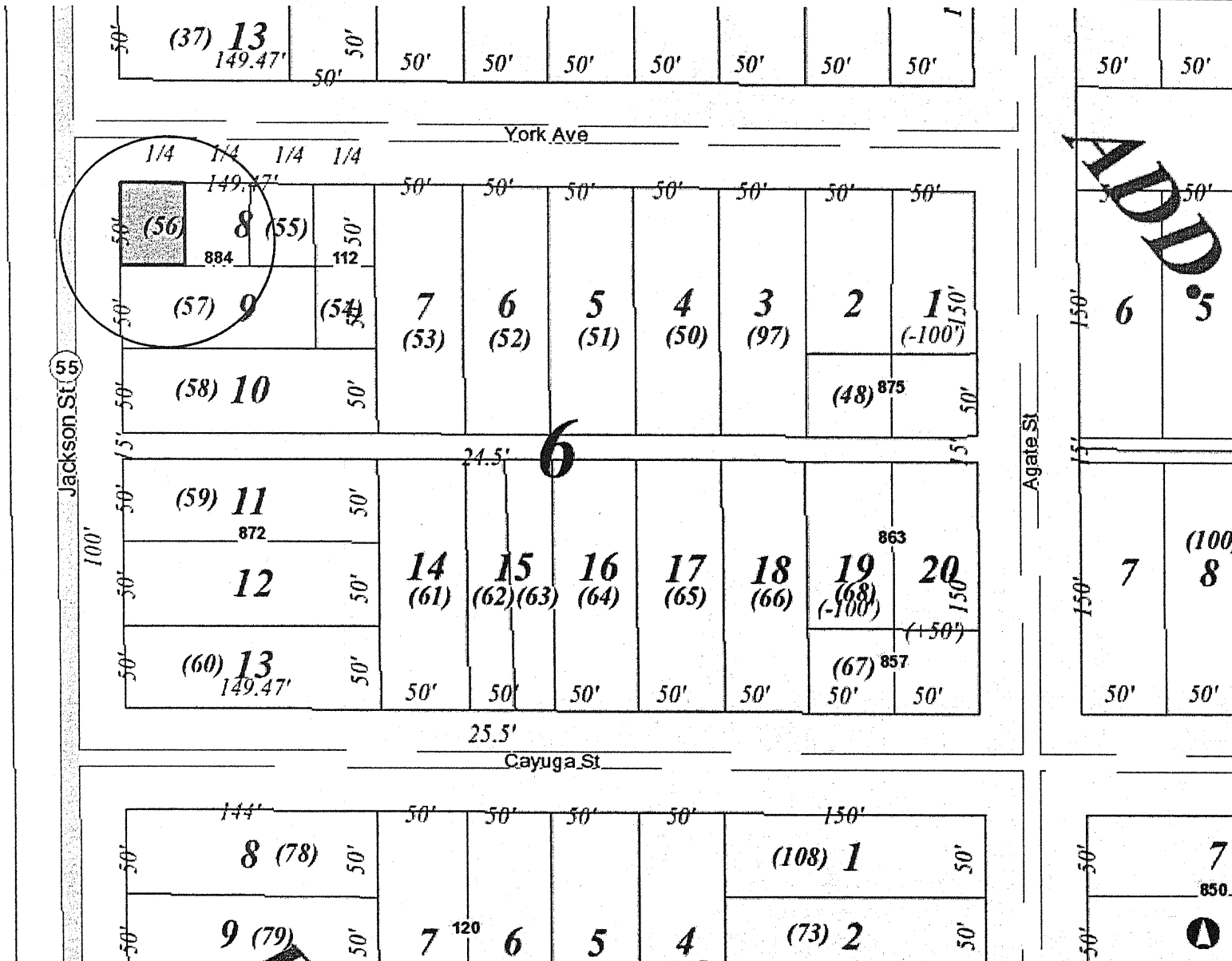

Notes
Enter Map Description

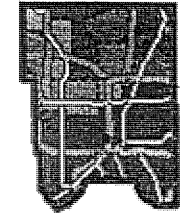

- Schools
- Recreational Centers
- Parcel Points
- Parcel Boundaries
- Parcel Lines
- Land Ties

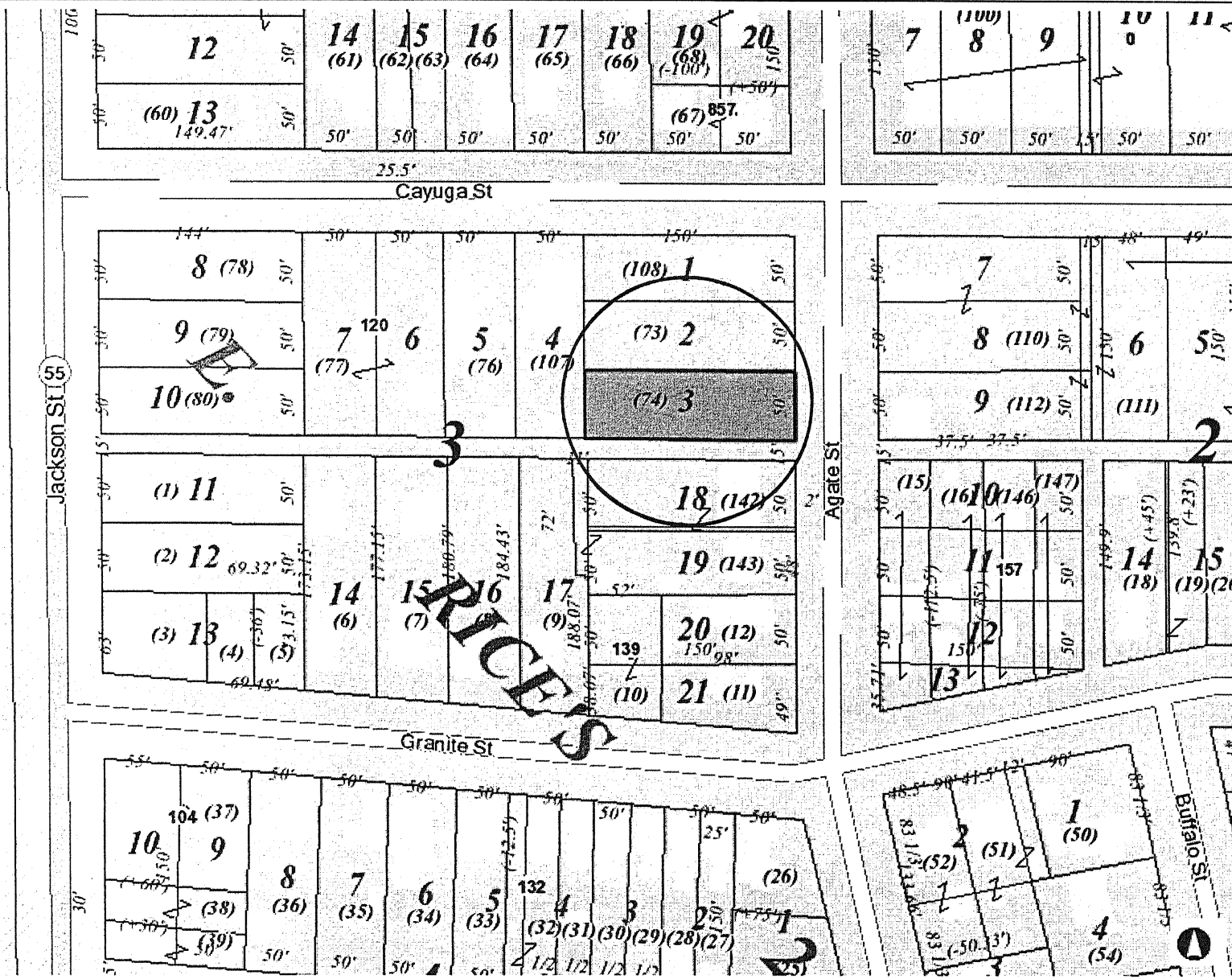

Notes

Enter Map Description

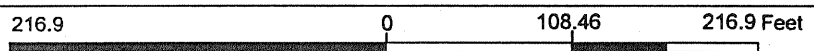

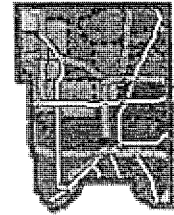

- Schools
- Recreational Centers
- Parcel Points
- Parcel Boundaries
- Parcel Lines
- Land Ties

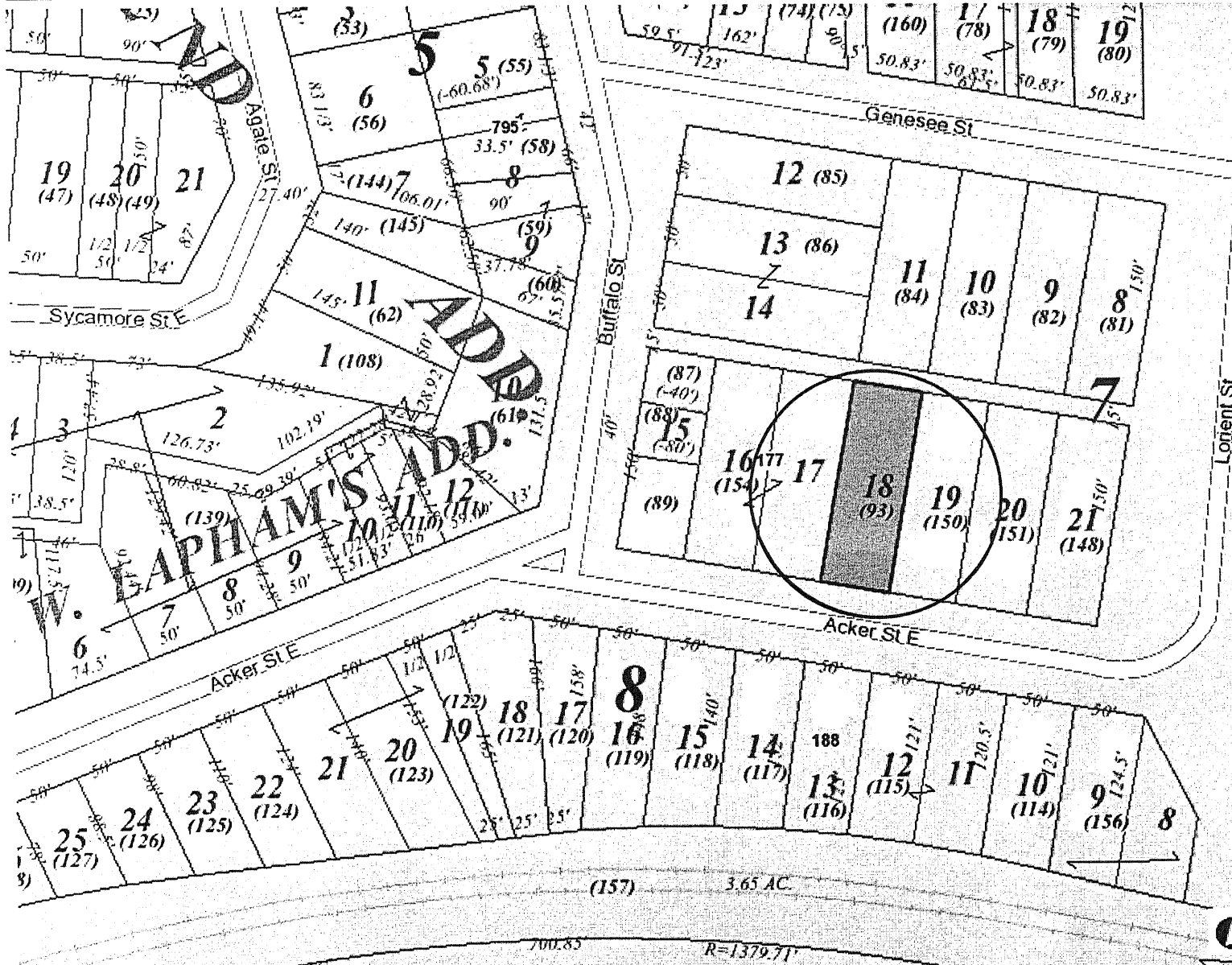

Notes

Enter Map Description

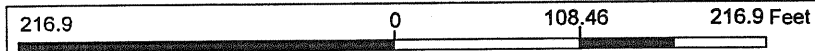

NAD_1983_HARN_Adj_MN_Ramsey_Feet
 © Ramsey County Enterprise GIS Division

This map is a user generated static output from an Internet mapping site and is for reference only. Data layers that appear on this map may or may not be accurate, current, or otherwise reliable.
THIS MAP IS NOT TO BE USED FOR NAVIGATION

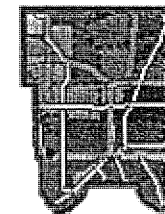

- Schools
- Recreational Centers
- Parcel Points
- Parcel Boundaries
- Parcel Lines
- Land Ties

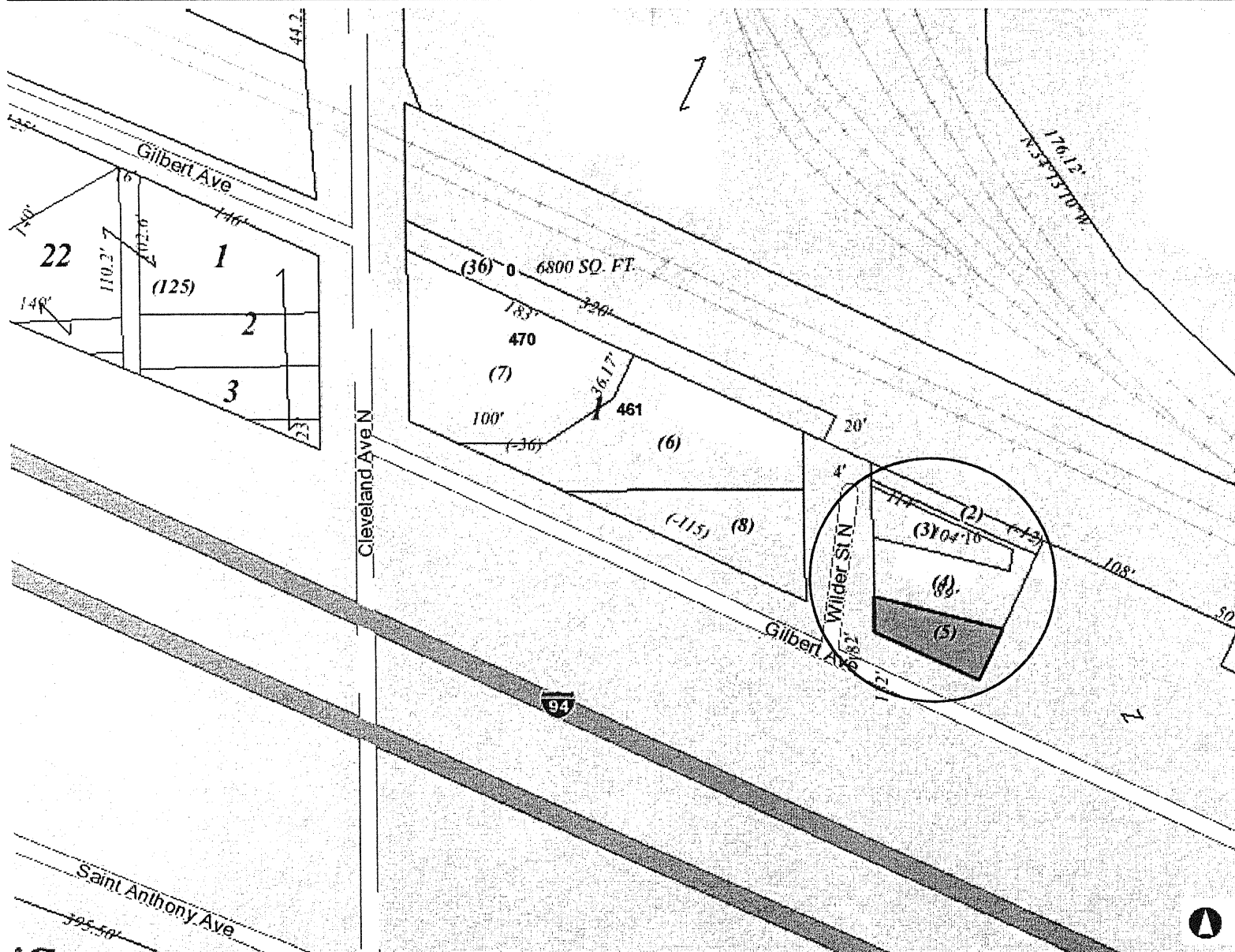

216.9 0 108.46 216.9 Feet

NAD_1983_HARN_Adj_MN_Ramsey_Feet
© Ramsey County Enterprise GIS Division

This map is a user generated static output from an Internet mapping site and is for reference only. Data layers that appear on this map may or may not be accurate, current, or otherwise reliable.

THIS MAP IS NOT TO BE USED FOR NAVIGATION

Notes

Enter Map Description

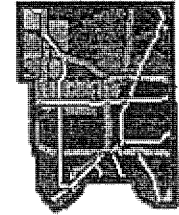

- Schools
- 2 Recreational Centers
- Parcel Points
- Parcel Boundaries
- Parcel Lines
- Land Ties

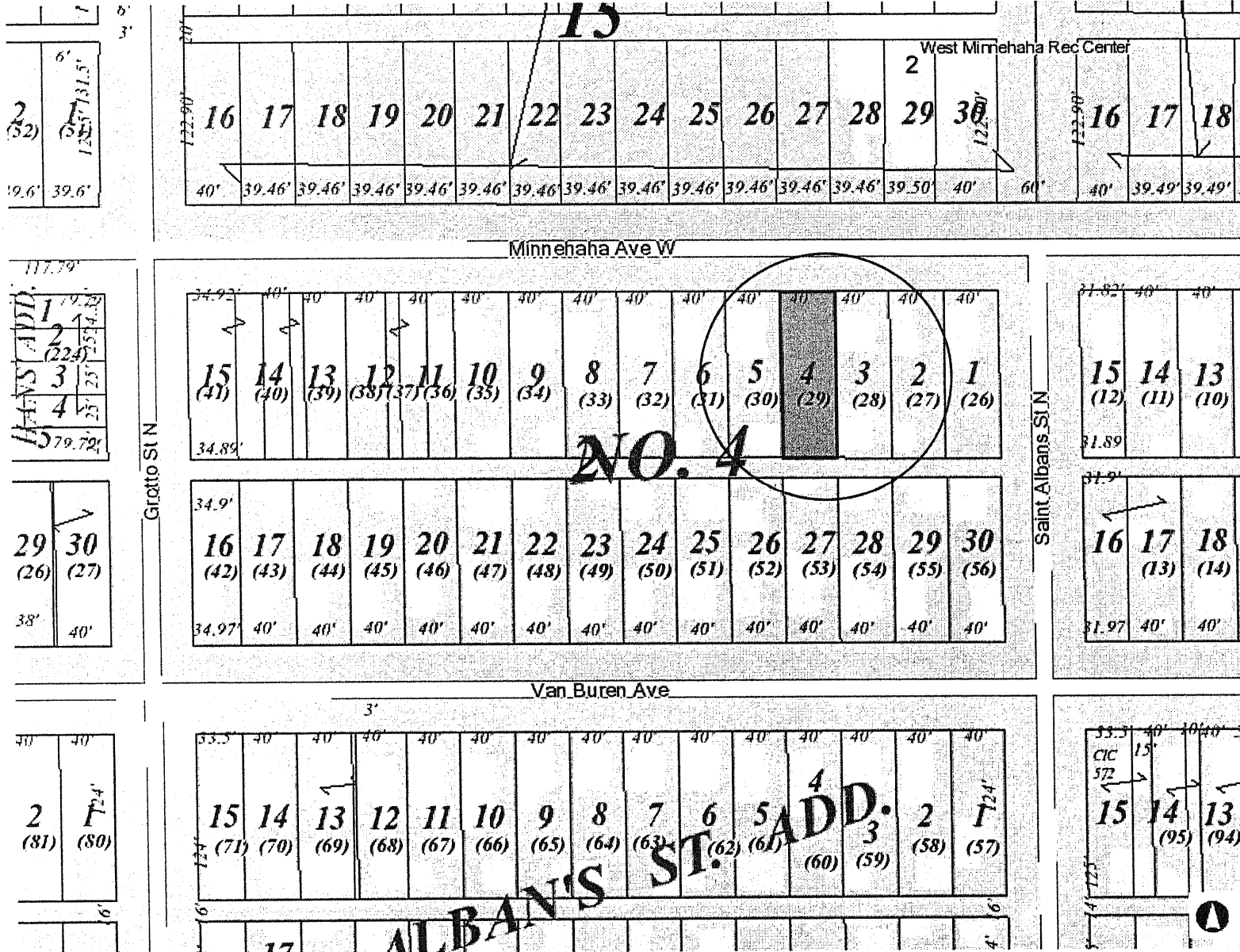

Notes

Enter Map Description

216.9 0 108.46 216.9 Feet

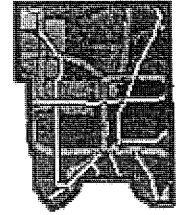

- Schools
- Recreational Centers
- Parcel Points
- Parcel Boundaries
- Parcel Lines
- Land Ties



Notes

Enter Map Description

216.9 0 108.46 216.9 Feet

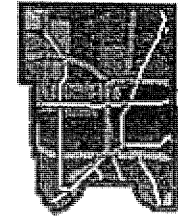

- Schools
- Recreational Centers
- Parcel Points
- Parcel Boundaries
- Parcel Lines
- Land Ties

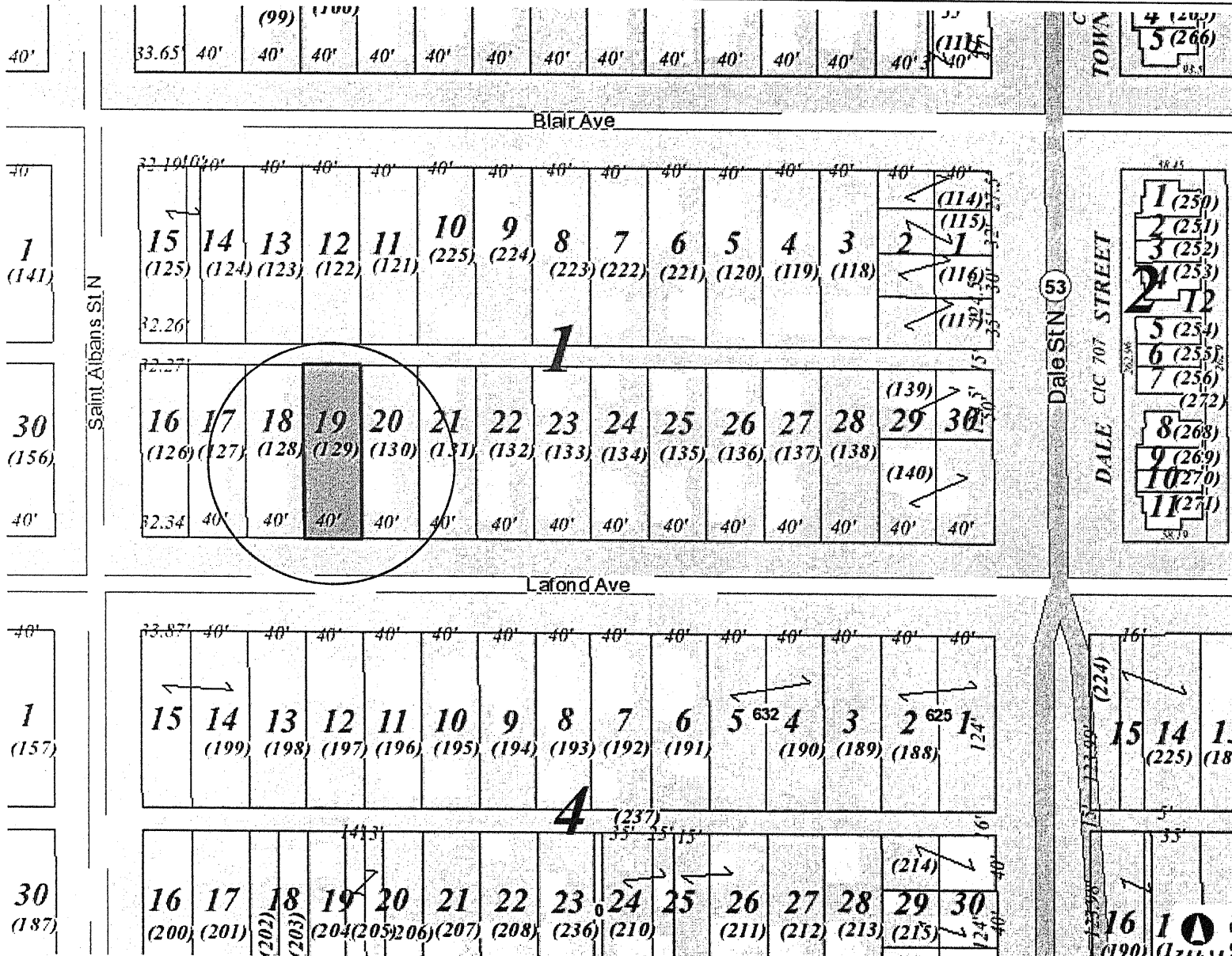

Notes

Enter Map Description

204.7 0 102.36 204.7 Feet

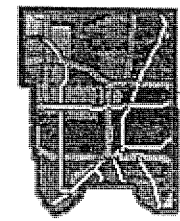

- Schools
- Recreational Centers
- Parcel Points
- Parcel Boundaries
- Parcel Lines
- Land Ties

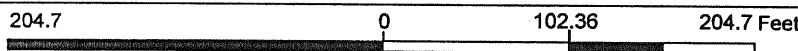
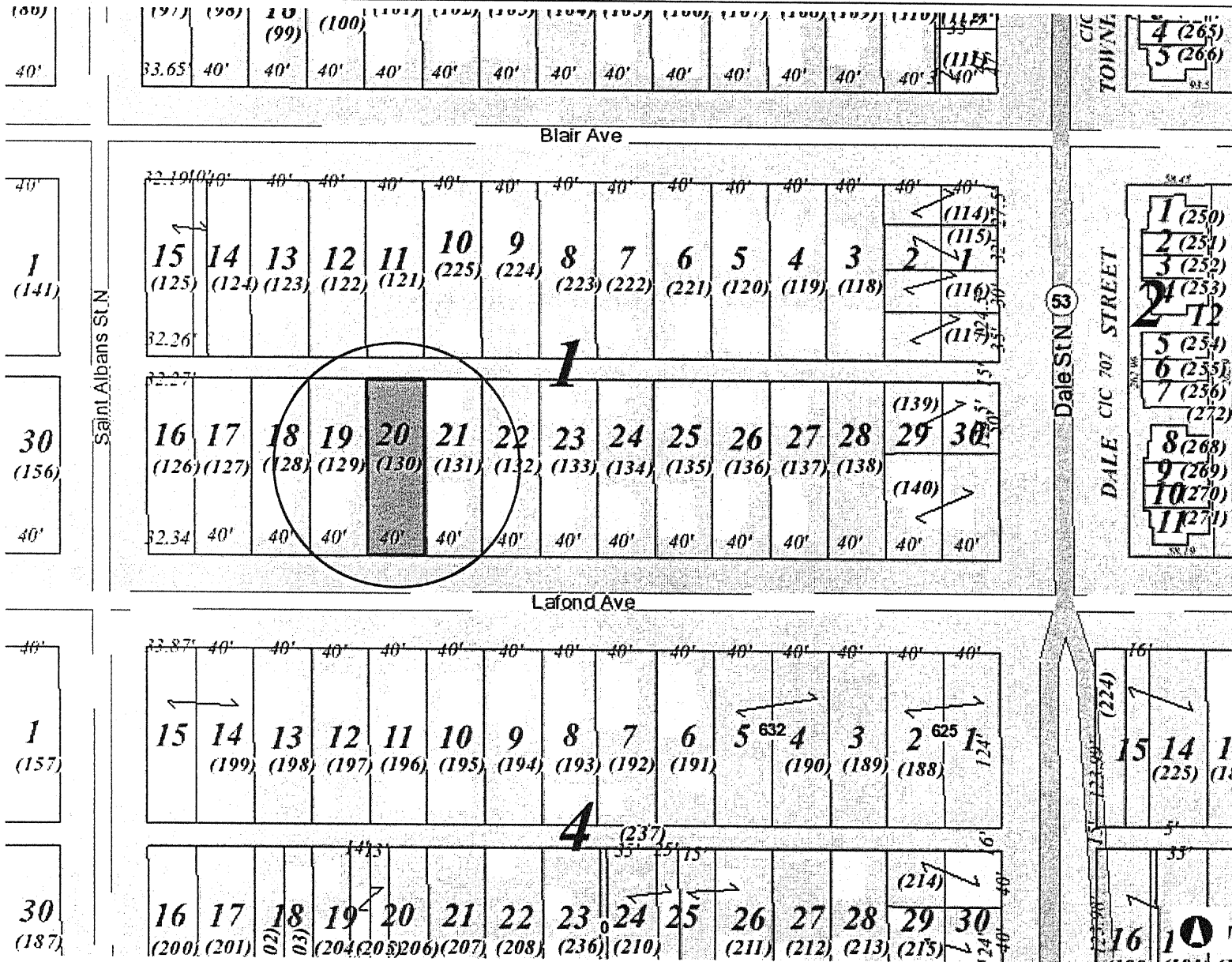

NAD_1983_HARN_Adj_MN_Ramsey_Feet
 © Ramsey County Enterprise GIS Division

This map is a user generated static output from an Internet mapping site and is for reference only. Data layers that appear on this map may or may not be accurate, current, or otherwise reliable.
 THIS MAP IS NOT TO BE USED FOR NAVIGATION

Notes

Enter Map Description

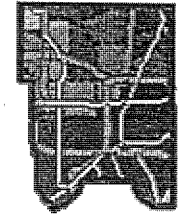

- Schools
- Recreational Centers
- Parcel Points
- Parcel Boundaries
- Parcel Lines
- Land Ties

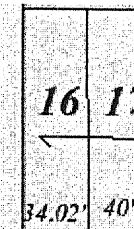
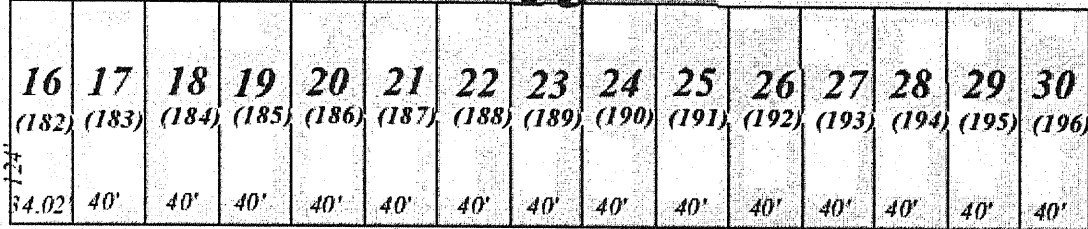
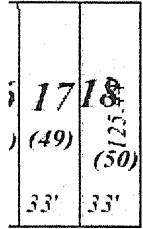

Thomas Ave

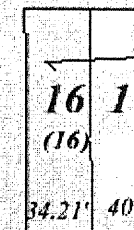
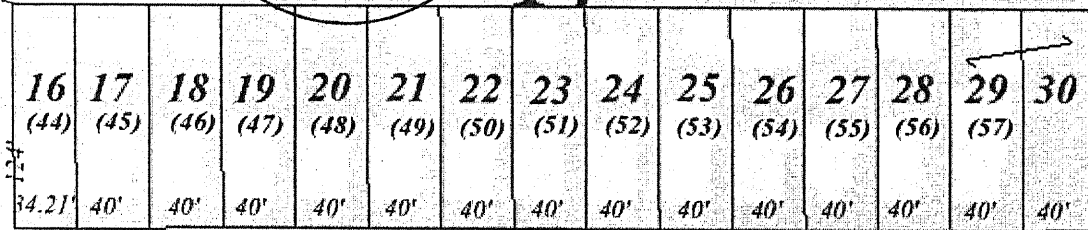
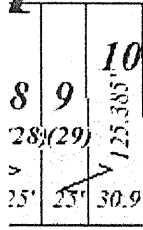
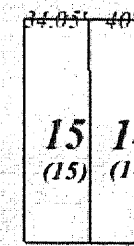
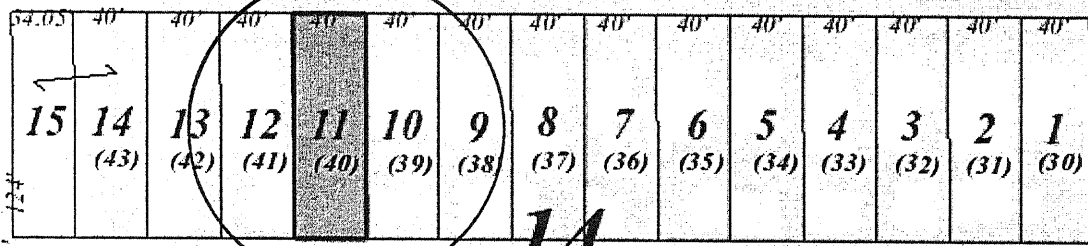
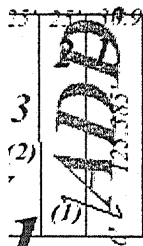

Edmund Ave

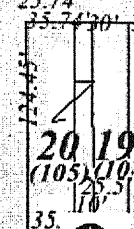
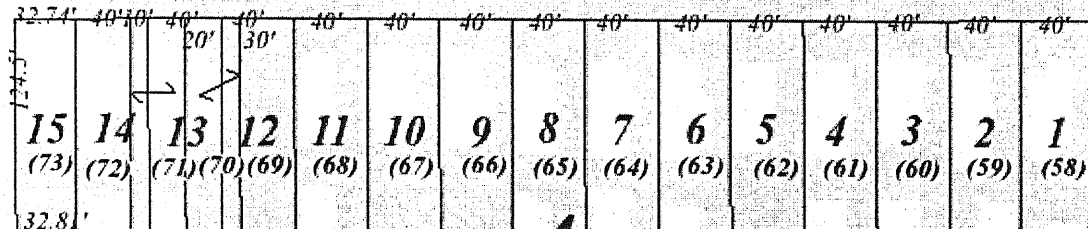
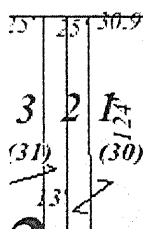

204.7 0 102.36 204.7 Feet

NAD_1983_HARN_Adj_MN_Ramsey_Feet
© Ramsey County Enterprise GIS Division

This map is a user generated static output from an Internet mapping site and is for reference only. Data layers that appear on this map may or may not be accurate, current, or otherwise reliable.
THIS MAP IS NOT TO BE USED FOR NAVIGATION

Notes

Enter Map Description

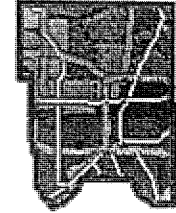

- Schools
- Recreational Centers
- Parcel Points
- Parcel Boundaries
- Parcel Lines
- Land Ties

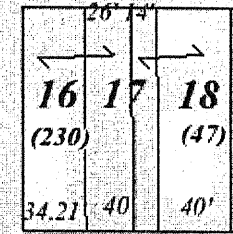
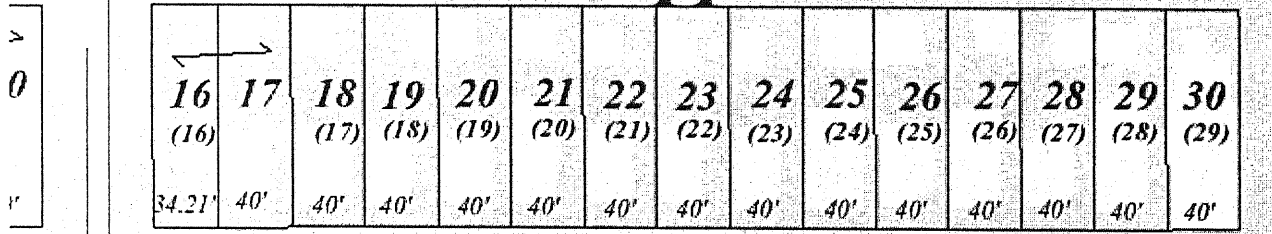

Edmund Ave

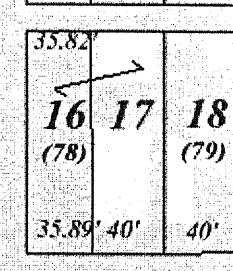
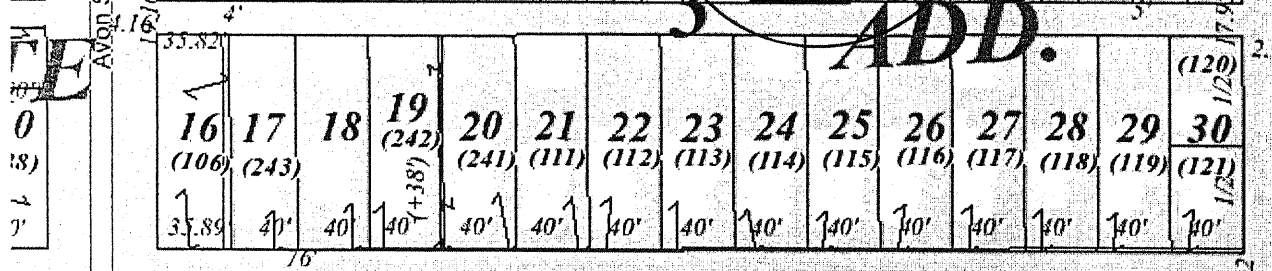
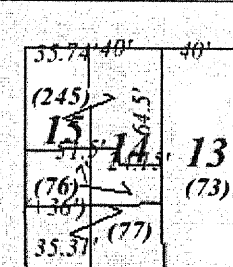
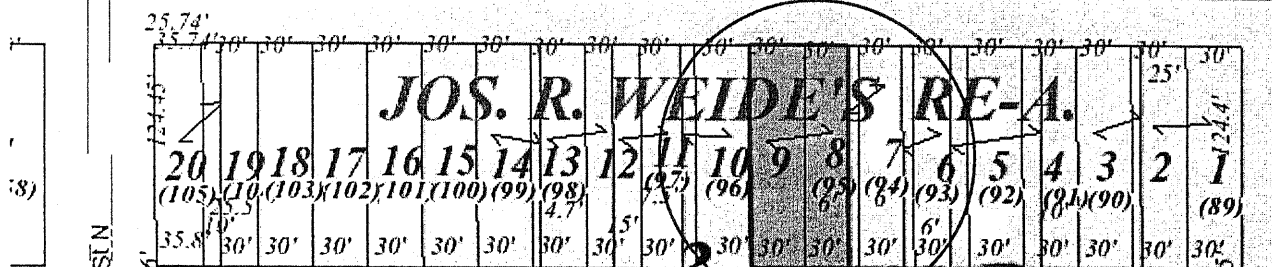

Charles Ave

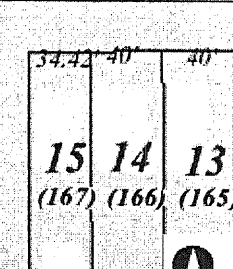
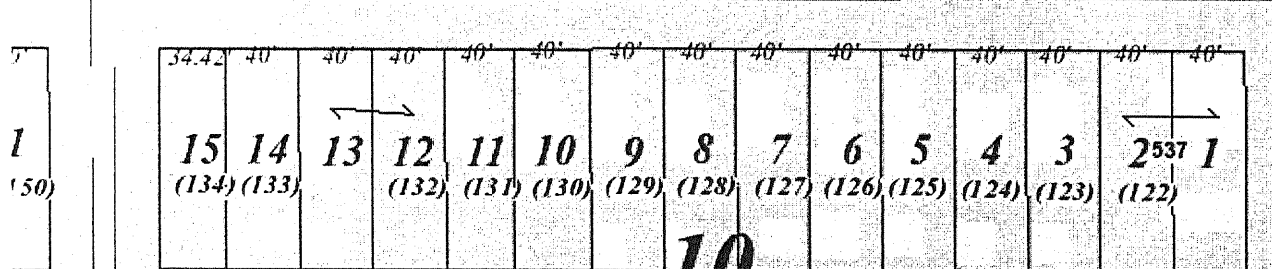

204.7 0 102.36 204.7 Feet

Notes

Enter Map Description

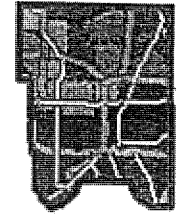

- Schools
- Recreational Centers
- Parcel Points
- Parcel Boundaries
- Parcel Lines
- Land Ties

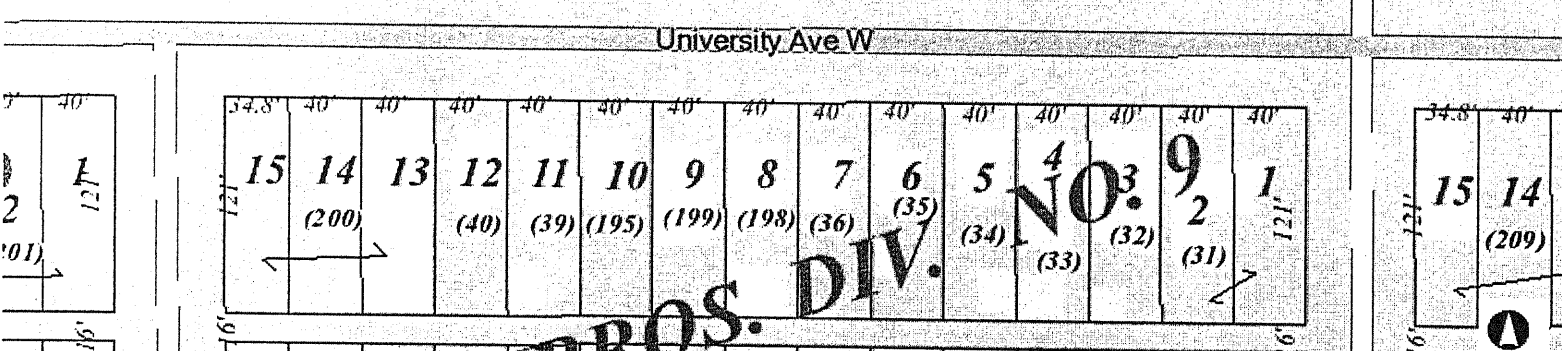
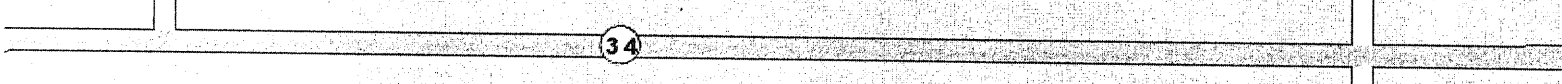
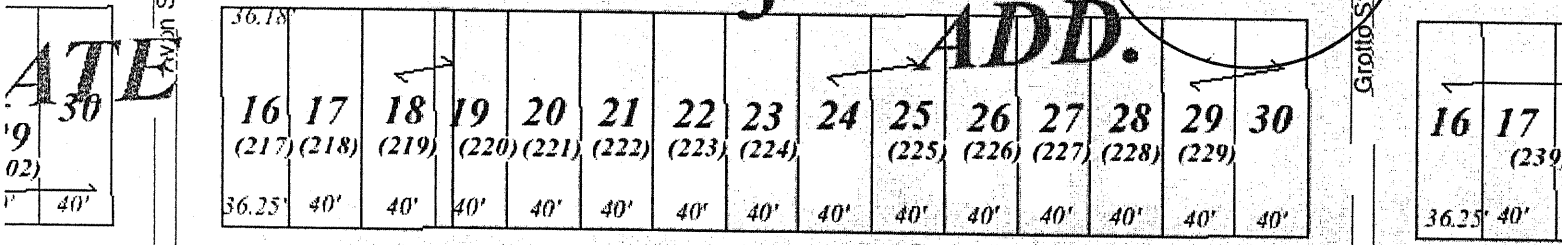
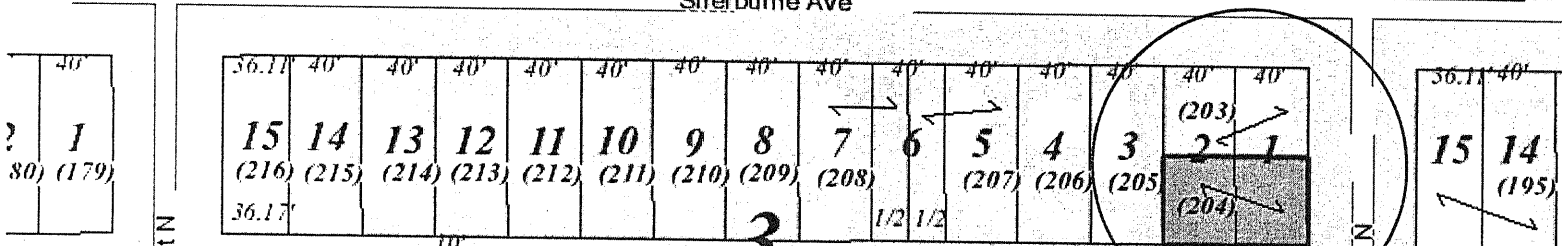
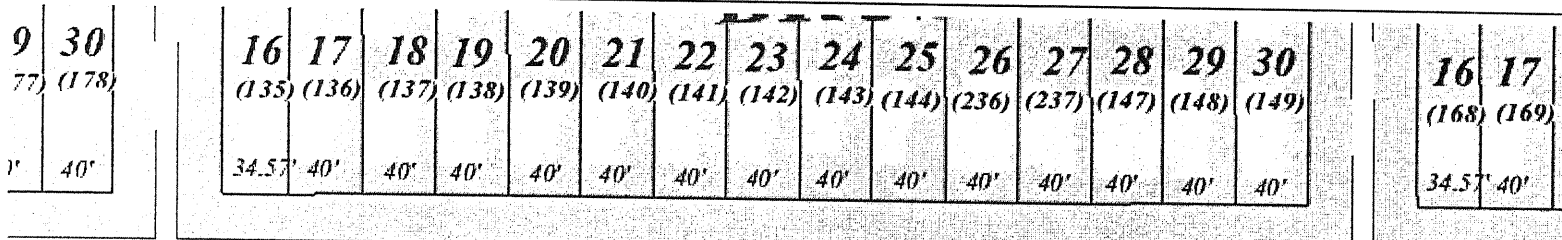

This map is a user generated static output from an Internet mapping site and is for reference only. Data layers that appear on this map may or may not be accurate, current, or otherwise reliable.
THIS MAP IS NOT TO BE USED FOR NAVIGATION

Notes
Enter Map Description

Legend

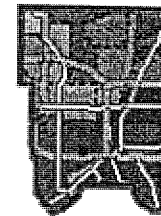

- Schools
- Recreational Centers
- Parcel Points
- Parcel Boundaries
- Parcel Lines
- Land Ties

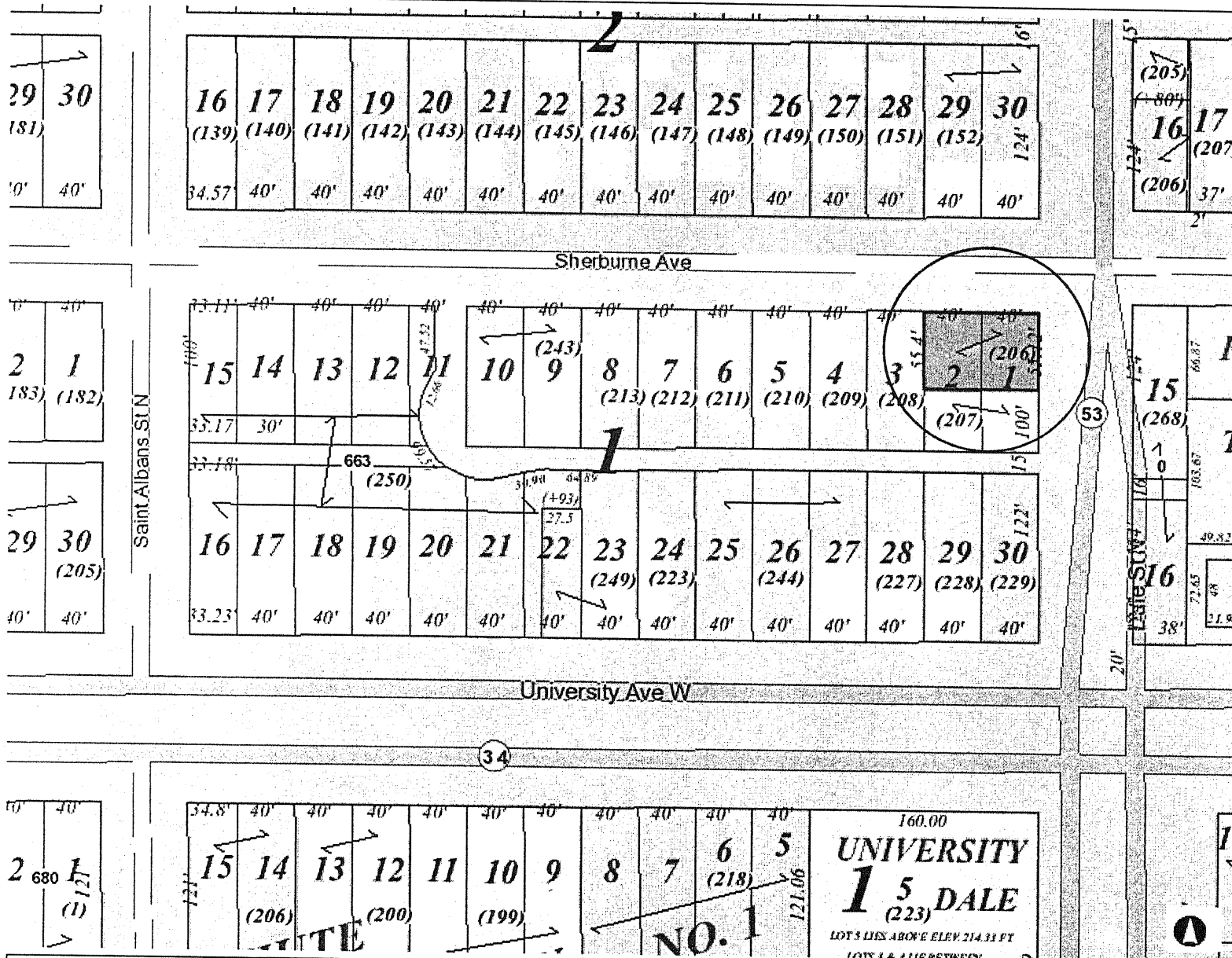

Notes

Enter Map Description

This map is a user generated static output from an Internet mapping site and is for reference only. Data layers that appear on this map may or may not be accurate, current, or otherwise reliable.
THIS MAP IS NOT TO BE USED FOR NAVIGATION

204.7 0 102.36 204.7 Feet

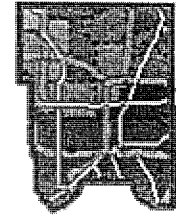

- Schools
- Recreational Centers
- Parcel Points
- Parcel Boundaries
- Parcel Lines
- Land Ties

Notes

Enter Map Description

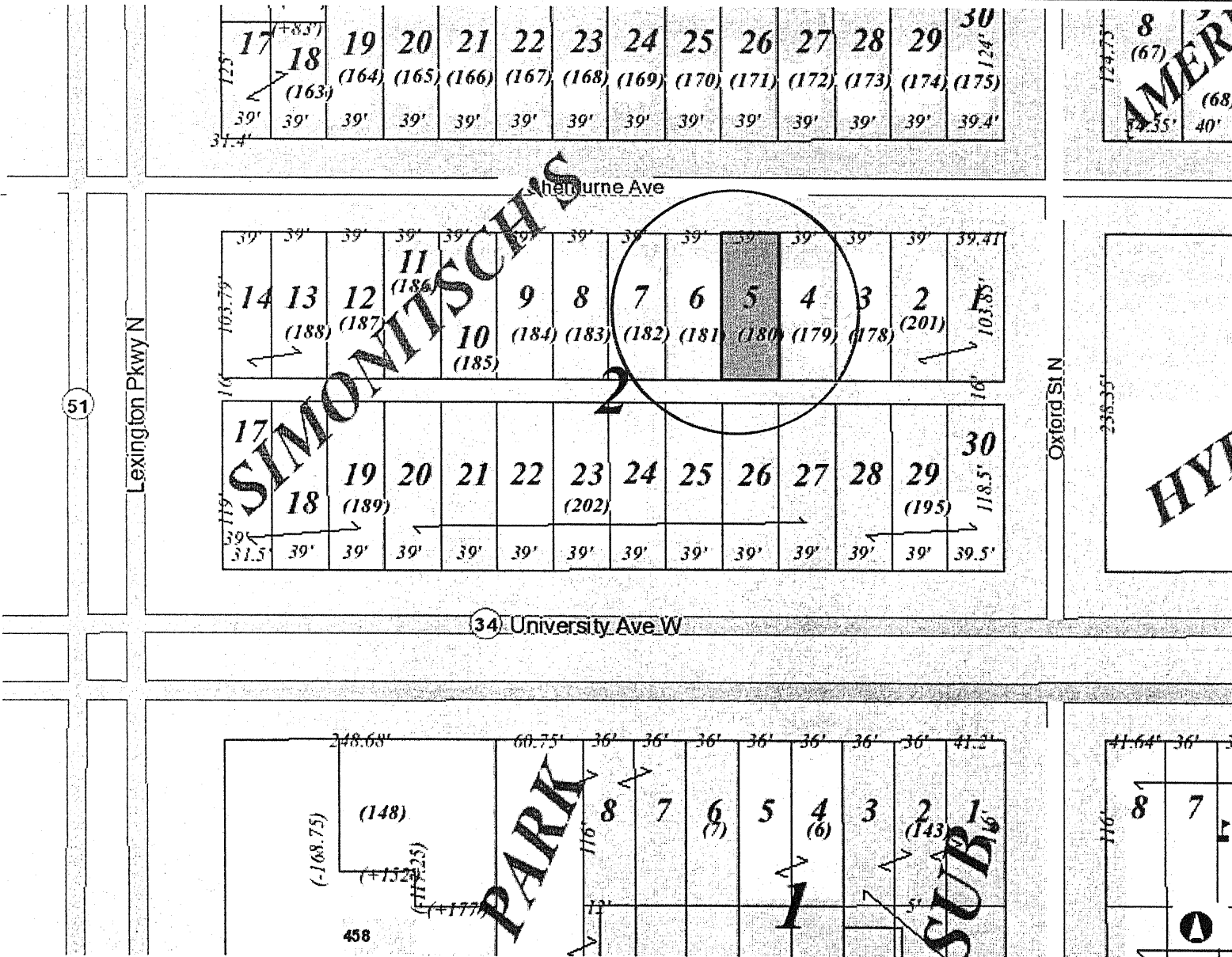

204.7 0 102.36 204.7 Feet

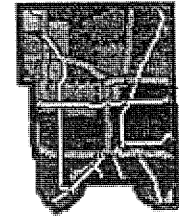

- Schools
- Recreational Centers
- Parcel Points
- Parcel Boundaries
- Parcel Lines

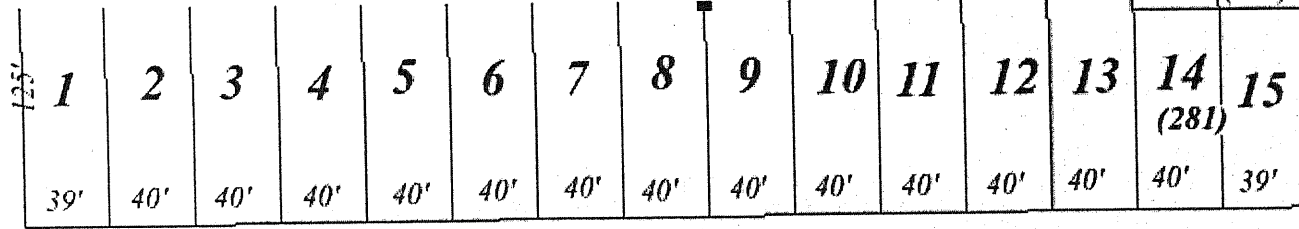

Thomas Ave

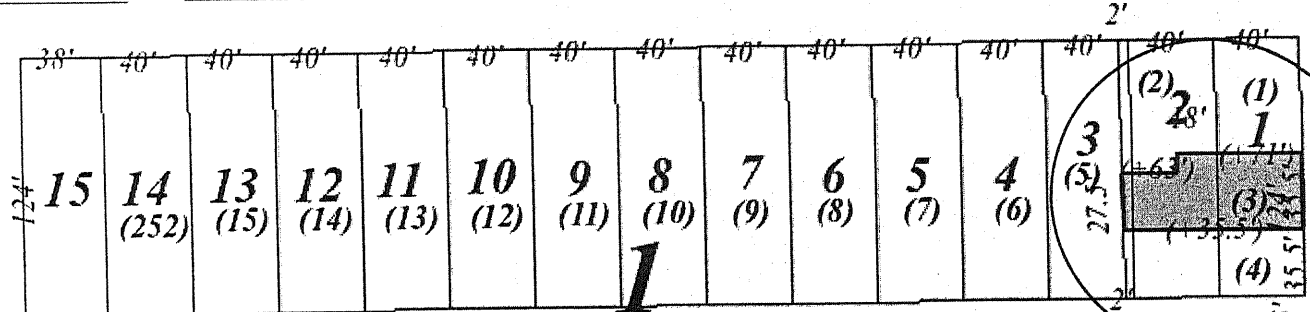

H-M-RANNEY'S

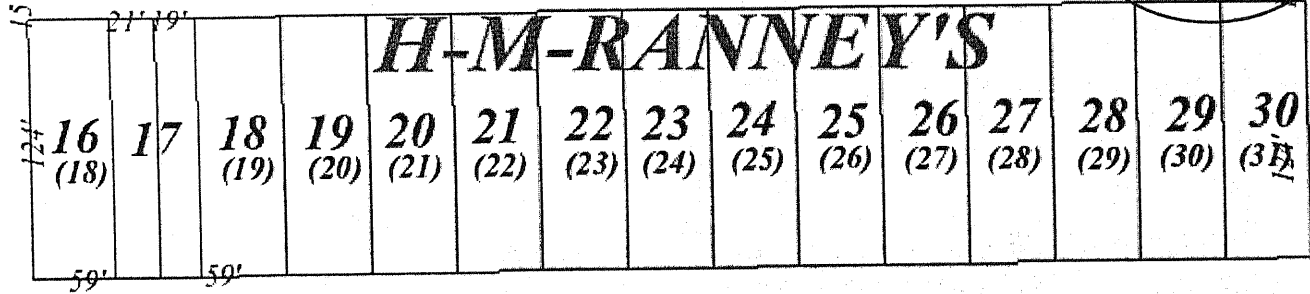

Edmund Ave

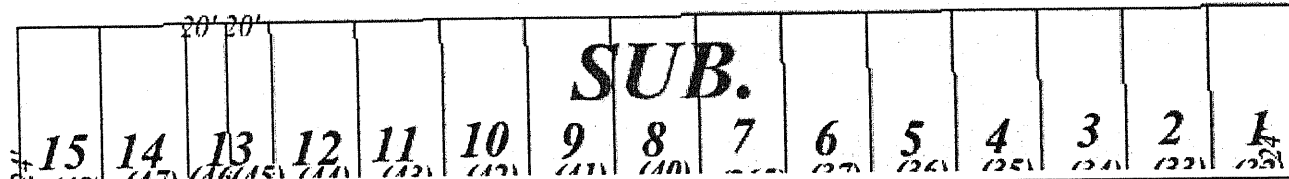

SUB.

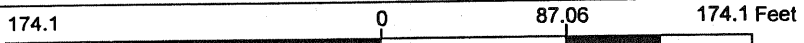

Notes

Enter Map Description

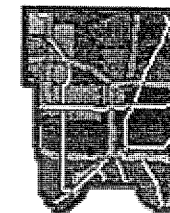

- 1 Schools
- 2 Recreational Centers
- Parcel Points
- Parcel Boundaries
- Parcel Lines

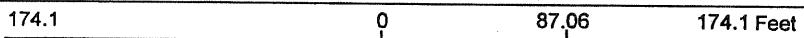
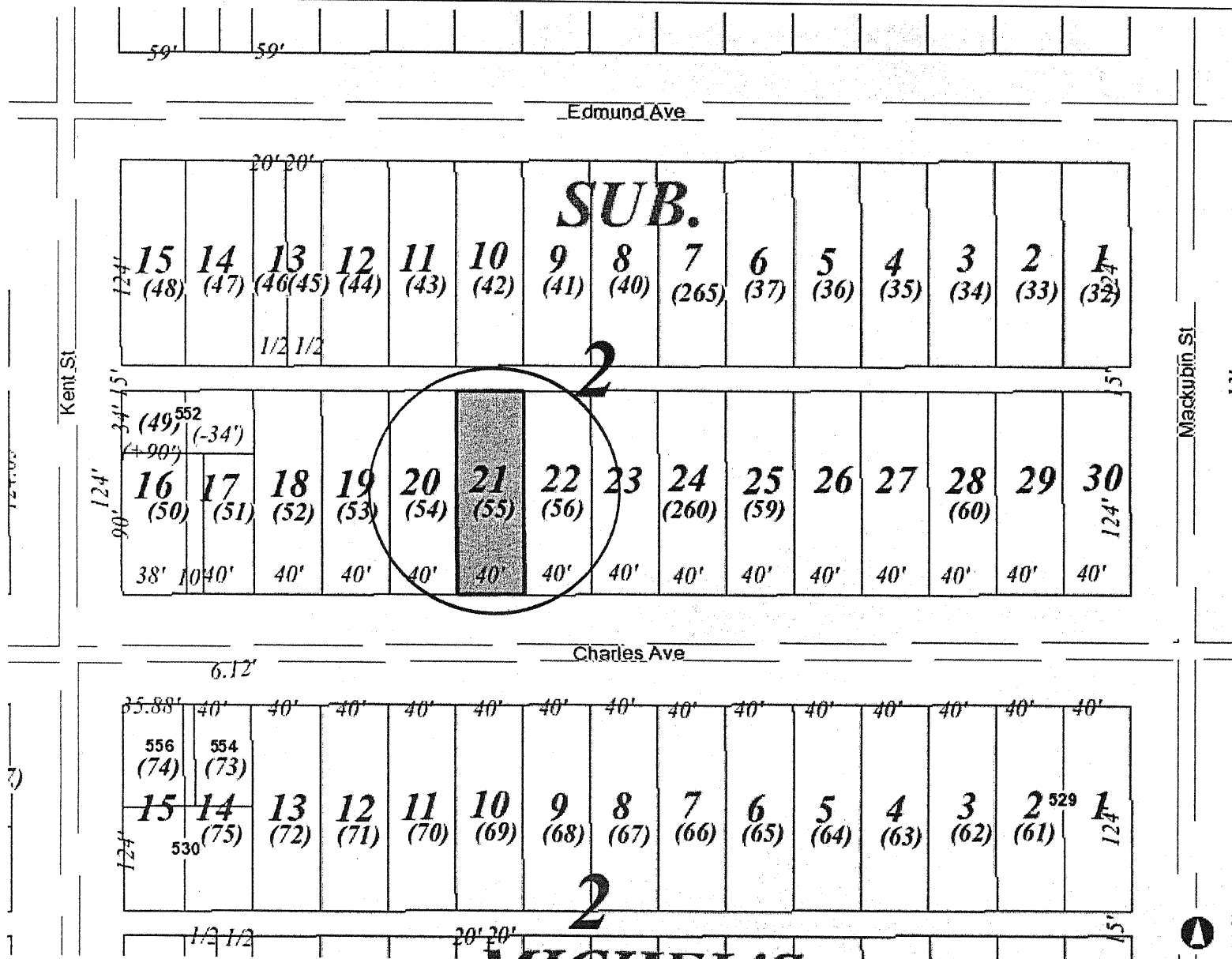

Notes

Enter Map Description

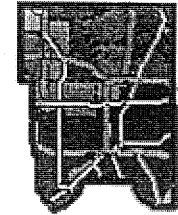

- Schools
- Recreational Centers
- Parcel Points
- Parcel Boundaries
- Parcel Lines
- Land Ties

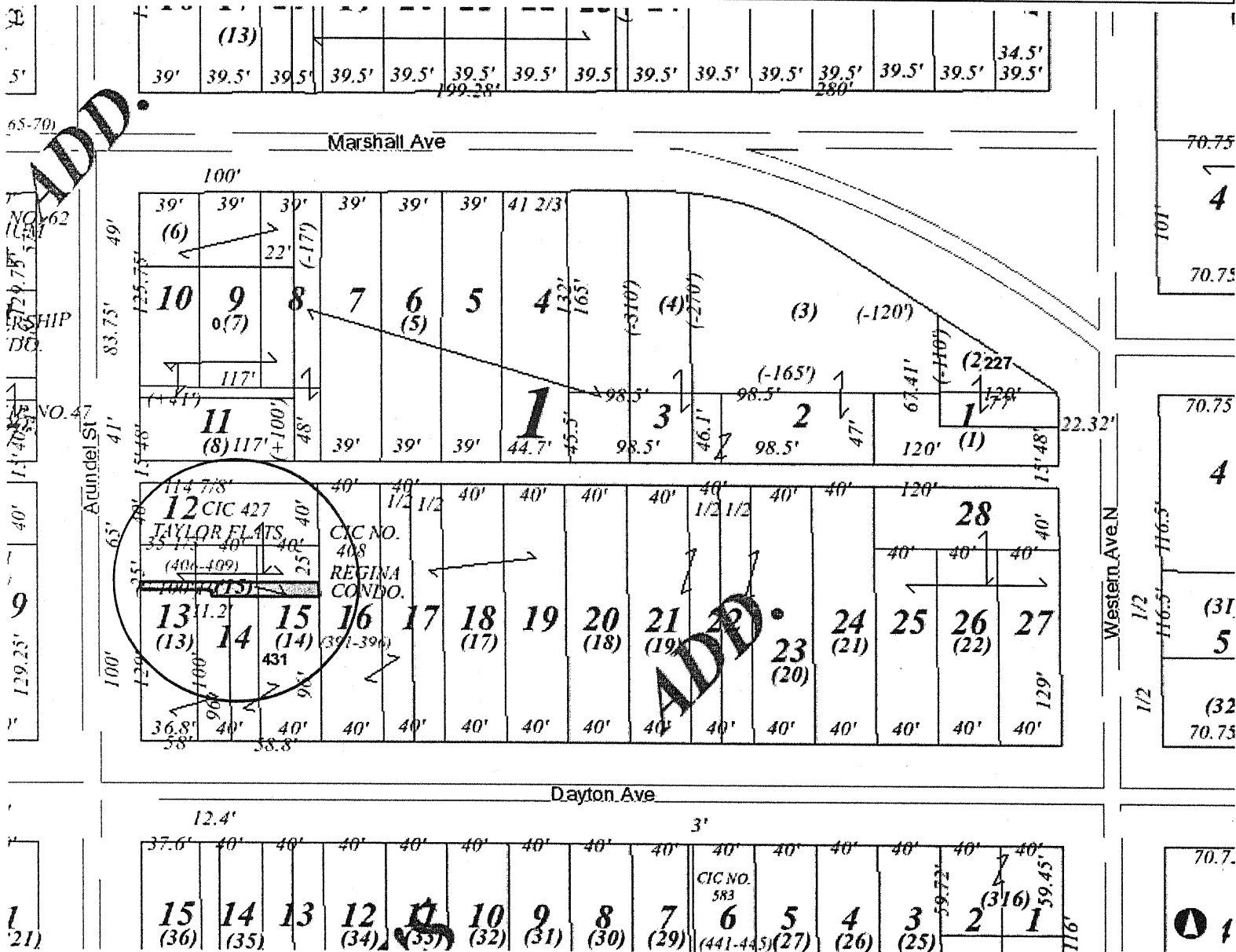

Notes

Enter Map Description

189.6 0 94.78 189.6 Feet

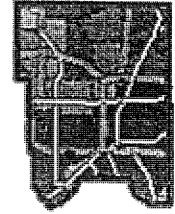

- 1 Schools
- 2 Recreational Centers
- Parcel Points
- Parcel Boundaries
- Parcel Lines
- Land Ties

Notes

Enter Map Description

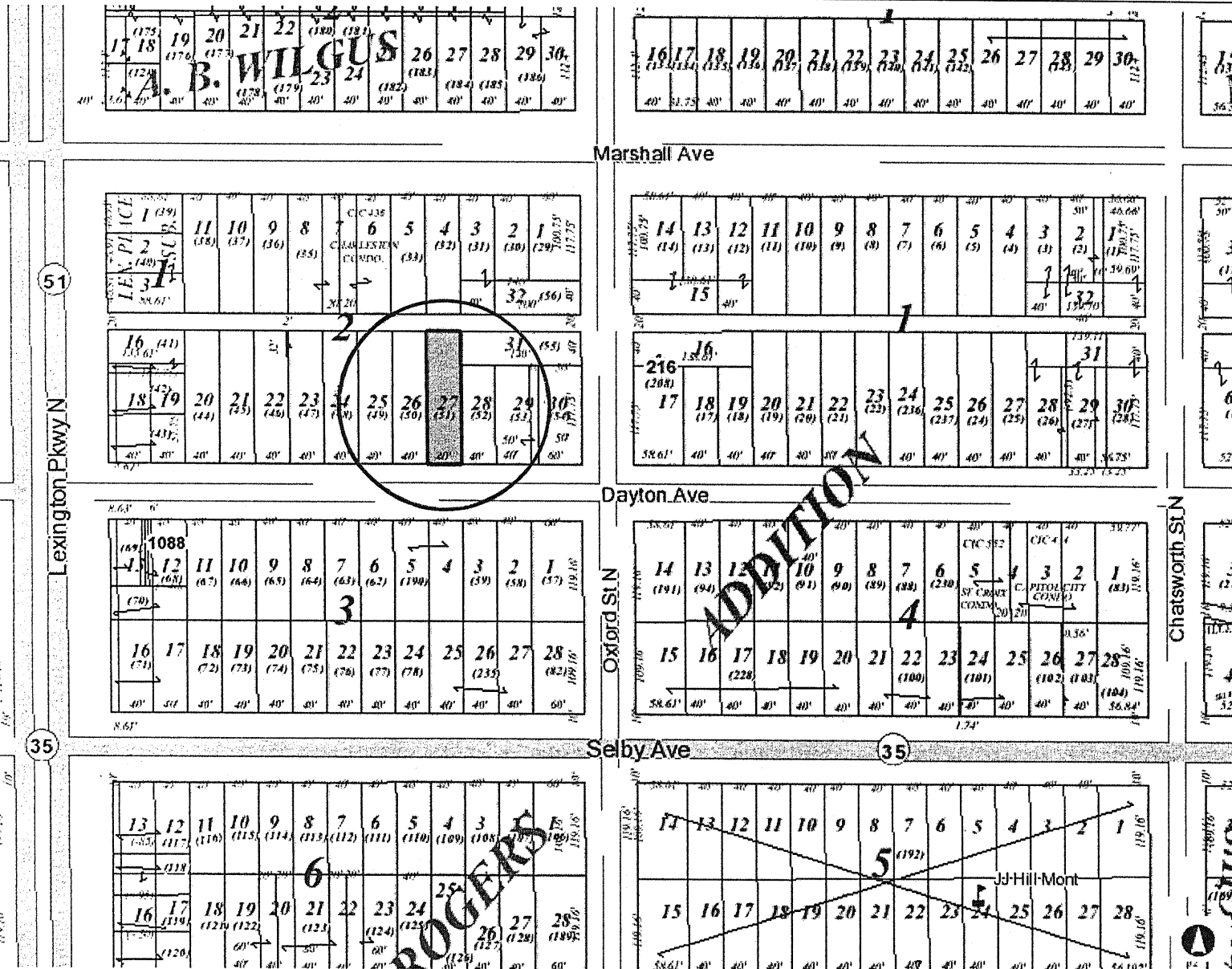

346.8 0 173.38 346.8 Feet

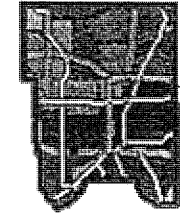

- Schools
- Recreational Centers
- Parcel Points
- Parcel Boundaries
- Parcel Lines
- Land Ties

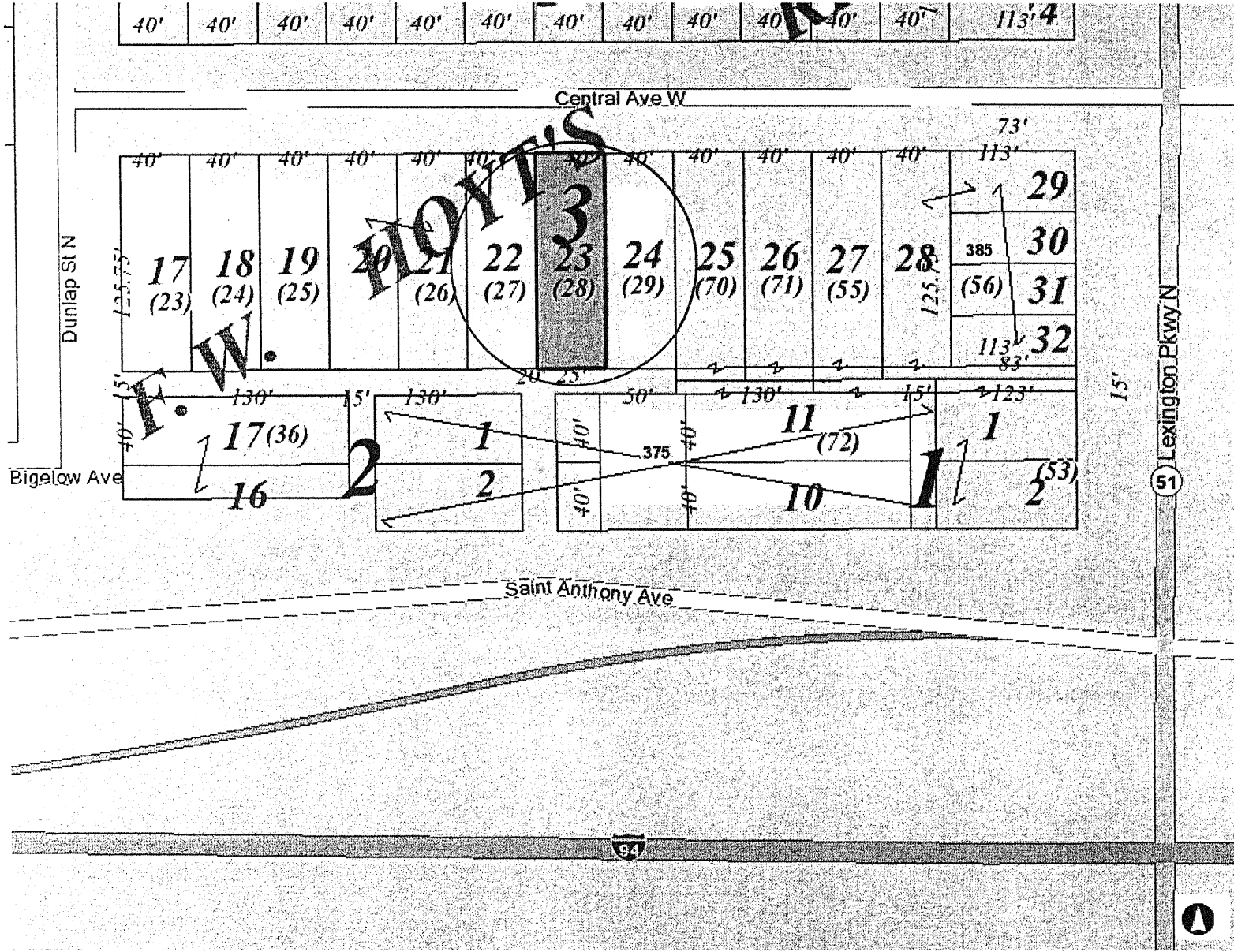

Notes

Enter Map Description

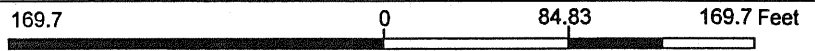

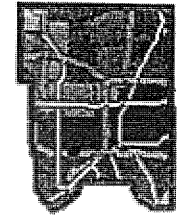
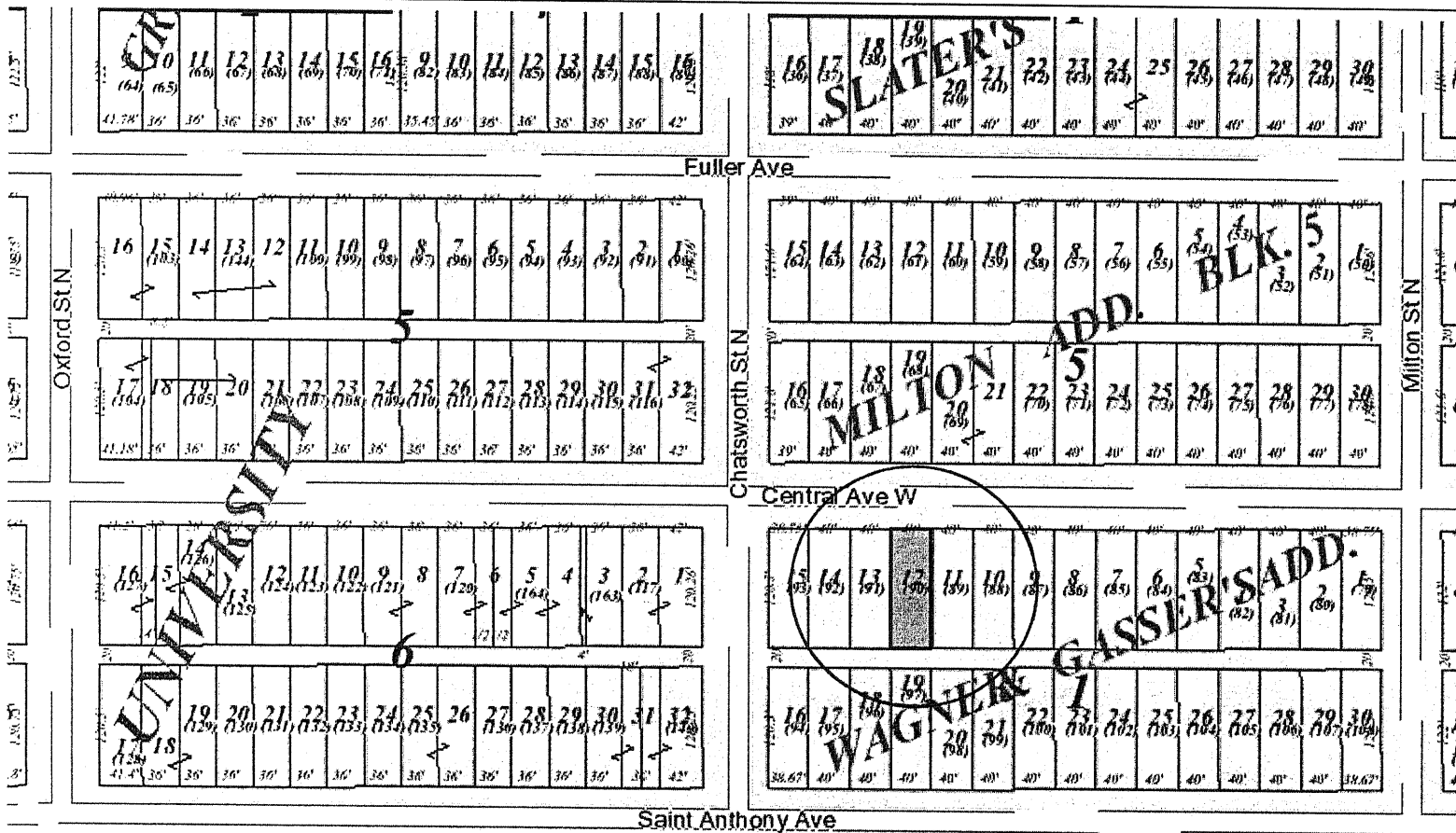

- Schools
- Recreational Centers
- Parcel Points
- Parcel Boundaries
- Parcel Lines
- Land Ties

Notes

Enter Map Description

339.3 0 169.65 339.3 Feet

NAD_1983_HARN_Adj_MN_Ramsey_Feet
© Ramsey County Enterprise GIS Division

This map is a user generated static output from an Internet mapping site and is for reference only. Data layers that appear on this map may or may not be accurate, current, or otherwise reliable.
THIS MAP IS NOT TO BE USED FOR NAVIGATION

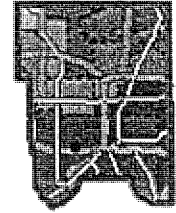

- Schools
- Recreational Centers
- Parcel Points
- Parcel Boundaries
- Parcel Lines
- Land Ties

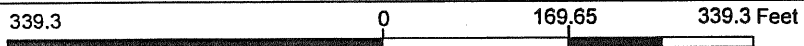
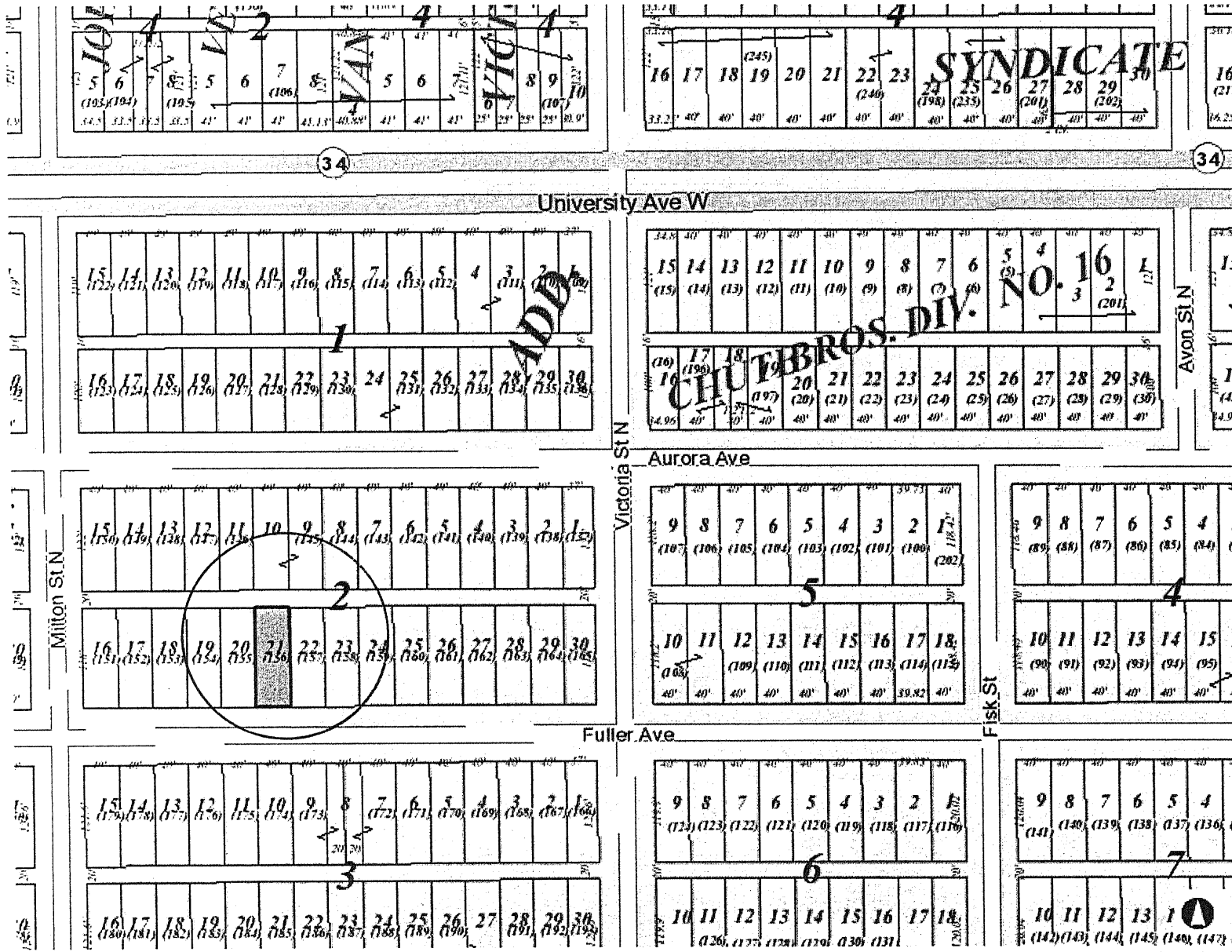

NAD_1983_HARN_Adj_MN_Ramsey_Feet
 © Ramsey County Enterprise GIS Division

This map is a user generated static output from an Internet mapping site and is for reference only. Data layers that appear on this map may or may not be accurate, current, or otherwise reliable.
THIS MAP IS NOT TO BE USED FOR NAVIGATION

Notes
 Enter Map Description

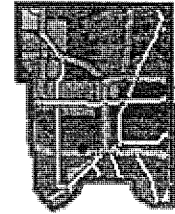

- 1 Schools
- 2 Recreational Centers
- Parcel Points
- Parcel Boundaries
- Parcel Lines
- Land Ties

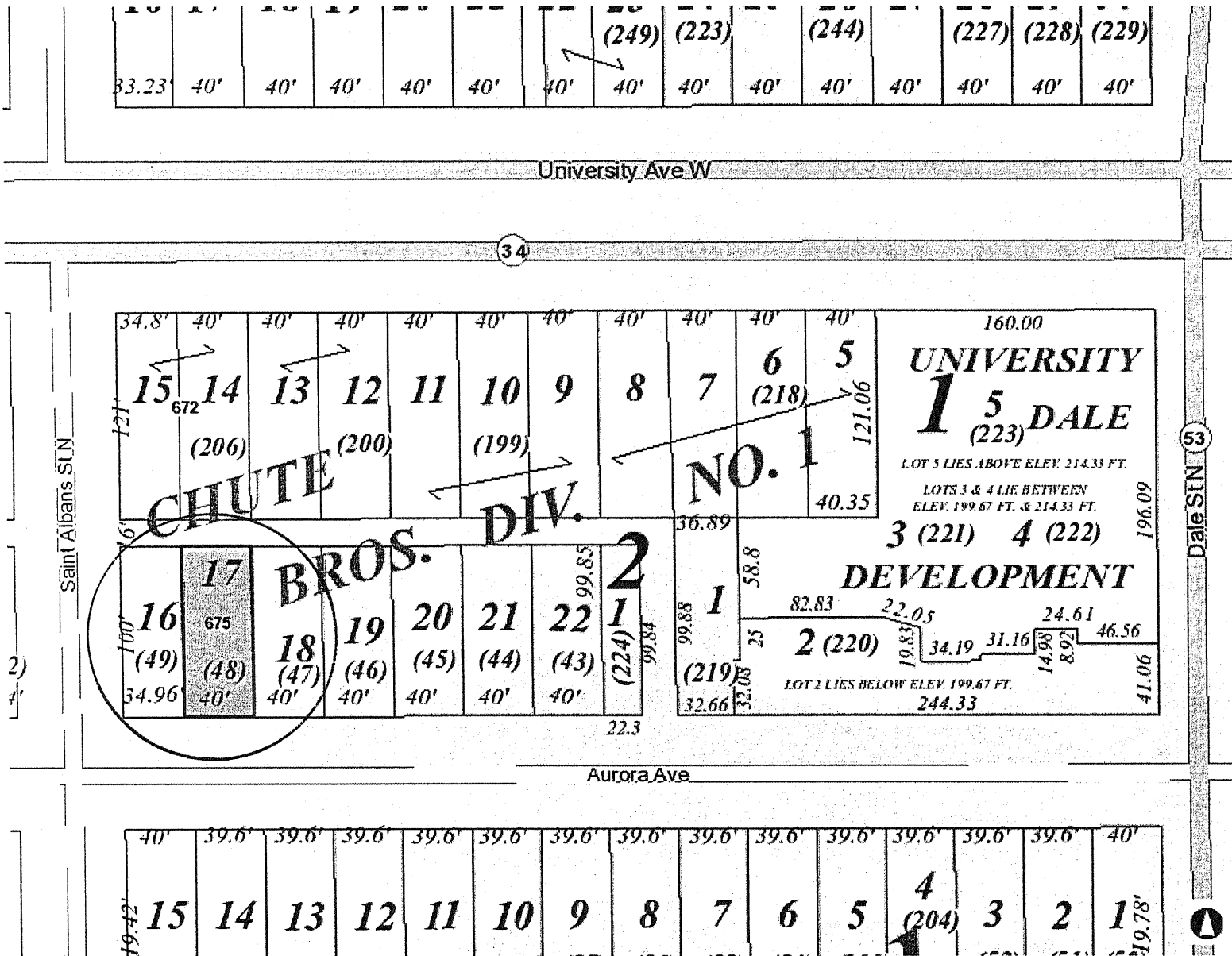

169.7 0 84.83 169.7 Feet

Notes

Enter Map Description

Legend

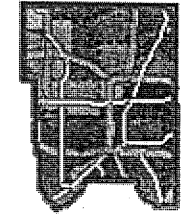

- Schools
- Recreational Centers
- Parcel Points
- Parcel Boundaries
- Parcel Lines
- Land Ties

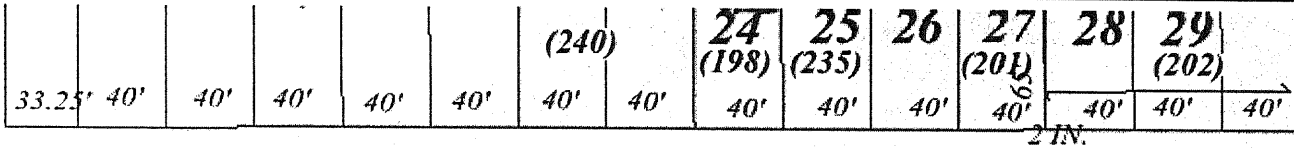

University Ave W (34)

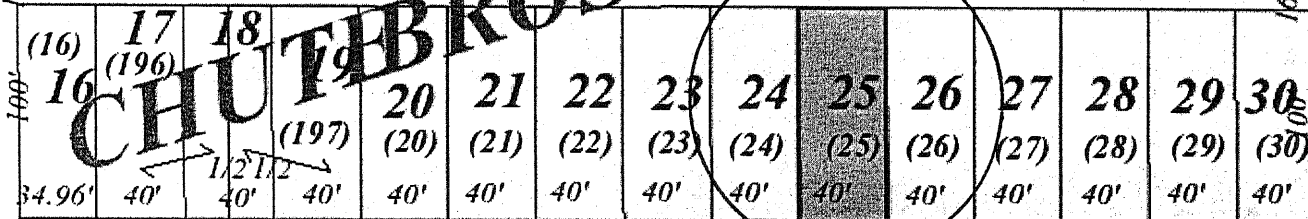
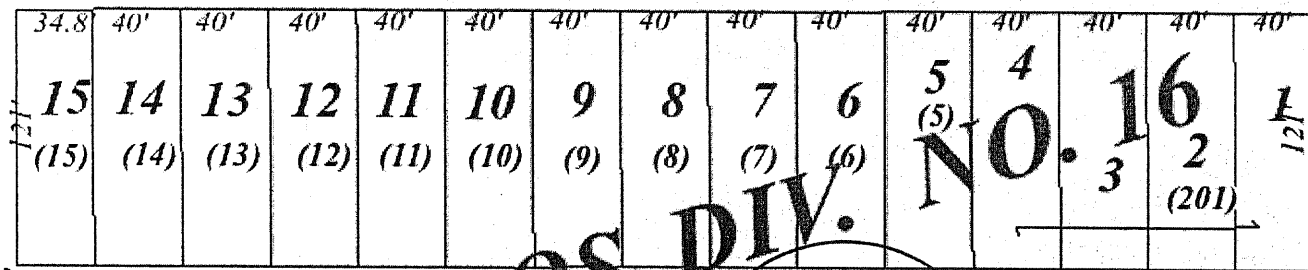

Aurora Ave

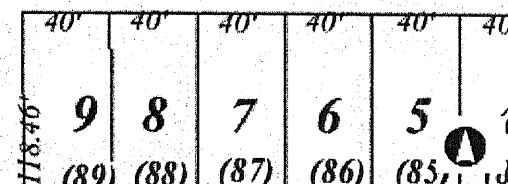
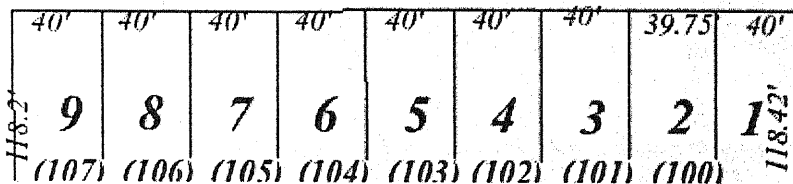

169.7 0 84.83 169.7 Feet

Notes

Enter Map Description

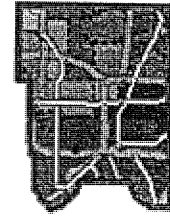

- Schools
- Recreational Centers
- Parcel Points
- Parcel Boundaries
- Parcel Lines
- Land Ties

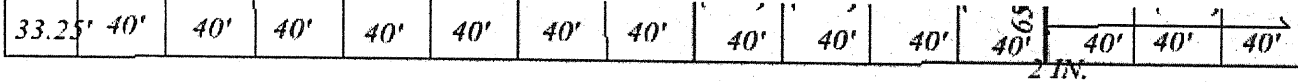

University Ave W (34)

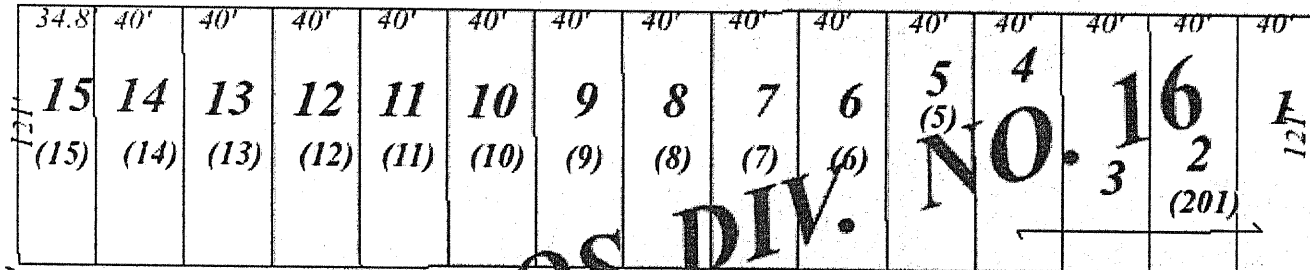

Victoria St N

Aurora Ave

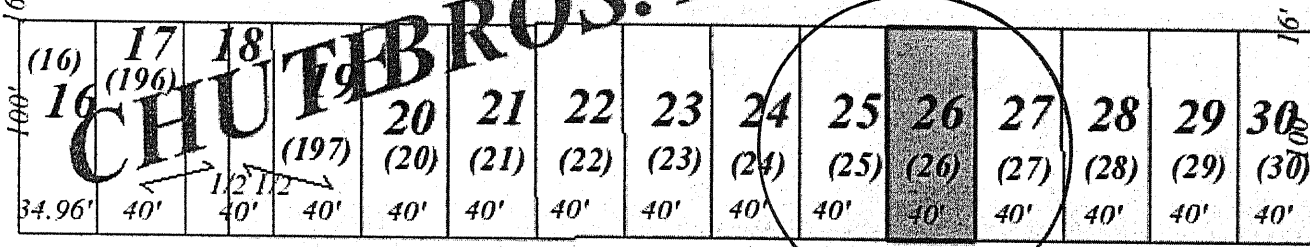

Aurora Ave

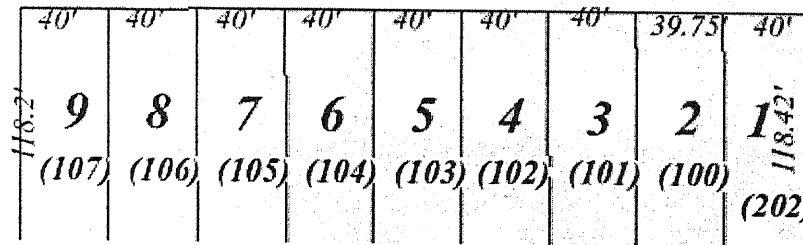

Fisk St

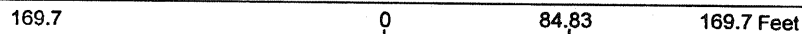
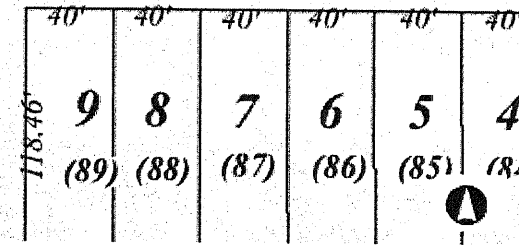

Notes

Enter Map Description

Legend

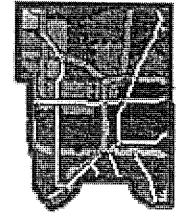

- Schools
- Recreational Centers
- Parcel Points
- Parcel Boundaries
- Parcel Lines
- Land Ties

36.25' 40' 40' 40' 40' 40' 40' 40' 40' 40' 40' 40' 40' 40' 40'

34

University Ave W

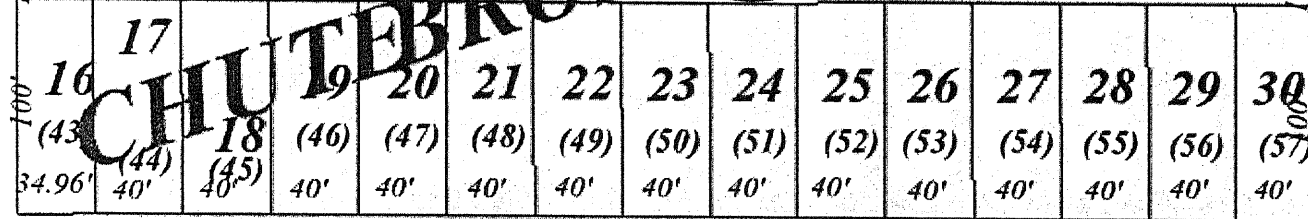
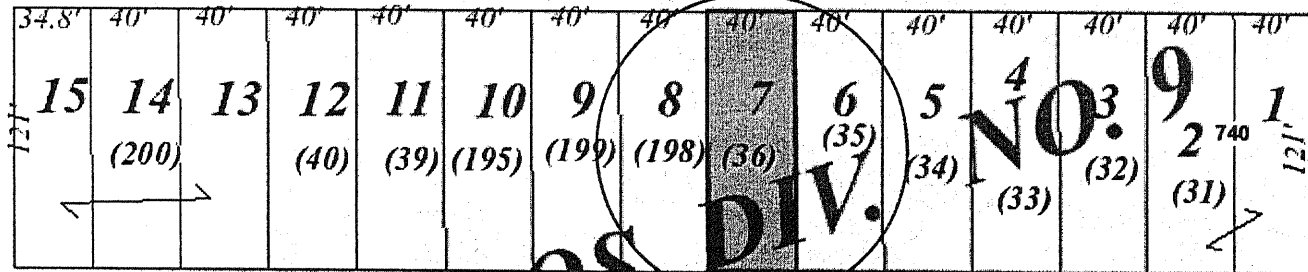

Aurora Ave

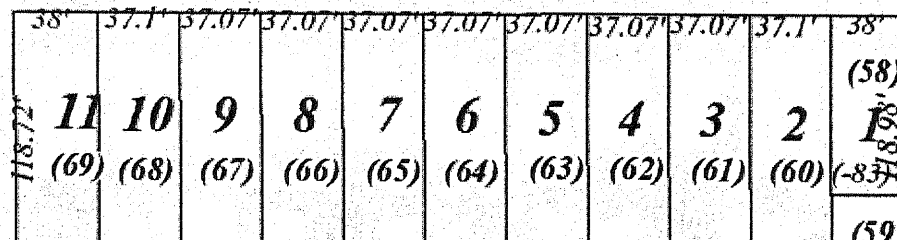
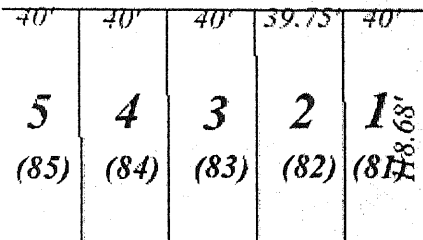

169.7 0 84.83 169.7 Feet

Notes

Enter Map Description

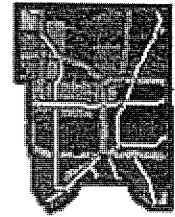

- Schools
- Recreational Centers
- Parcel Points
- Parcel Boundaries
- Parcel Lines
- Land Ties

University Ave W

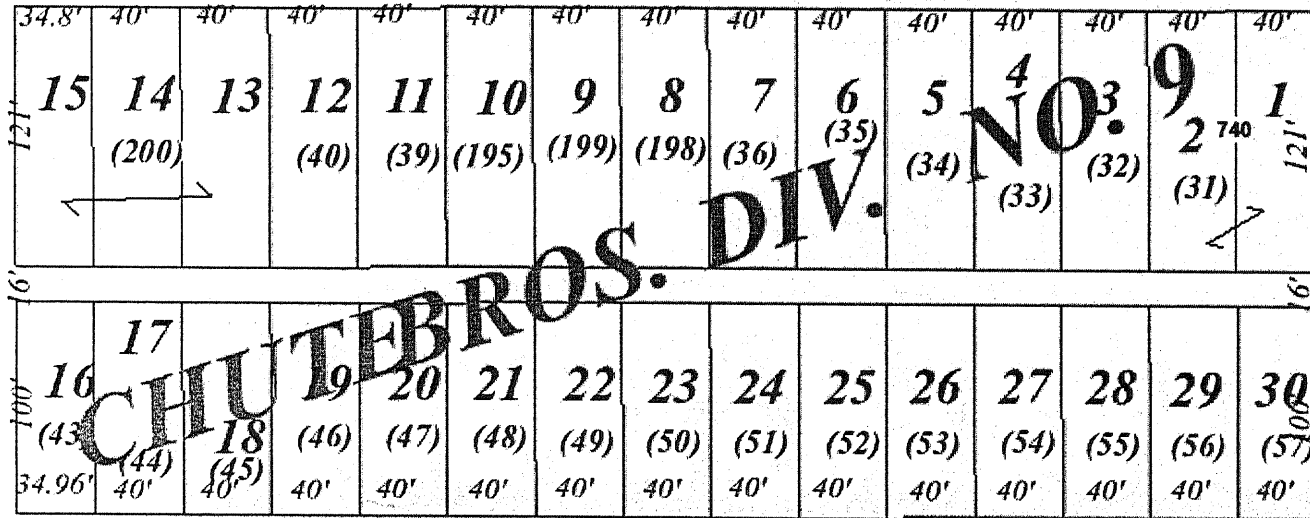

Aurora Ave

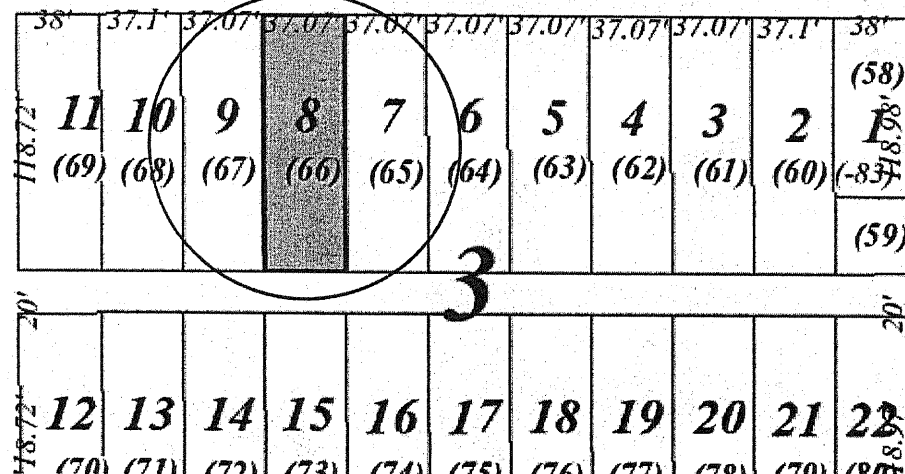
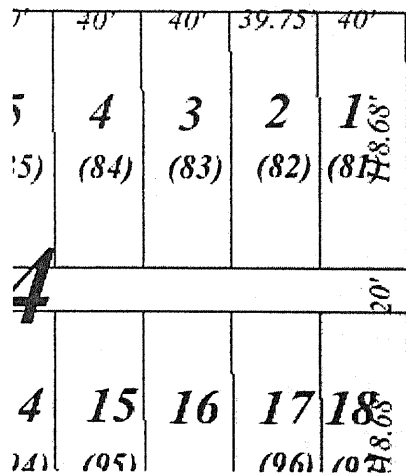

169.7 0 84.83 169.7 Feet

Notes

Enter Map Description

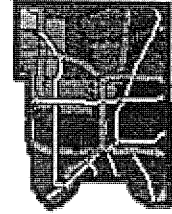

- Schools
- Recreational Centers
- Parcel Points
- Parcel Boundaries
- Parcel Lines
- Land Ties

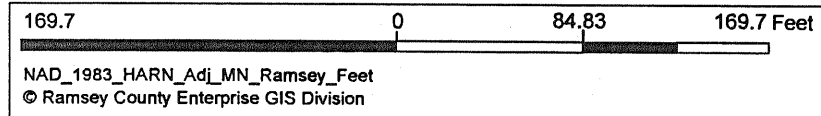
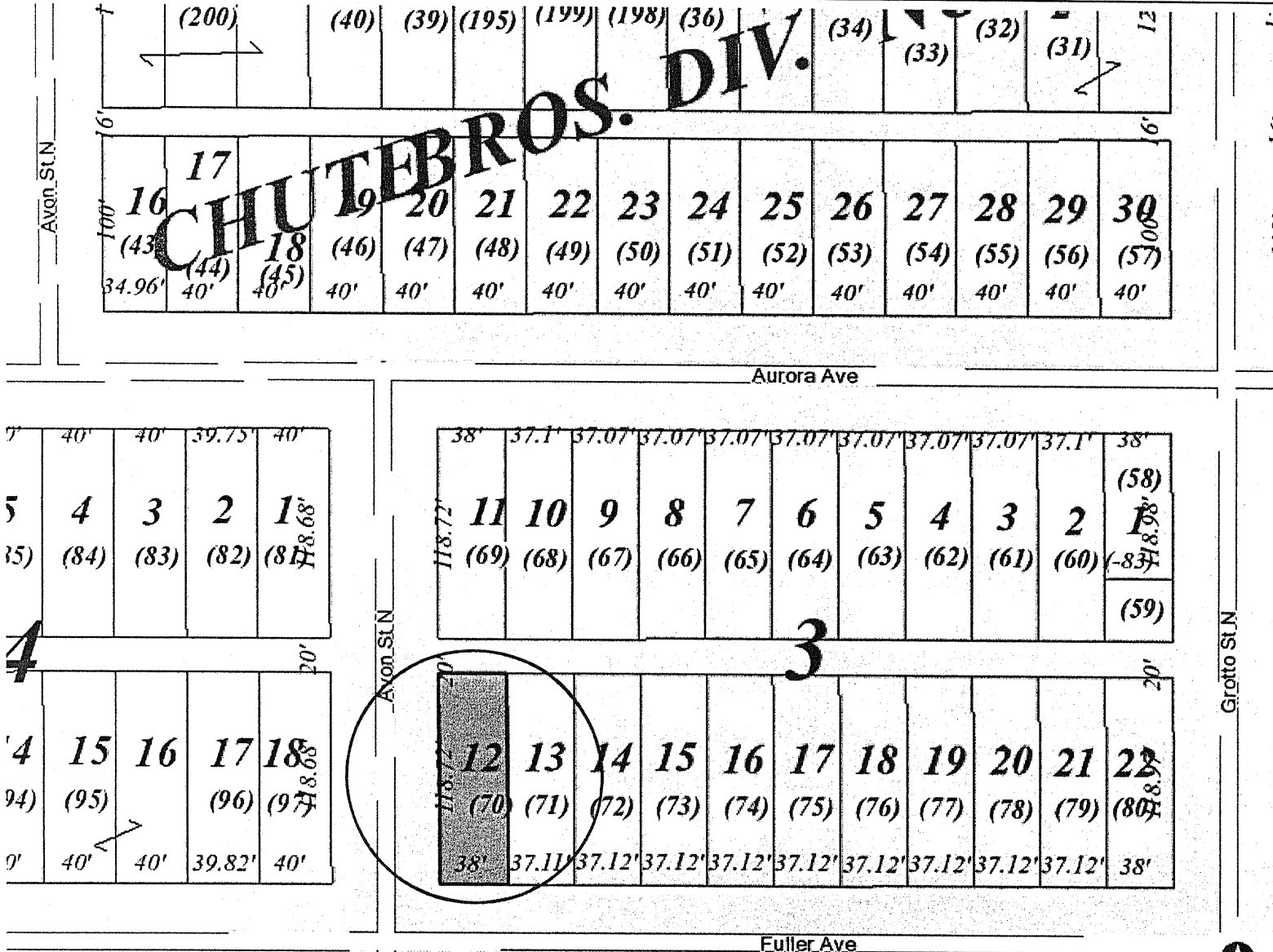

This map is a user generated static output from an Internet mapping site and is for reference only. Data layers that appear on this map may or may not be accurate, current, or otherwise reliable.
THIS MAP IS NOT TO BE USED FOR NAVIGATION

Notes
 Enter Map Description



Legend

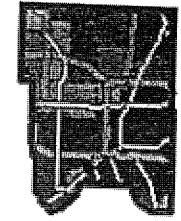

- Schools
- Recreational Centers
- Parcel Points
- Parcel Boundaries
- Parcel Lines
- Land Ties

Notes

Enter Map Description

379.1 0 189.55 379.1 Feet

NAD_1983_HARN_Adj_MN_Ramsey_Feet
© Ramsey County Enterprise GIS Division

This map is a user generated static output from an Internet mapping site and is for reference only. Data layers that appear on this map may or may not be accurate, current, or otherwise reliable.
THIS MAP IS NOT TO BE USED FOR NAVIGATION

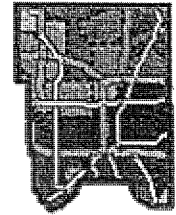

- Schools
- Recreational Centers
- Parcel Points
- Parcel Boundaries
- Parcel Lines
- Land Ties

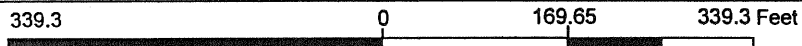
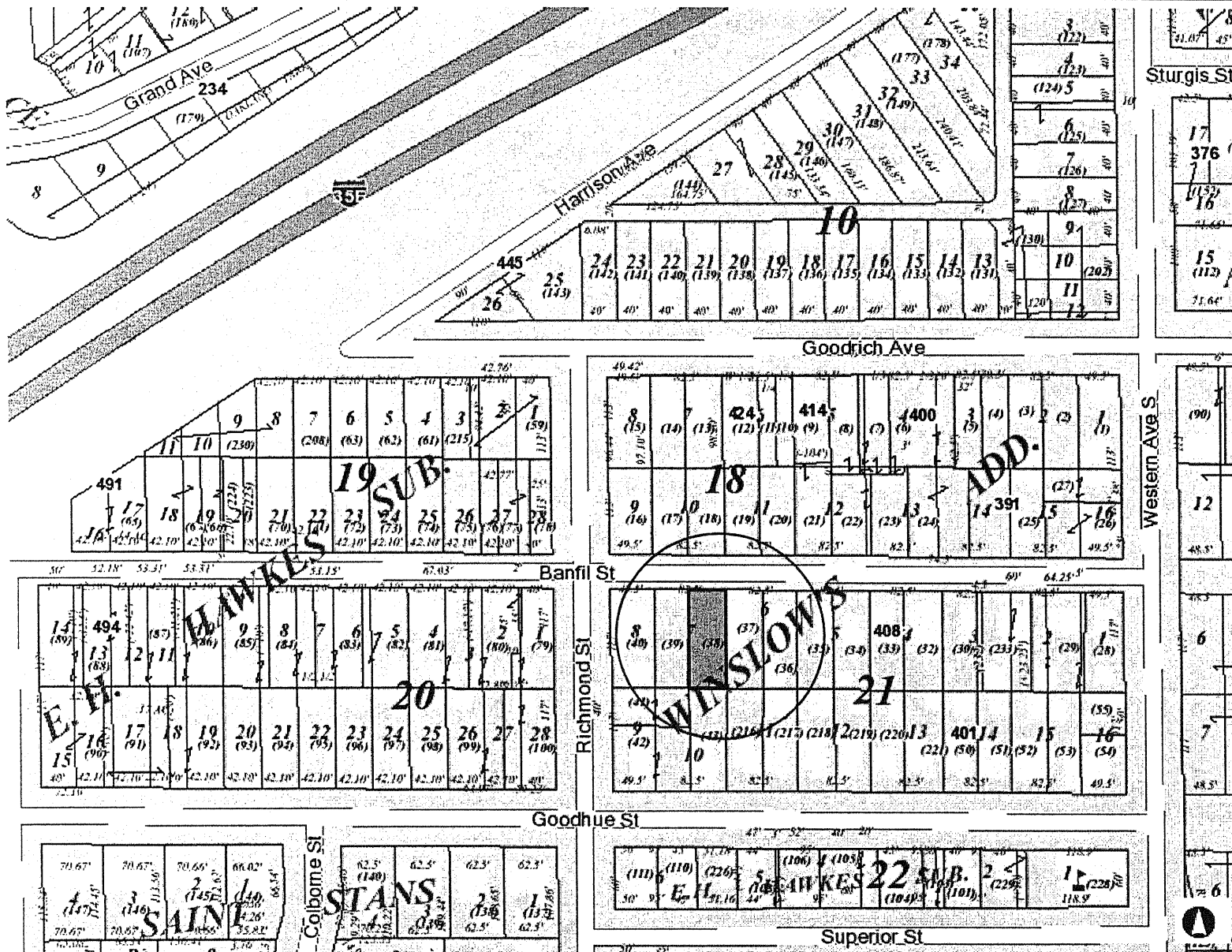

Notes

Enter Map Description

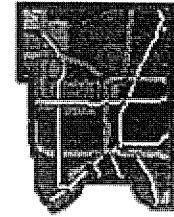

- Schools
- Recreational Centers
- Parcel Points
- Parcel Boundaries
- Parcel Lines
- Land Ties

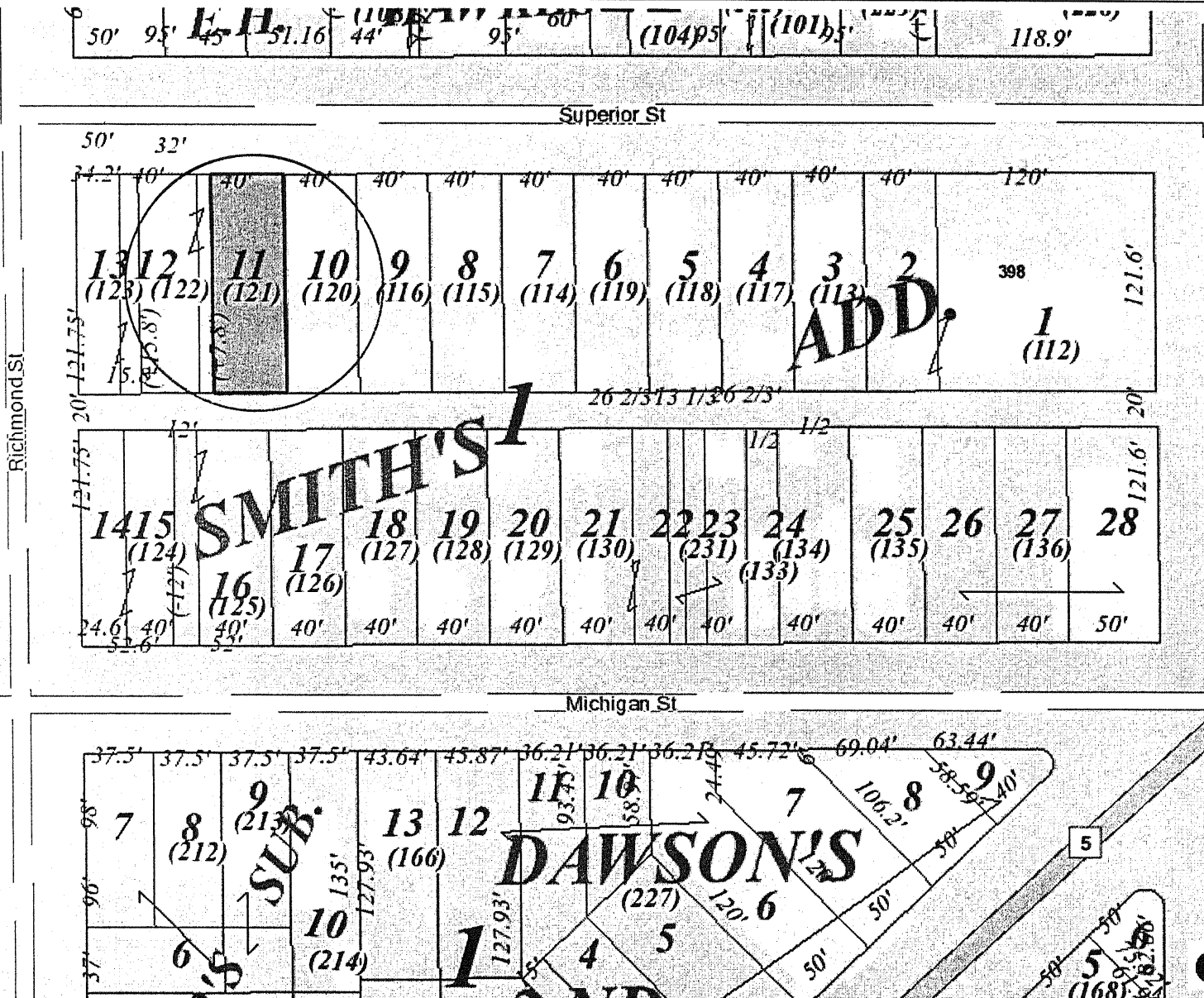

Western Ave S

Richmond St

169.7 0 84.83 169.7 Feet

Notes

Enter Map Description

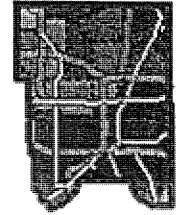

- Schools
- Recreational Centers
- Parcel Points
- Parcel Boundaries
- Parcel Lines
- Land Ties

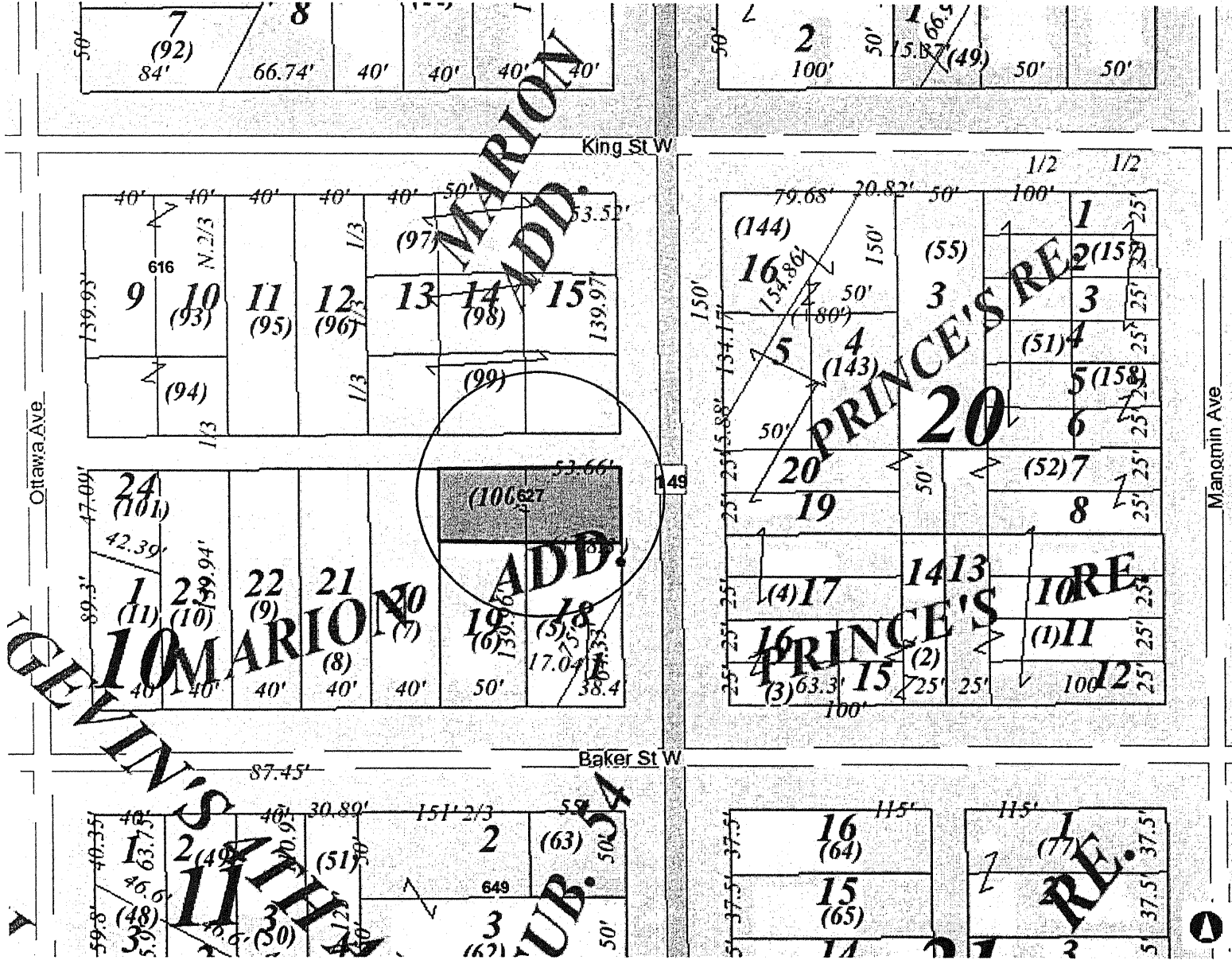

Notes

Enter Map Description

This map is a user generated static output from an Internet mapping site and is for reference only. Data layers that appear on this map may or may not be accurate, current, or otherwise reliable.

THIS MAP IS NOT TO BE USED FOR NAVIGATION

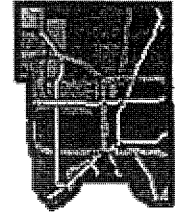

- Schools
- Recreational Centers
- Parcel Points
- Parcel Boundaries
- Parcel Lines
- Land Ties

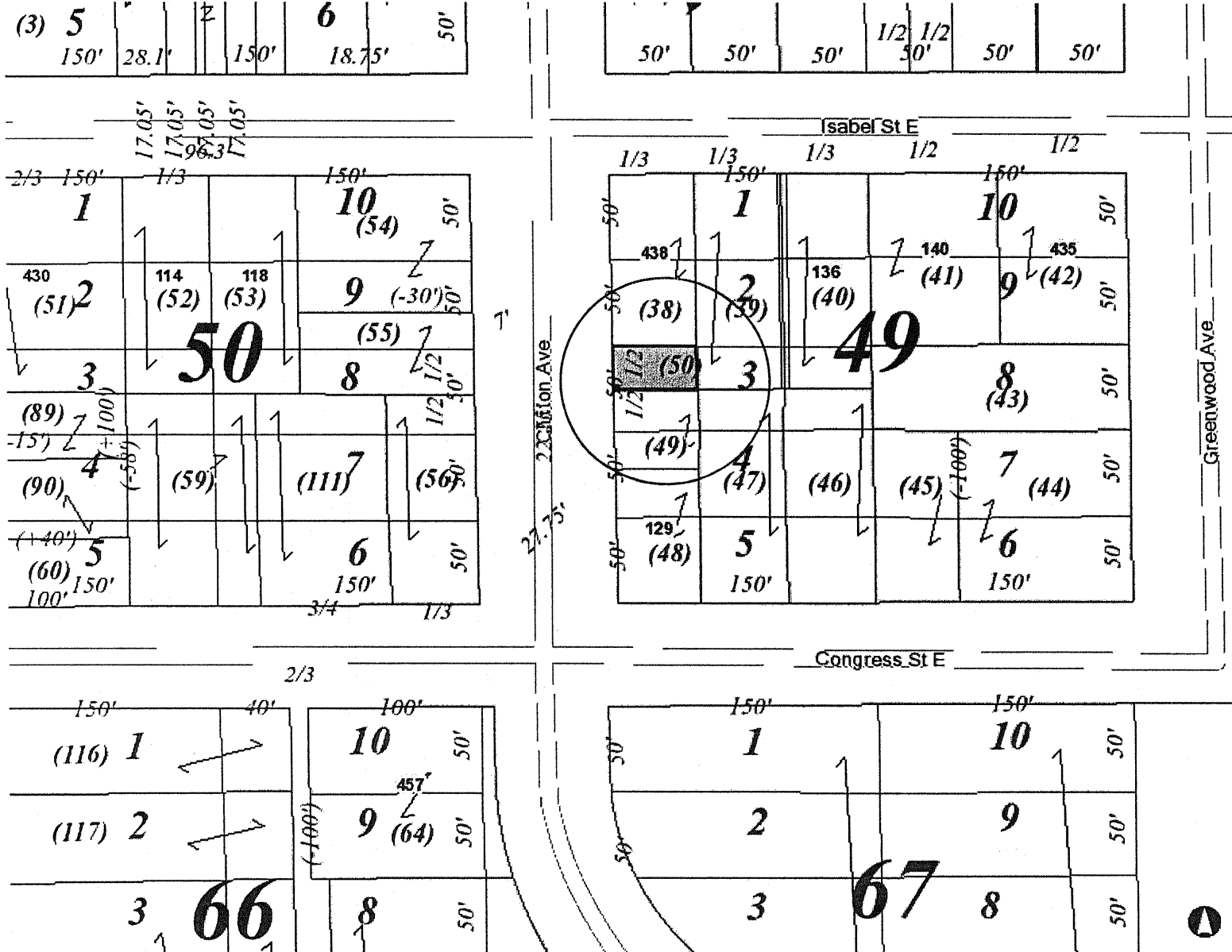

Notes

Enter Map Description

169.7 0 84.83 169.7 Feet

NAD_1983_HARN_Adj_MN_Ramsey_Feet
© Ramsey County Enterprise GIS Division

This map is a user generated static output from an Internet mapping site and is for reference only. Data layers that appear on this map may or may not be accurate, current, or otherwise reliable.

THIS MAP IS NOT TO BE USED FOR NAVIGATION

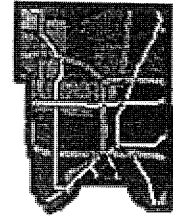

- Schools
- Recreational Centers
- Parcel Points
- Parcel Boundaries
- Parcel Lines
- Land Ties

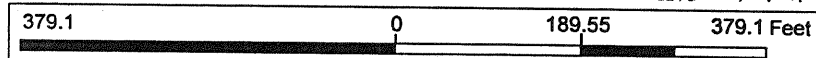
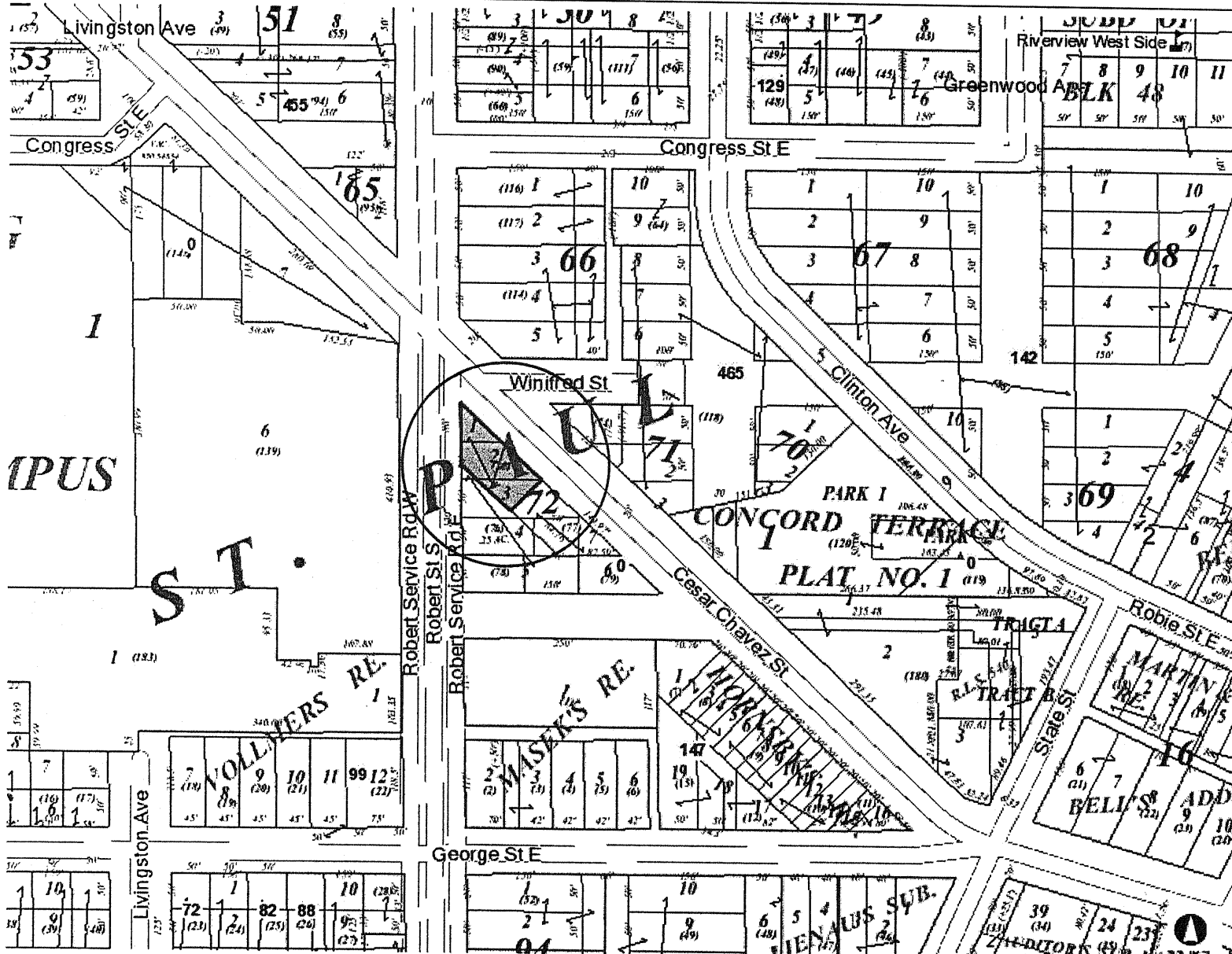

NAD_1983_HARN_Adj_MN_Ramsey_Feet
© Ramsey County Enterprise GIS Division

This map is a user generated static output from an Internet mapping site and is for reference only. Data layers that appear on this map may or may not be accurate, current, or otherwise reliable.
THIS MAP IS NOT TO BE USED FOR NAVIGATION

Notes

Enter Map Description

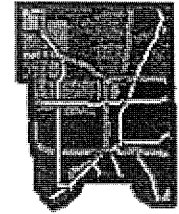

- Schools
- Recreational Centers
- Parcel Points
- Parcel Boundaries
- Parcel Lines
- Land Ties

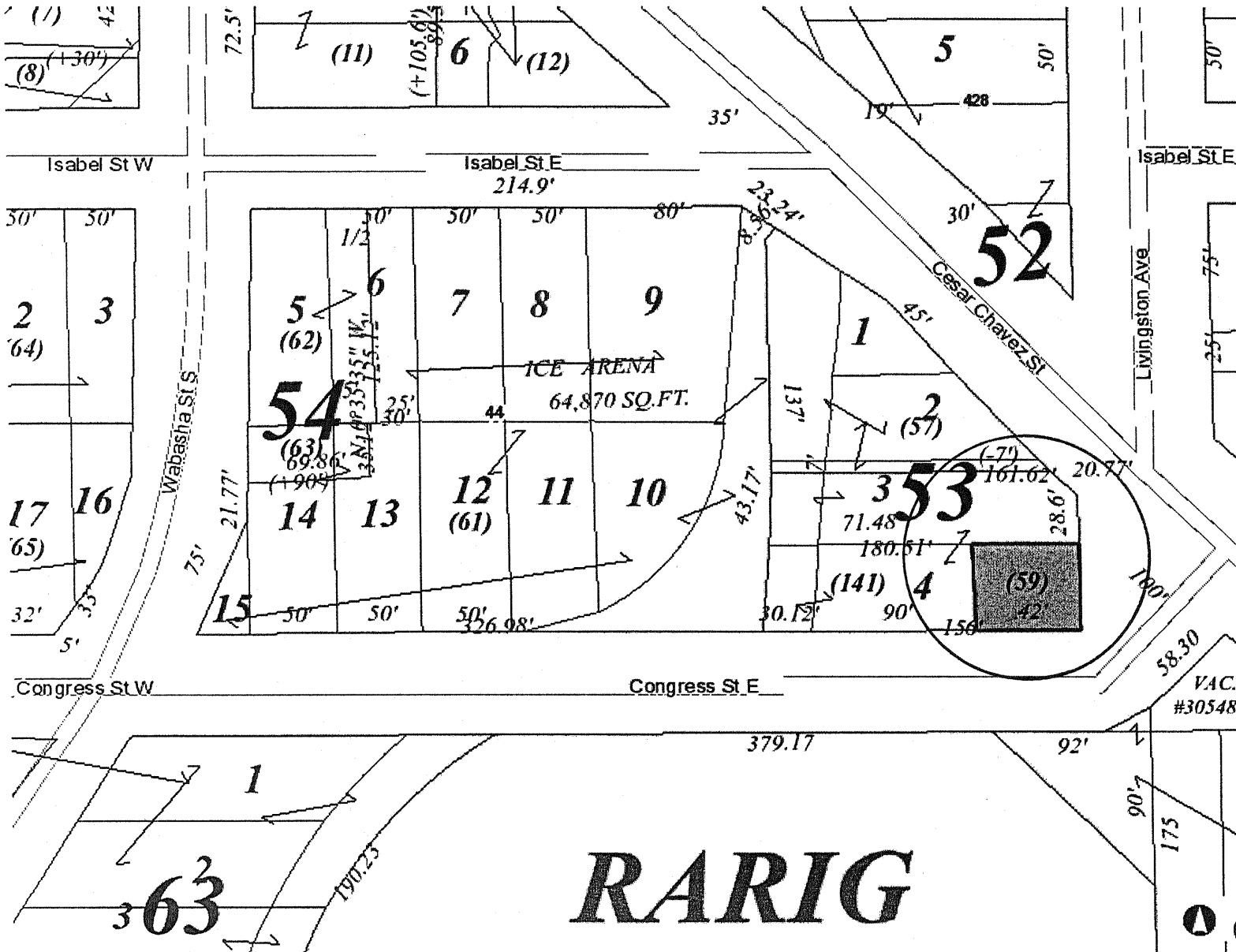

VAC.
#30548:

RARIG

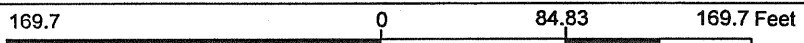

NAD_1983_HARN_Adj_MN_Ramsey_Feet
© Ramsey County Enterprise GIS Division

This map is a user generated static output from an Internet mapping site and is for reference only. Data layers that appear on this map may or may not be accurate, current, or otherwise reliable.
THIS MAP IS NOT TO BE USED FOR NAVIGATION

Notes

Enter Map Description

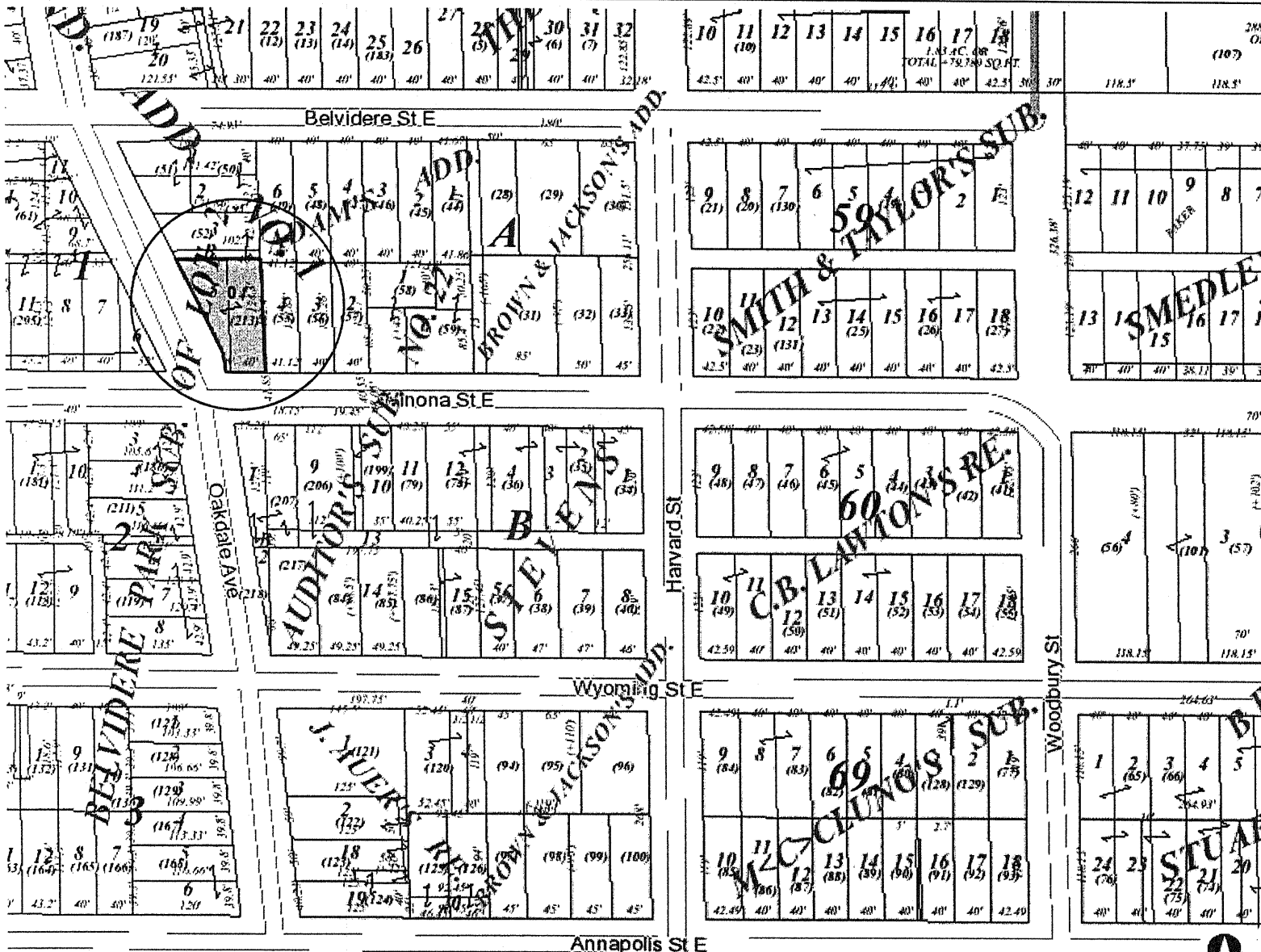
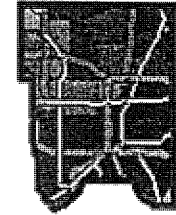

- Schools
- Recreational Centers
- Parcel Points
- Parcel Boundaries
- Parcel Lines
- Land Ties

Notes

Enter Map Description

339.3 0 169.65 339.3 Feet

NAD_1983_HARN_Adj_MN_Ramsey_Feet
© Ramsey County Enterprise GIS Division

This map is a user generated static output from an Internet mapping site and is for reference only. Data layers that appear on this map may or may not be accurate, current, or otherwise reliable.
THIS MAP IS NOT TO BE USED FOR NAVIGATION

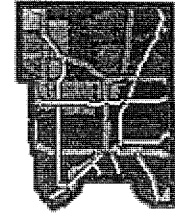

- ↓ Schools
- 2 Recreational Centers
- Parcel Points
- Parcel Boundaries
- Parcel Lines
- Land Ties

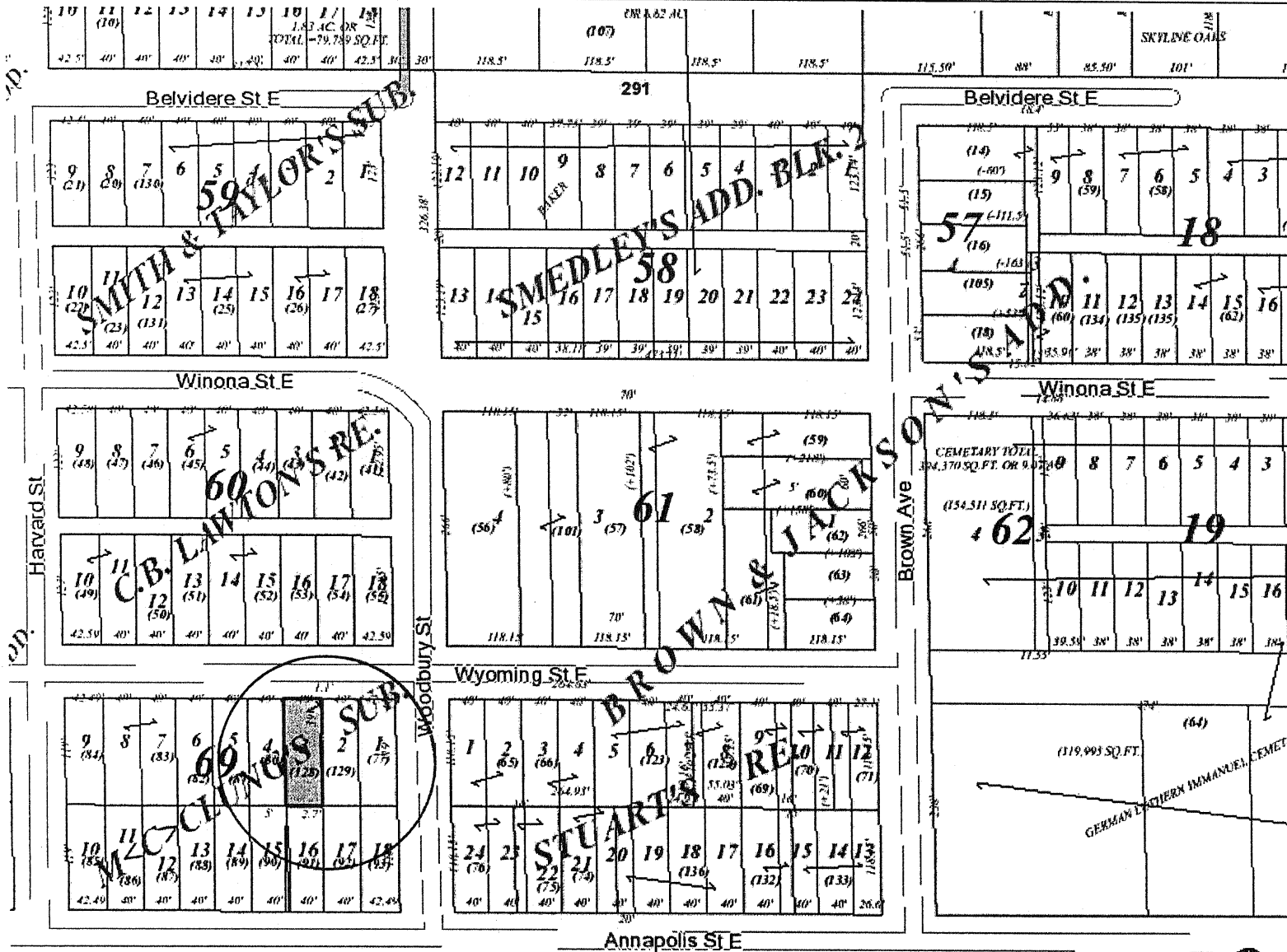

Notes

Enter Map Description

339.3 0 169.65 339.3 Feet

NAD_1983_HARN_Adj_MN_Ramsey_Feet
© Ramsey County Enterprise GIS Division

This map is a user generated static output from an Internet mapping site and is for reference only. Data layers that appear on this map may or may not be accurate, current, or otherwise reliable.

THIS MAP IS NOT TO BE USED FOR NAVIGATION

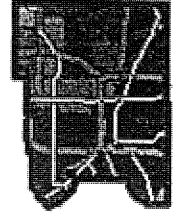

- Schools
- Recreational Centers
- Parcel Points
- Parcel Boundaries
- Parcel Lines
- Land Ties

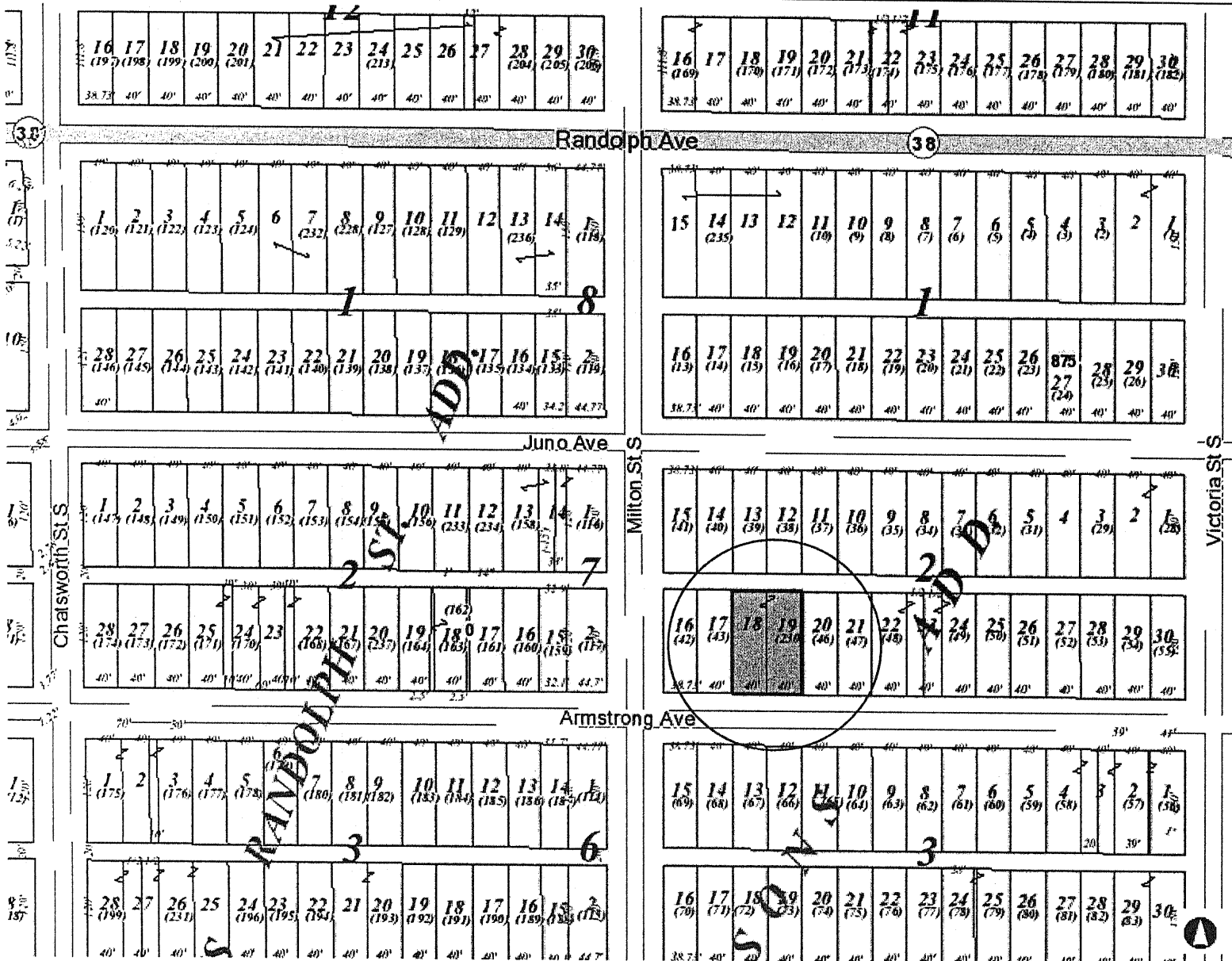

339.3 0 169.65 339.3 Feet

NAD_1983_HARN_Adj_MN_Ramsey_Feet
© Ramsey County Enterprise GIS Division

This map is a user generated static output from an Internet mapping site and is for reference only. Data layers that appear on this map may or may not be accurate, current, or otherwise reliable.
THIS MAP IS NOT TO BE USED FOR NAVIGATION

Notes

Enter Map Description

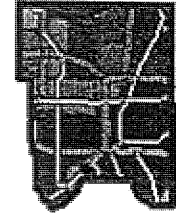

- 1 Schools
- 2 Recreational Centers
- Parcel Points
- Parcel Boundaries
- Parcel Lines
- Land Ties



339.3 0 169.65 339.3 Feet

NAD_1983_HARN_Adj_MN_Ramsey_Feet
© Ramsey County Enterprise GIS Division

This map is a user generated static output from an Internet mapping site and is for reference only. Data layers that appear on this map may or may not be accurate, current, or otherwise reliable.

THIS MAP IS NOT TO BE USED FOR NAVIGATION

Notes

Enter Map Description

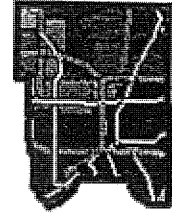

- Schools
- Recreational Centers
- Parcel Points
- Parcel Boundaries
- Parcel Lines
- Land Ties

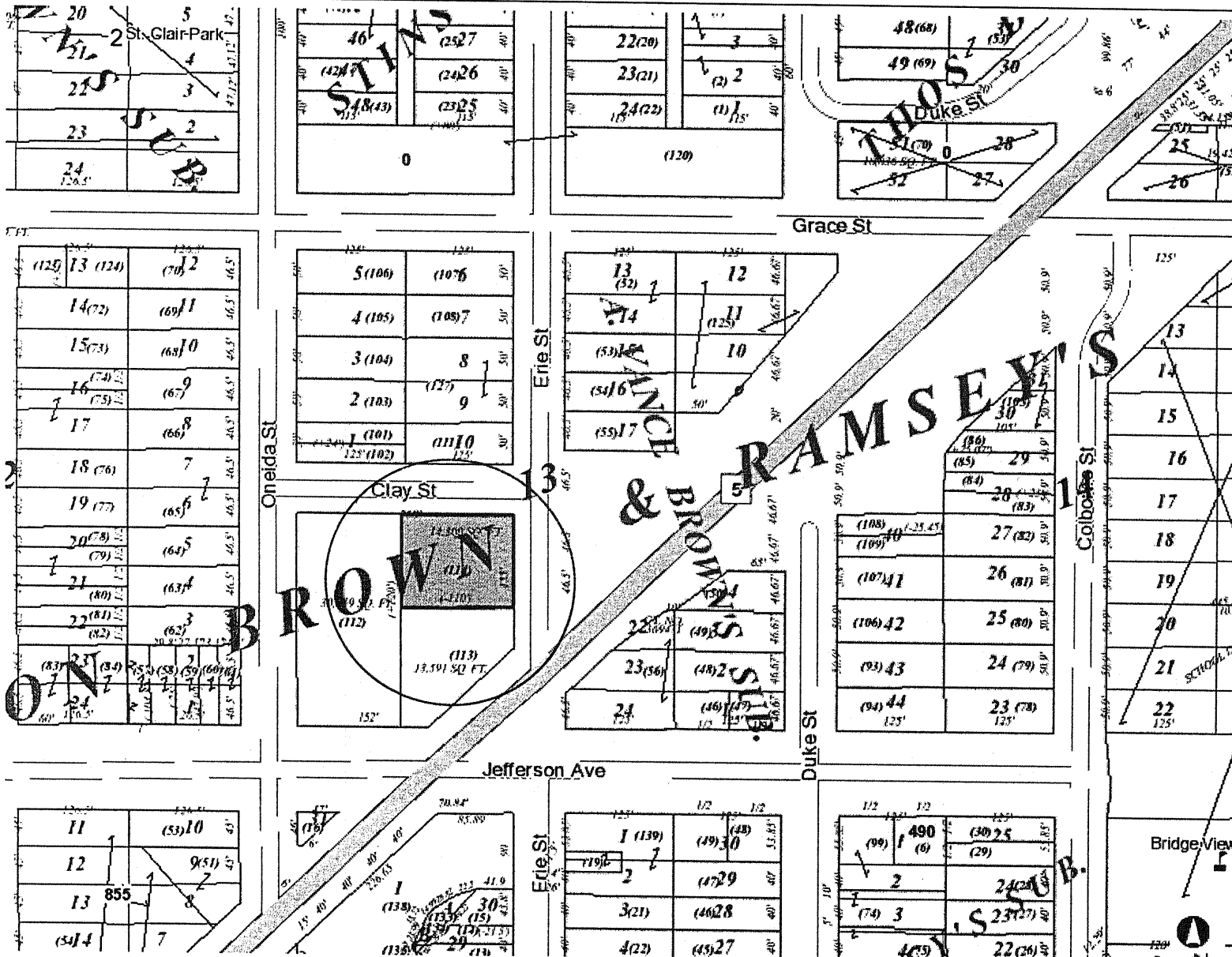

Notes

Enter Map Description

339.3 0 169.65 339.3 Feet

NAD_1983_HARN_Adj_MN_Ramsey_Feet
© Ramsey County Enterprise GIS Division

This map is a user generated static output from an Internet mapping site and is for reference only. Data layers that appear on this map may or may not be accurate, current, or otherwise reliable.
THIS MAP IS NOT TO BE USED FOR NAVIGATION

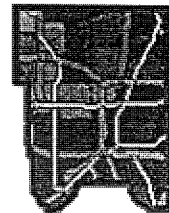
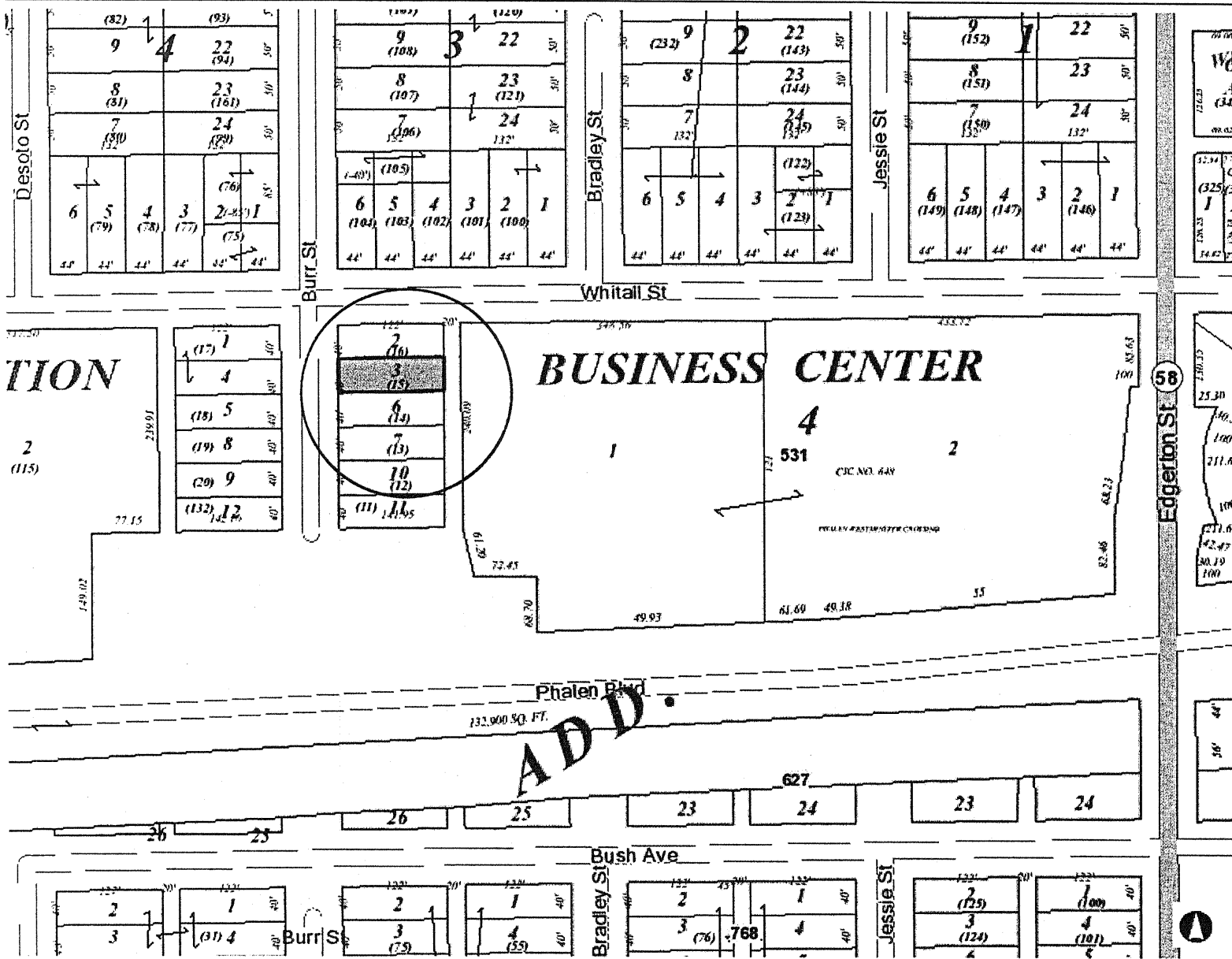

- Schools
- Recreational Centers
- Parcel Points
- Parcel Boundaries
- Parcel Lines
- Land Ties

Notes

Enter Map Description

339.3 0 169.65 339.3 Feet

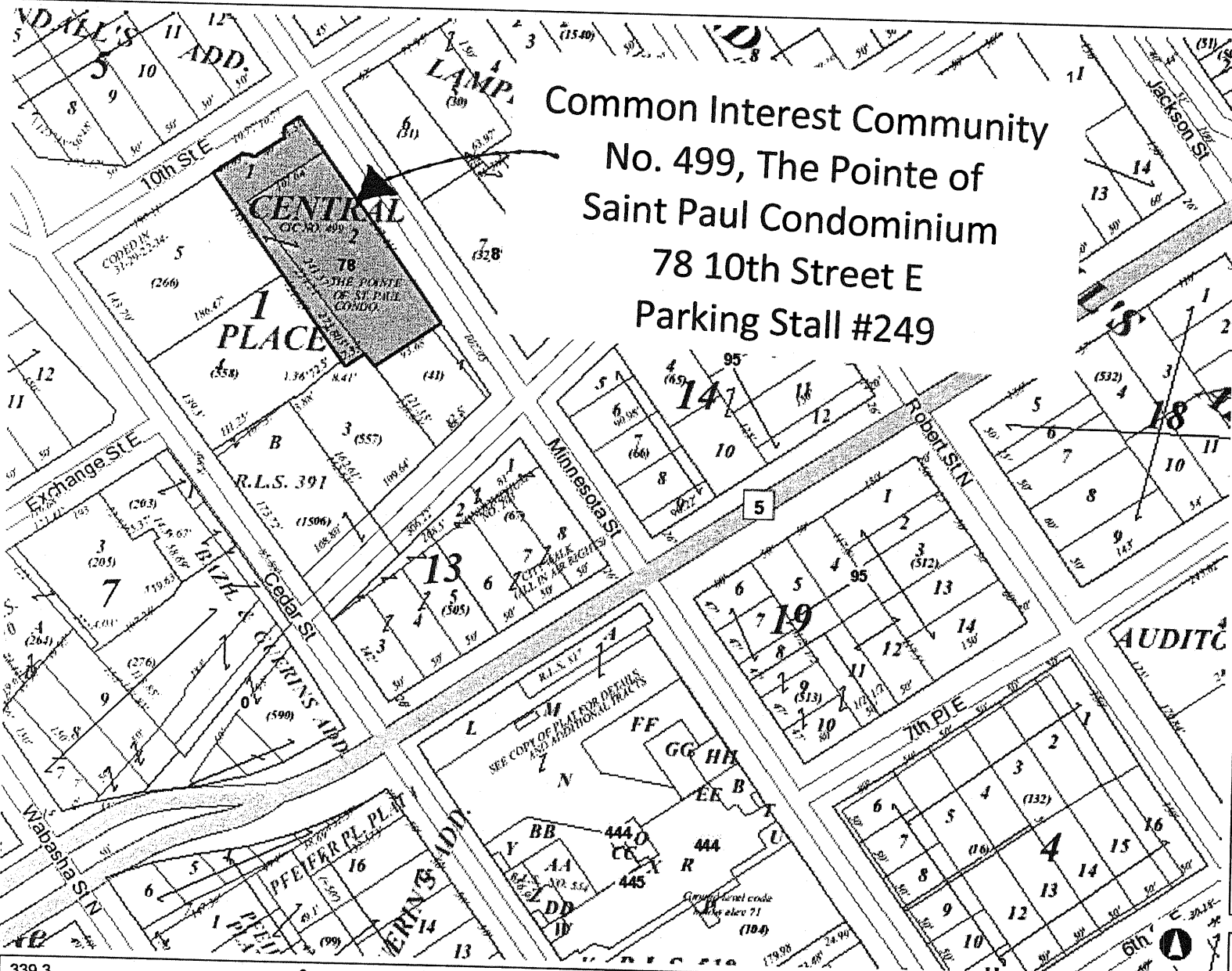

Common Interest Community
 No. 499, The Pointe of
 Saint Paul Condominium
 78 10th Street E
 Parking Stall #249

Legend

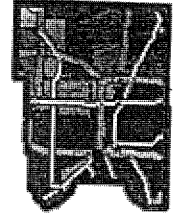

- 1 Schools
- 2 Recreational Centers
- Parcel Points
- Parcel Boundaries
- Parcel Lines
- Land Ties

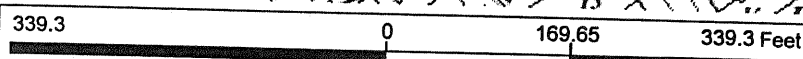

NAD_1983_HARN_Adj_MN_Ramsey_Feet
 © Ramsey County Enterprise GIS Division

This map is a user generated static output from an Internet mapping site and is for reference only. Data layers that appear on this map may or may not be accurate, current, or otherwise reliable.
THIS MAP IS NOT TO BE USED FOR NAVIGATION

Notes

Enter Map Description

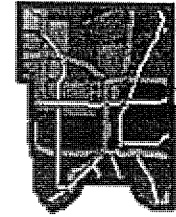

- Schools
- Recreational Centers
- Parcel Points
- Parcel Boundaries
- Parcel Lines
- Land Ties

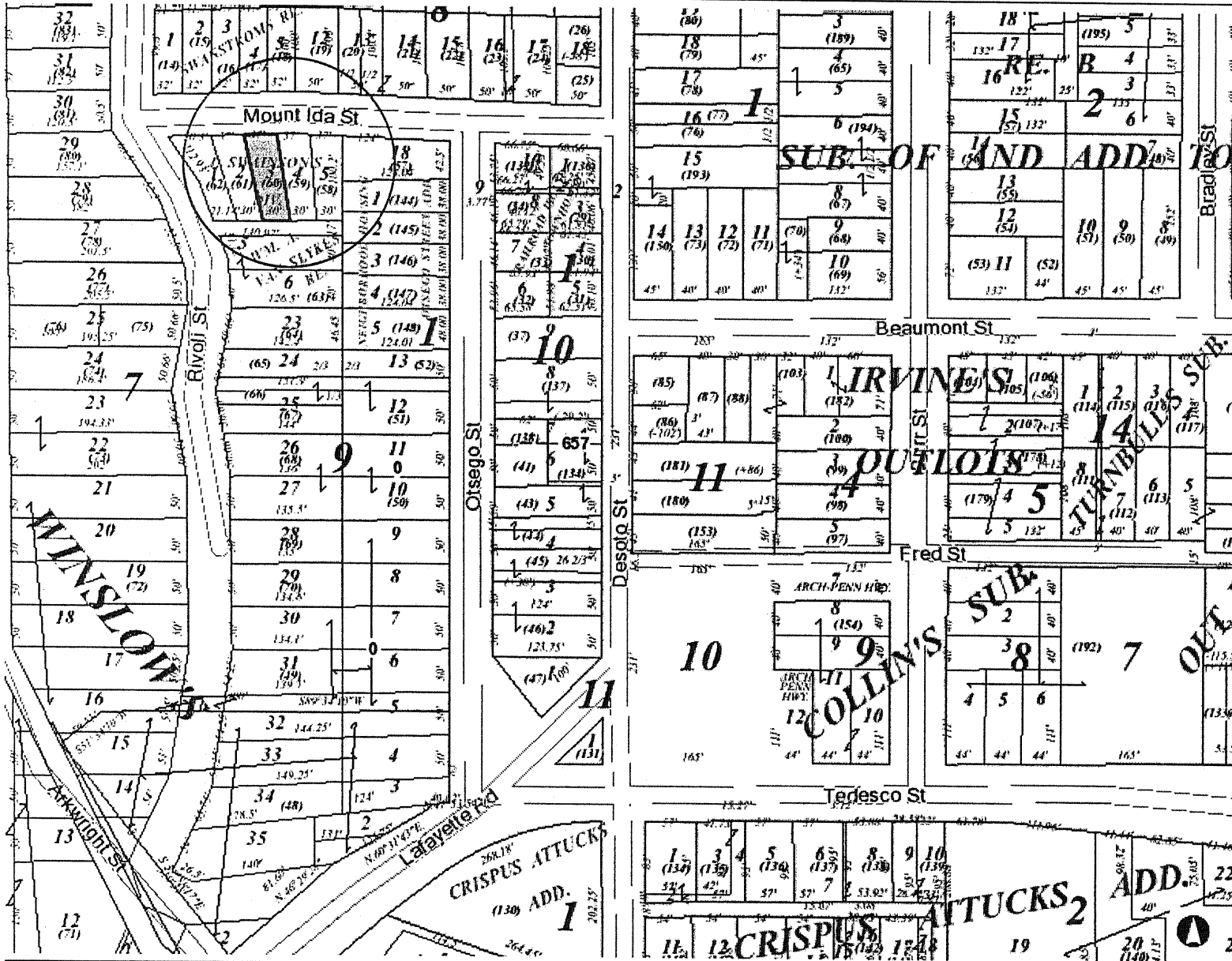

Notes

Enter Map Description

339.3 0 169.65 339.3 Feet

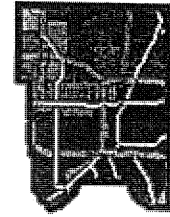

- Schools
- Recreational Centers
- Parcel Points
- Parcel Boundaries
- Parcel Lines
- Land Ties

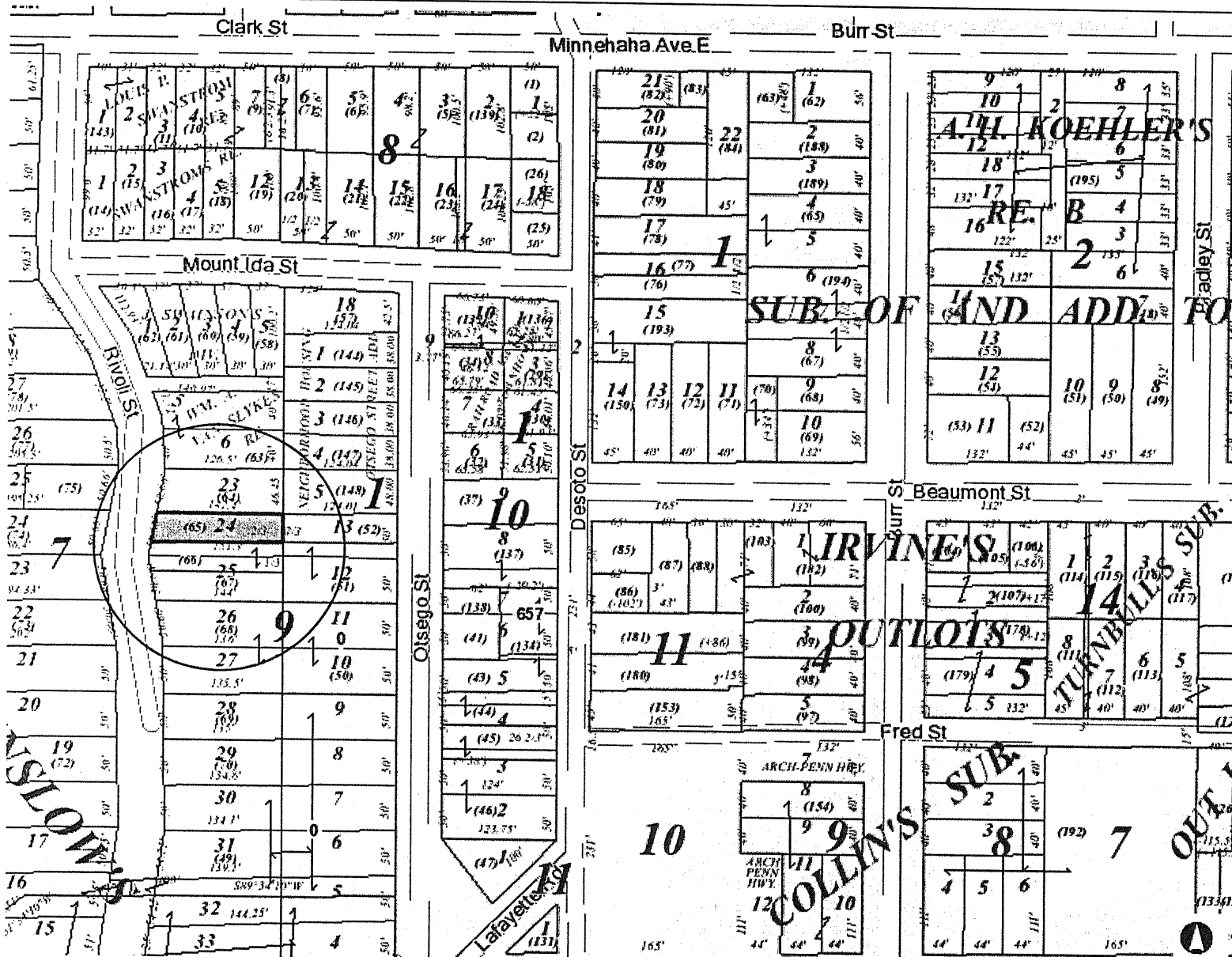

Notes

Enter Map Description

319.9 0 159.95 319.9 Feet

NAD_1983_HARN_Adj_MN_Ramsey_Feet
© Ramsey County Enterprise GIS Division

This map is a user generated static output from an Internet mapping site and is for reference only. Data layers that appear on this map may or may not be accurate, current, or otherwise reliable.

THIS MAP IS NOT TO BE USED FOR NAVIGATION

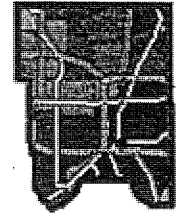

- Schools
- Recreational Centers
- Parcel Points
- Parcel Boundaries
- Parcel Lines
- Land Ties

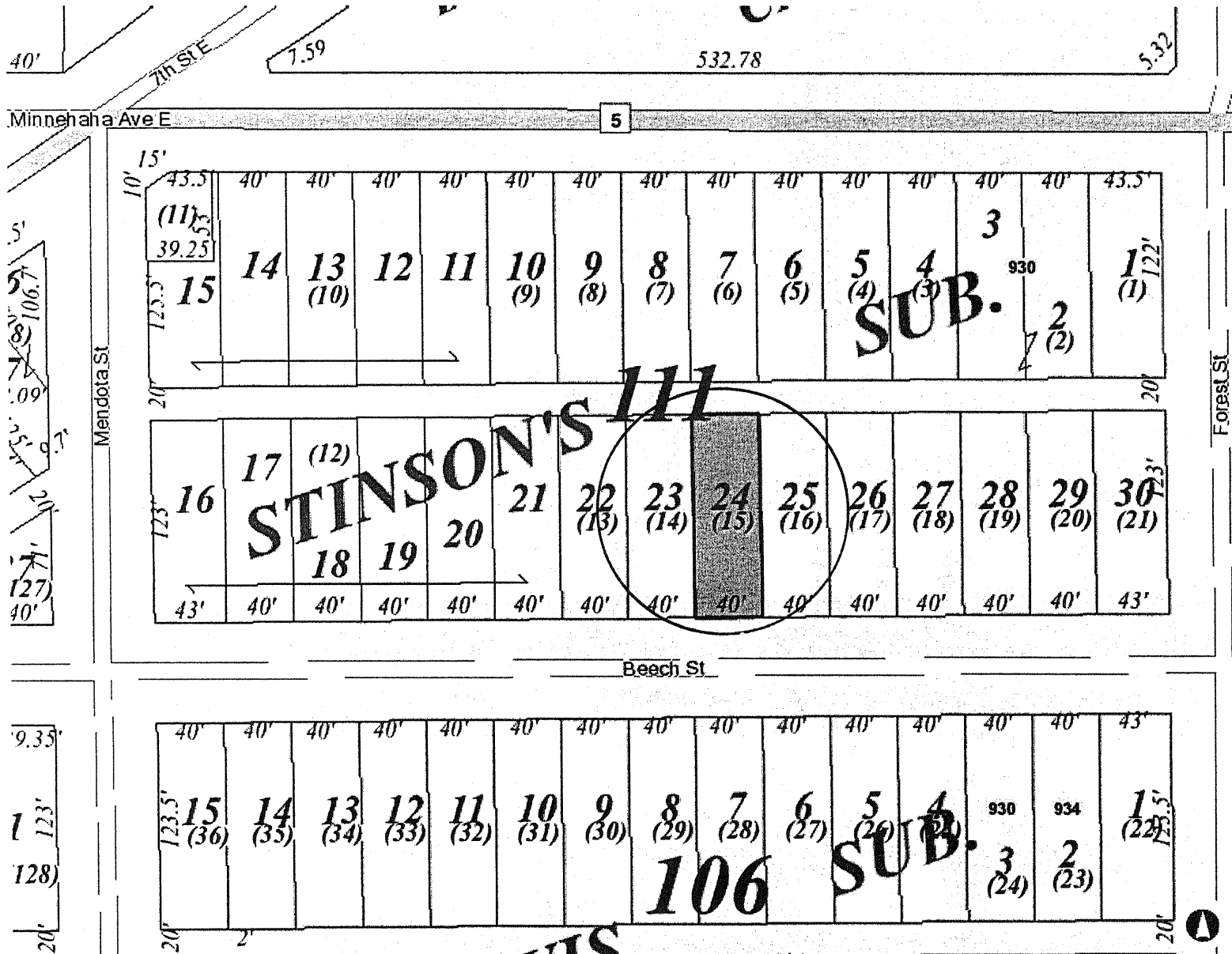

174.6 0 87.31 174.6 Feet

NAD_1983_HARN_Adj_MN_Ramsey_Feet
 © Ramsey County Enterprise GIS Division

This map is a user generated static output from an Internet mapping site and is for reference only. Data layers that appear on this map may or may not be accurate, current, or otherwise reliable.

THIS MAP IS NOT TO BE USED FOR NAVIGATION

Notes

Enter Map Description

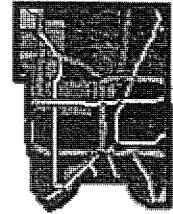

- Schools
- Recreational Centers
- Parcel Points
- Parcel Boundaries
- Parcel Lines
- Land Ties

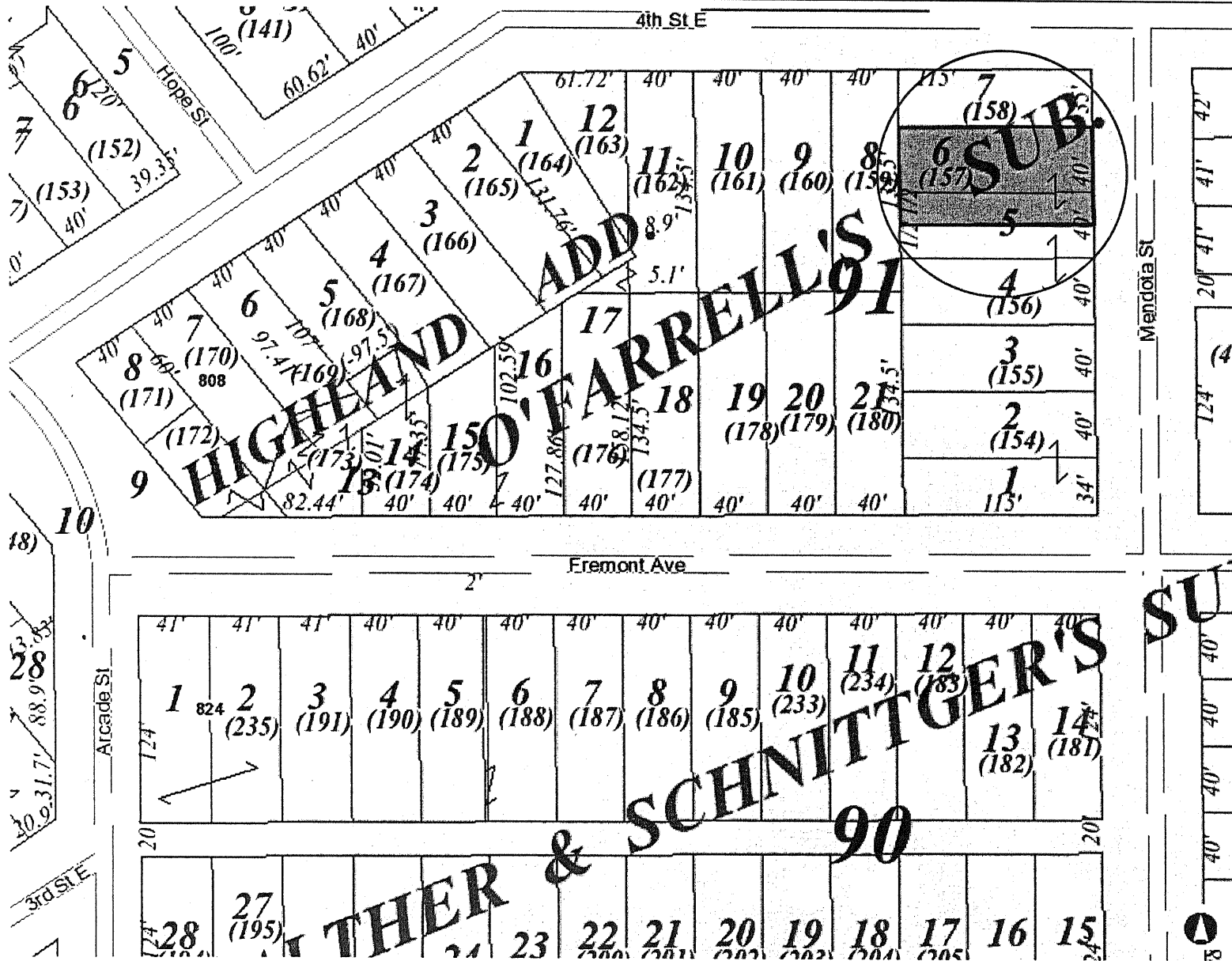

Notes

Enter Map Description

174.6 0 87.31 174.6 Feet

NAD_1983_HARN_Adj_MN_Ramsey_Feet
© Ramsey County Enterprise GIS Division

This map is a user generated static output from an Internet mapping site and is for reference only. Data layers that appear on this map may or may not be accurate, current, or otherwise reliable.

THIS MAP IS NOT TO BE USED FOR NAVIGATION

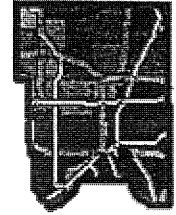

- Schools
- Recreational Centers
- Parcel Points
- Parcel Boundaries
- Parcel Lines
- Land Ties

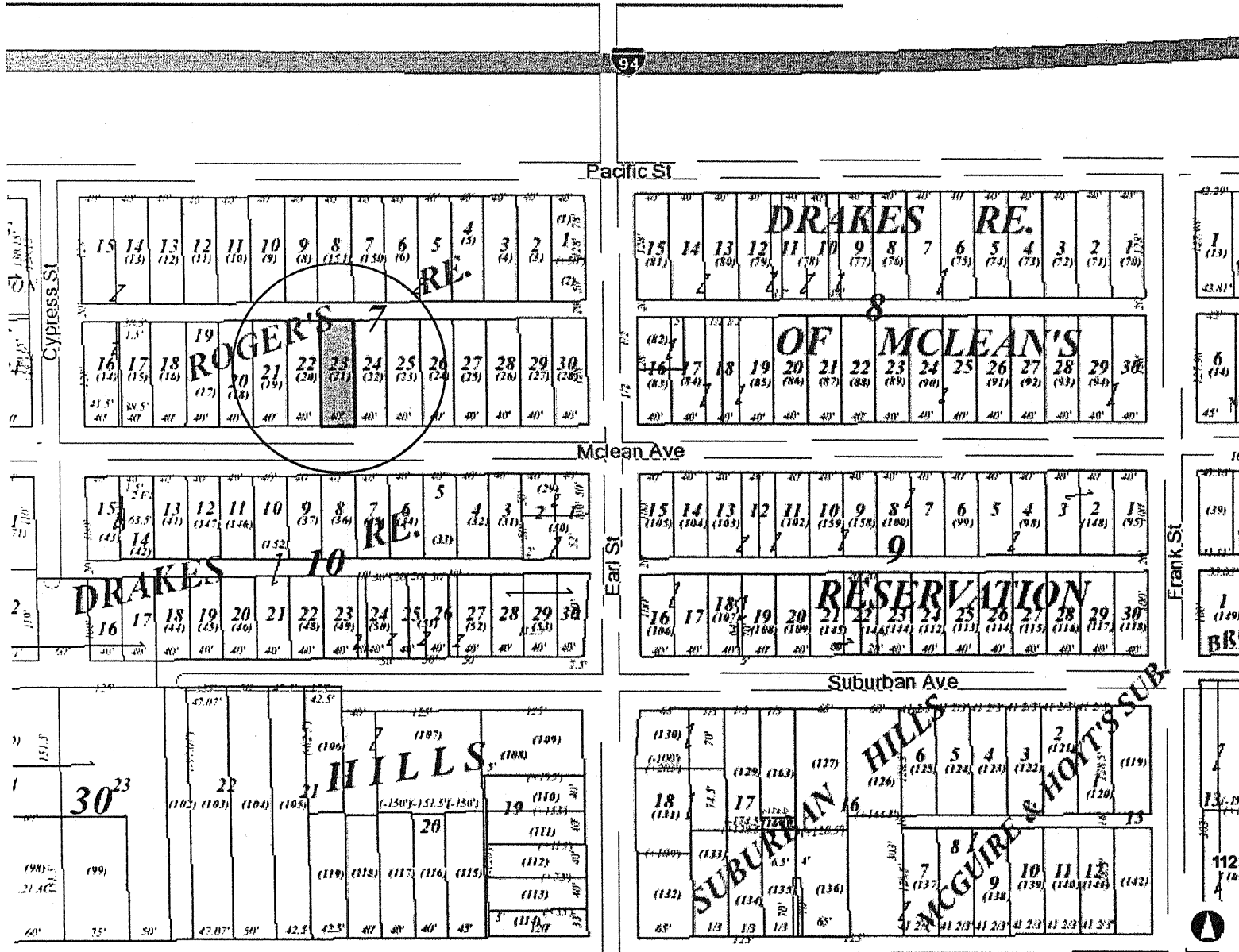

349.3 0 174.63 349.3 Feet

NAD_1983_HARN_Adj_MN_Ramsey_Feet
© Ramsey County Enterprise GIS Division

This map is a user generated static output from an Internet mapping site and is for reference only. Data layers that appear on this map may or may not be accurate, current, or otherwise reliable.
THIS MAP IS NOT TO BE USED FOR NAVIGATION

Notes

Enter Map Description

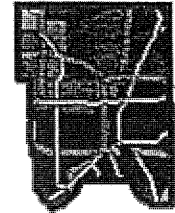

- 1 Schools
- 2 Recreational Centers
- Parcel Points
- Parcel Boundaries
- Parcel Lines
- Land Ties

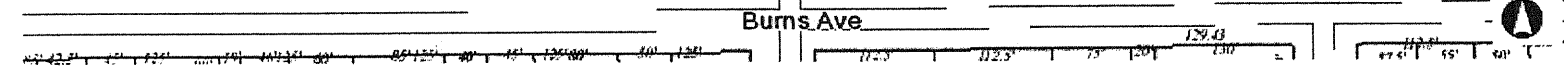
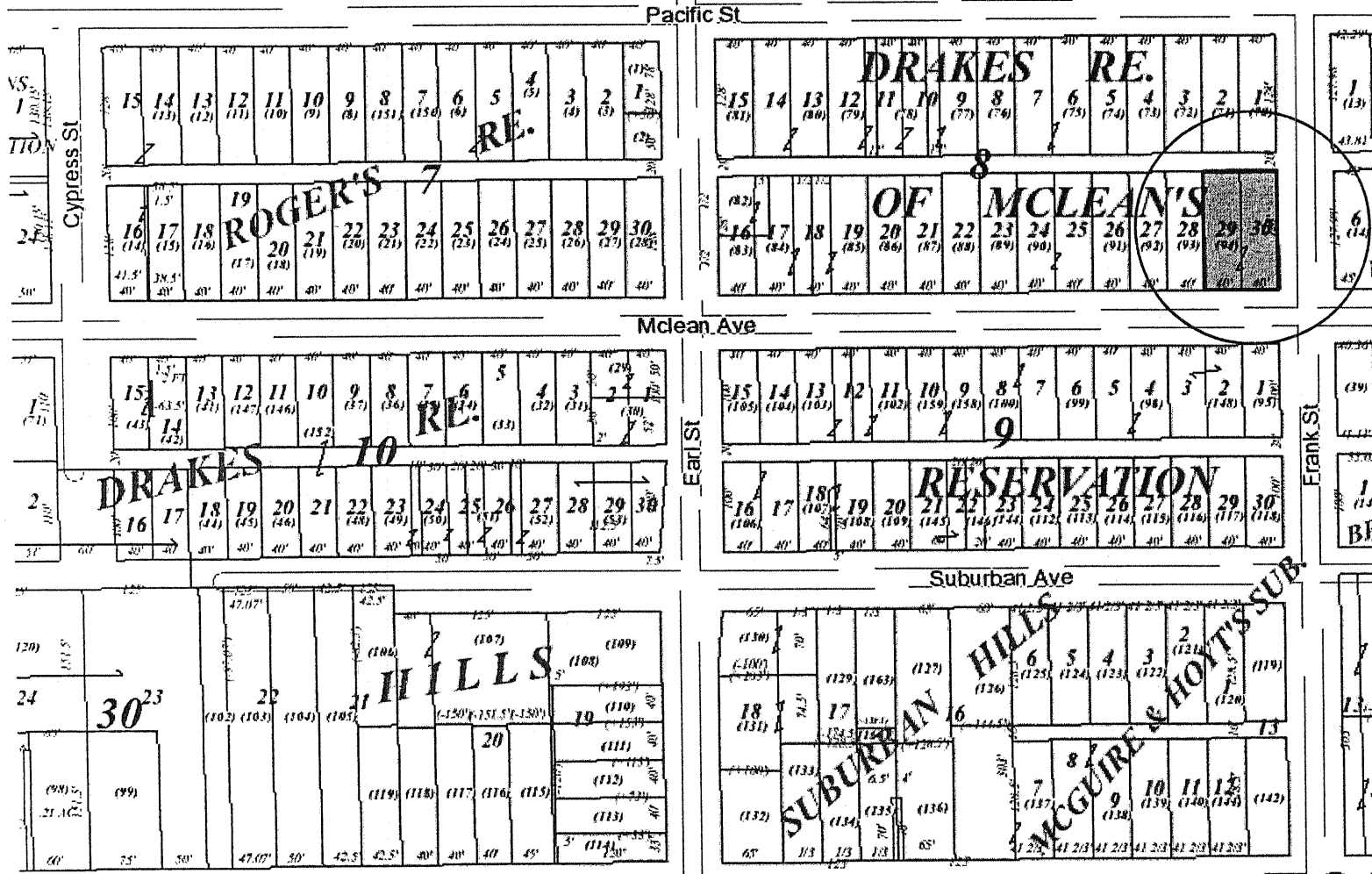

349.3 0 174.63 349.3 Feet
 NAD_1983_HARN_Adj_MN_Ramsey_Feet
 © Ramsey County Enterprise GIS Division

This map is a user generated static output from an Internet mapping site and is for reference only. Data layers that appear on this map may or may not be accurate, current, or otherwise reliable.
THIS MAP IS NOT TO BE USED FOR NAVIGATION

Notes
 Enter Map Description

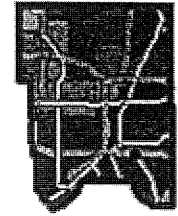

- Schools
- Recreational Centers
- Parcel Points
- Parcel Boundaries
- Parcel Lines
- Land Ties



349.3 0 174.63 349.3 Feet

NAD_1983_HARN_Adj_MN_Ramsey_Feet
 © Ramsey County Enterprise GIS Division

This map is a user generated static output from an Internet mapping site and is for reference only. Data layers that appear on this map may or may not be accurate, current, or otherwise reliable.

THIS MAP IS NOT TO BE USED FOR NAVIGATION

Notes

Enter Map Description

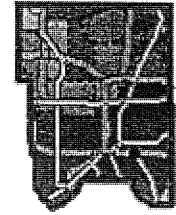

- Schools
- Recreational Centers
- Parcel Points
- Parcel Boundaries
- Parcel Lines
- Land Ties



Notes

Enter Map Description

379.1 0 189.55 379.1 Feet

NAD_1983_HARN_Adj_MN_Ramsey_Feet
© Ramsey County Enterprise GIS Division

This map is a user generated static output from an Internet mapping site and is for reference only. Data layers that appear on this map may or may not be accurate, current, or otherwise reliable.
THIS MAP IS NOT TO BE USED FOR NAVIGATION

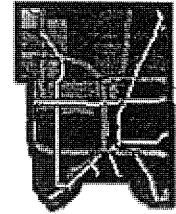

- Schools
- Recreational Centers
- Parcel Points
- Parcel Boundaries
- Parcel Lines
- Land Ties

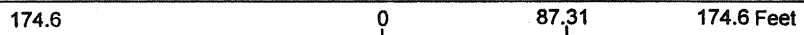
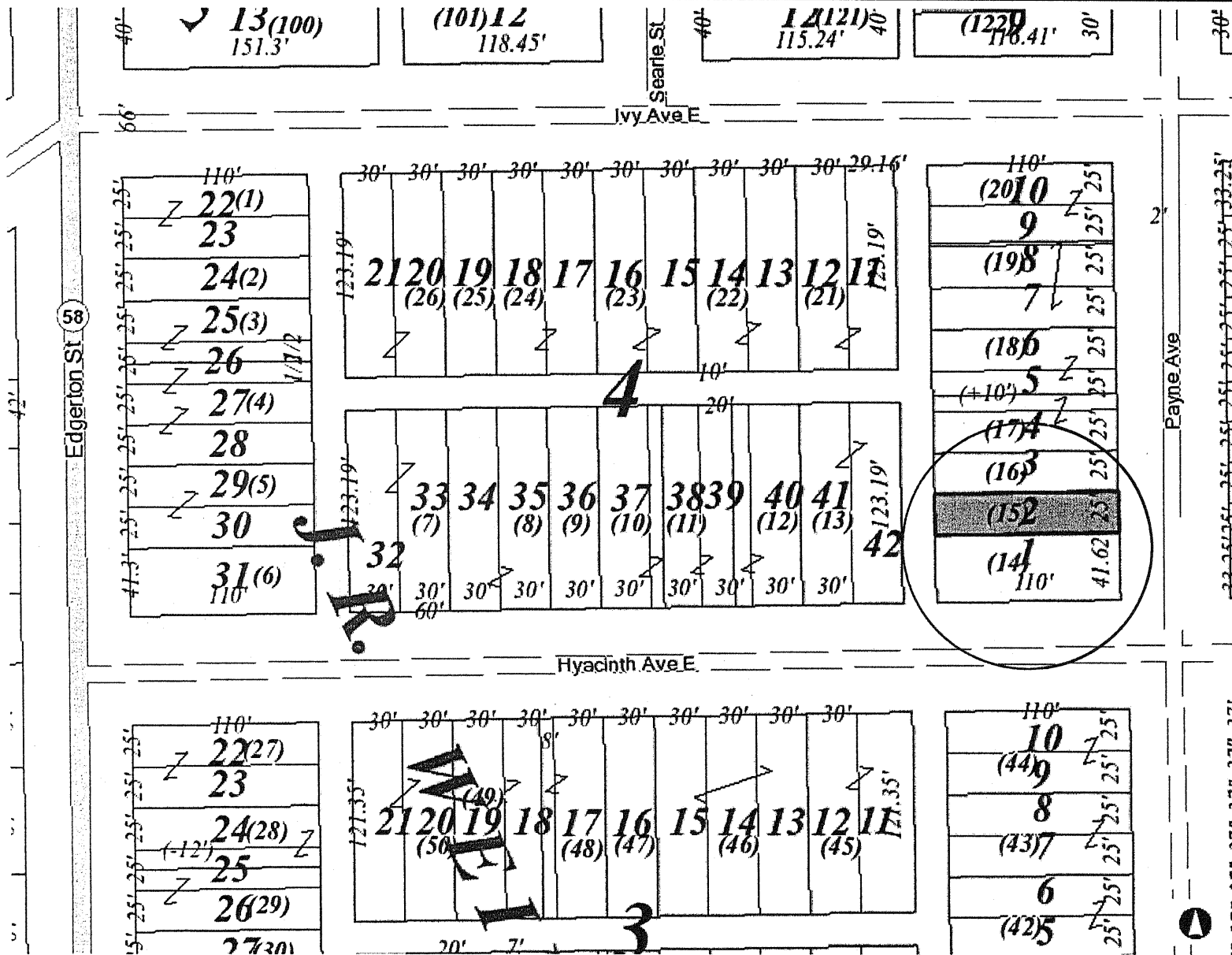

Notes

Enter Map Description



CD 6 20-29-22-43-0164 Between 684-694 Orange
 Avne E (688 Orange Avenue E)

Legend

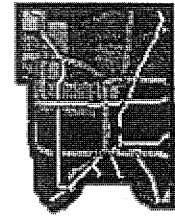

- Schools
- Recreational Centers
- Parcel Points
- Parcel Boundaries
- Parcel Lines
- Land Ties



349.3 0 174.63 349.3 Feet

NAD_1983_HARN_Adj_MN_Ramsey_Feet
 © Ramsey County Enterprise GIS Division

This map is a user generated static output from an Internet mapping site and is for reference only. Data layers that appear on this map may or may not be accurate, current, or otherwise reliable.

THIS MAP IS NOT TO BE USED FOR NAVIGATION

Notes

Enter Map Description

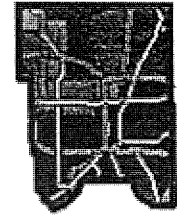

- ▬ Schools
- 2 Recreational Centers
- Parcel Points
- ▭ Parcel Boundaries
- Parcel Lines
- Land Ties



349.3 0 174.63 349.3 Feet

NAD_1983_HARN_Adj_MN_Ramsey_Feet
© Ramsey County Enterprise GIS Division

This map is a user generated static output from an Internet mapping site and is for reference only. Data layers that appear on this map may or may not be accurate, current, or otherwise reliable.

THIS MAP IS NOT TO BE USED FOR NAVIGATION

Notes

Enter Map Description

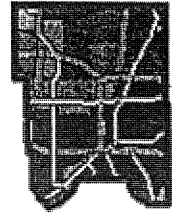

- 1 Schools
- 2 Recreational Centers
- Parcel Points
- Parcel Boundaries
- Parcel Lines
- Land Ties

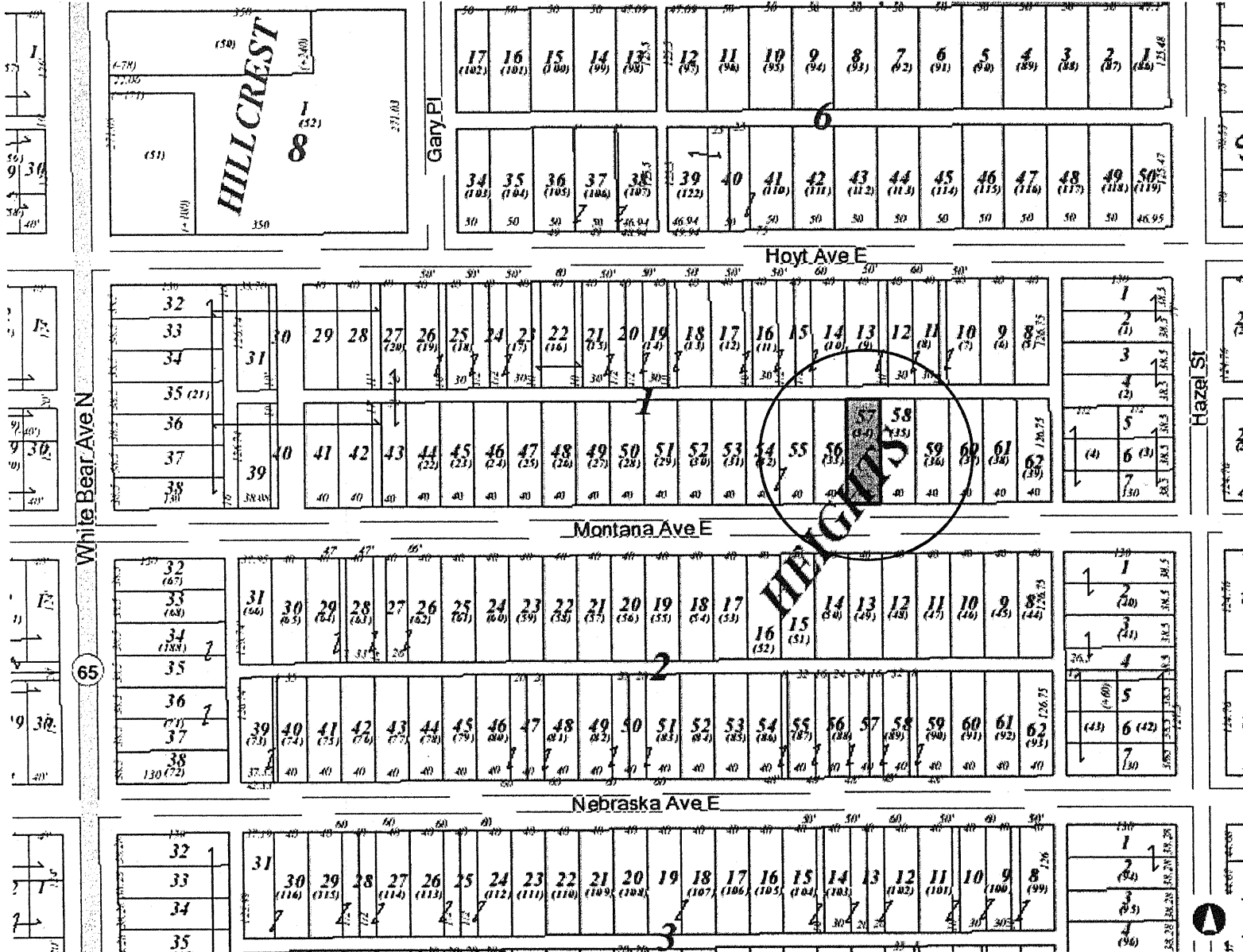

349.3 0 174.63 349.3 Feet

Notes

Enter Map Description

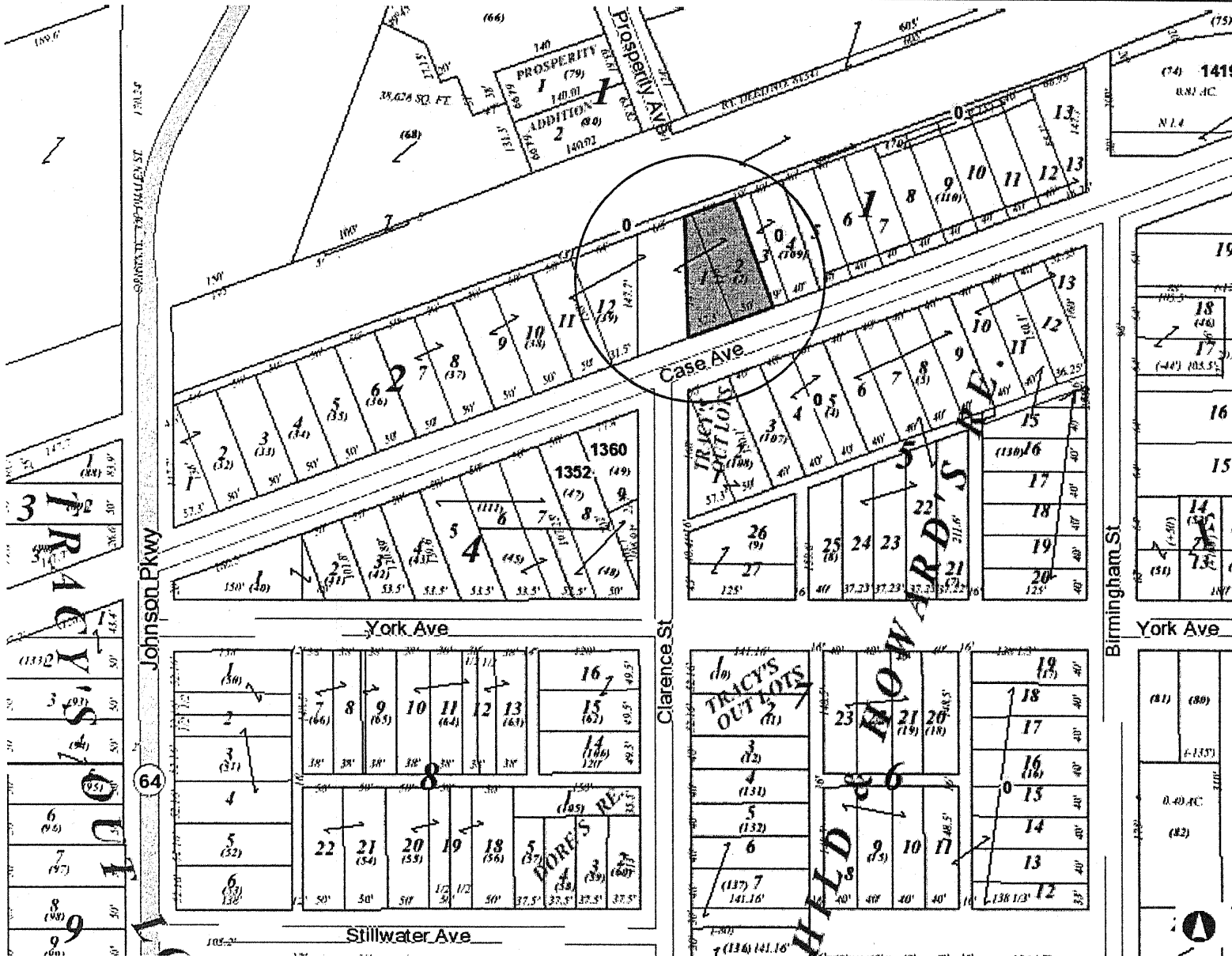
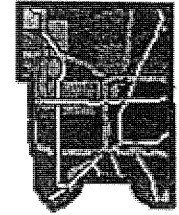

- 🏫 Schools
- 🏟️ Recreational Centers
- Parcel Points
- ▭ Parcel Boundaries
- Parcel Lines
- Land Ties

Notes

Enter Map Description

349.3 0 174.63 349.3 Feet

NAD_1983_HARN_Adj_MN_Ramsey_Feet
© Ramsey County Enterprise GIS Division

This map is a user generated static output from an Internet mapping site and is for reference only. Data layers that appear on this map may or may not be accurate, current, or otherwise reliable.
THIS MAP IS NOT TO BE USED FOR NAVIGATION

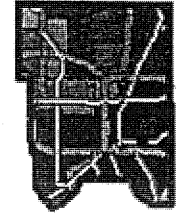

- Schools
- Recreational Centers
- Parcel Points
- Parcel Boundaries
- Parcel Lines
- Land Ties

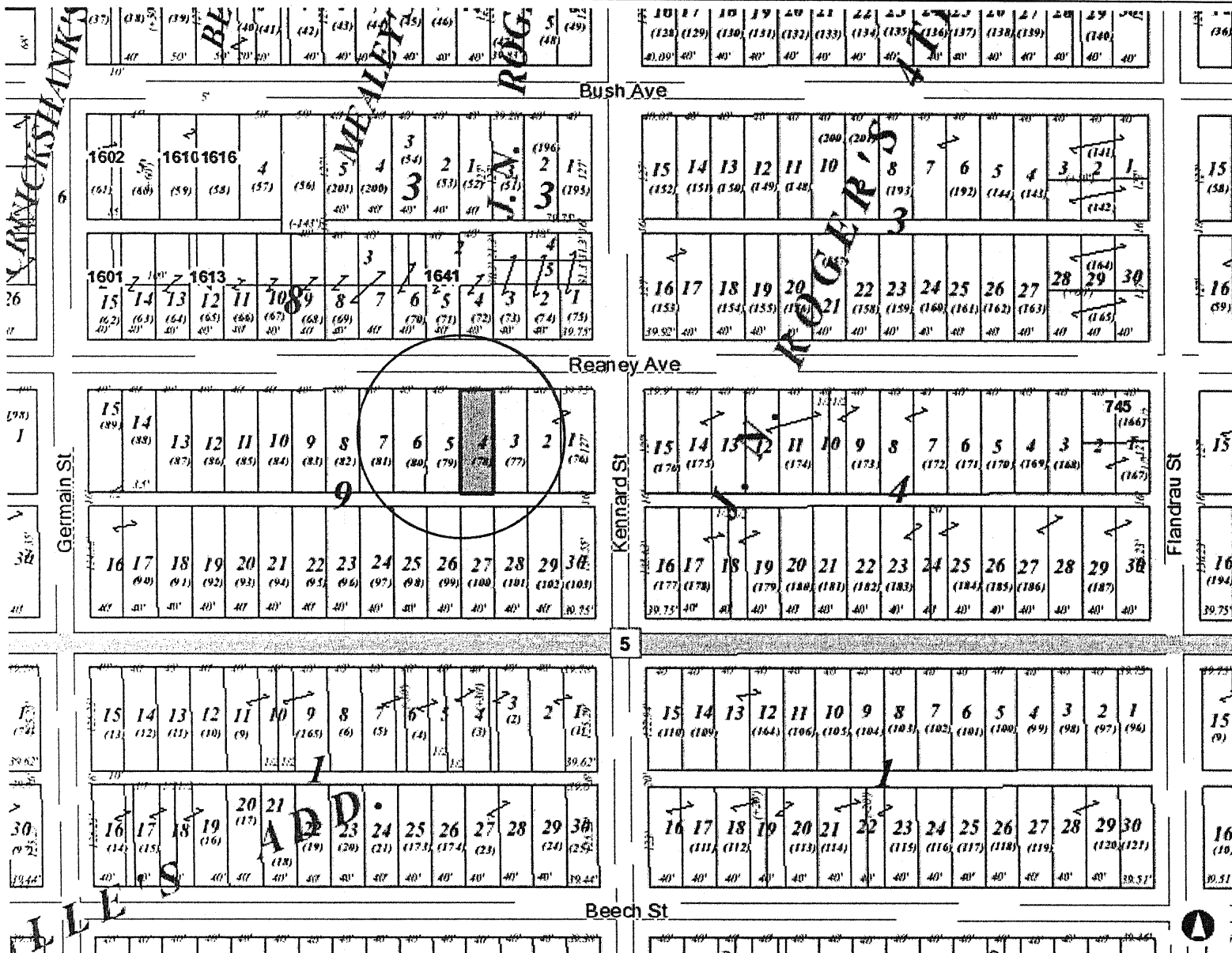

Notes

Enter Map Description

349.3 0 174.63 349.3 Feet

NAD_1983_HARN_Adj_MN_Ramsey_Feet
© Ramsey County Enterprise GIS Division

This map is a user generated static output from an Internet mapping site and is for reference only. Data layers that appear on this map may or may not be accurate, current, or otherwise reliable.

THIS MAP IS NOT TO BE USED FOR NAVIGATION

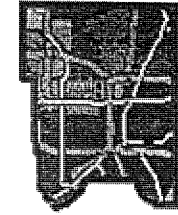

- Schools
- Recreational Centers
- Parcel Points
- Parcel Boundaries
- Parcel Lines
- Land Ties

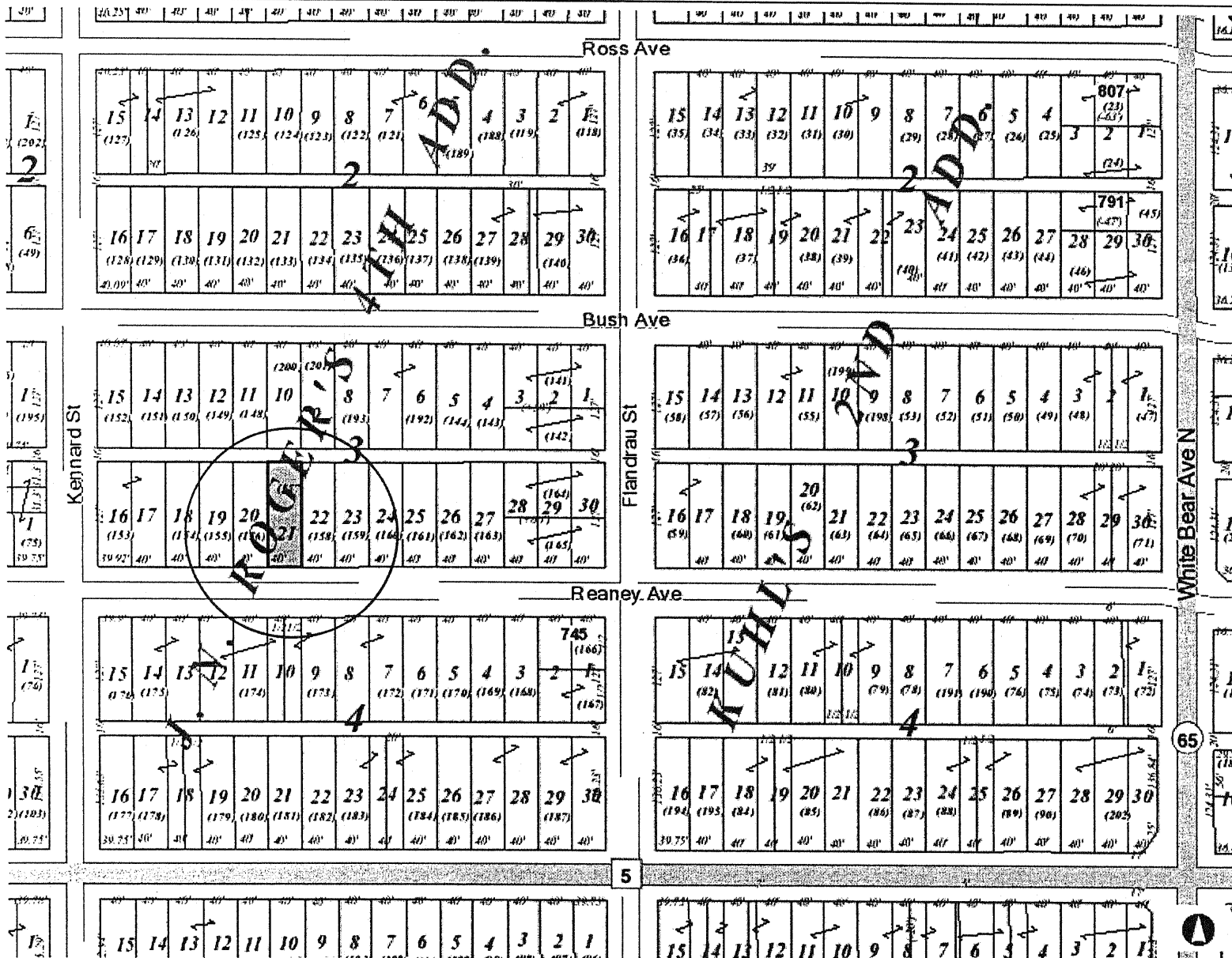

Notes

Enter Map Description

349.3 0 174.63 349.3 Feet

NAD_1983_HARN_Adj_MN_Ramsey_Feet
© Ramsey County Enterprise GIS Division

This map is a user generated static output from an Internet mapping site and is for reference only. Data layers that appear on this map may or may not be accurate, current, or otherwise reliable.
THIS MAP IS NOT TO BE USED FOR NAVIGATION



CD 6 28-29-22-21-0093 West of 1004 Jessamine Avenue E (1000 Jessamine Avenue E)

Legend

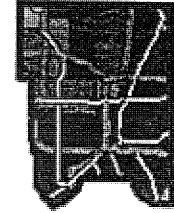

- 1 Schools
- 2 Recreational Centers
- Parcel Points
- Parcel Boundaries
- Parcel Lines
- Land Ties



349.3 0 174.63 349.3 Feet

NAD_1983_HARN_Adj_MN_Ramsey_Feet
© Ramsey County Enterprise GIS Division

This map is a user generated static output from an Internet mapping site and is for reference only. Data layers that appear on this map may or may not be accurate, current, or otherwise reliable.

THIS MAP IS NOT TO BE USED FOR NAVIGATION

Notes

Enter Map Description

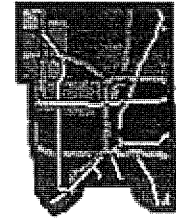

- Schools
- Recreational Centers
- Parcel Points
- Parcel Boundaries
- Parcel Lines
- Land Ties

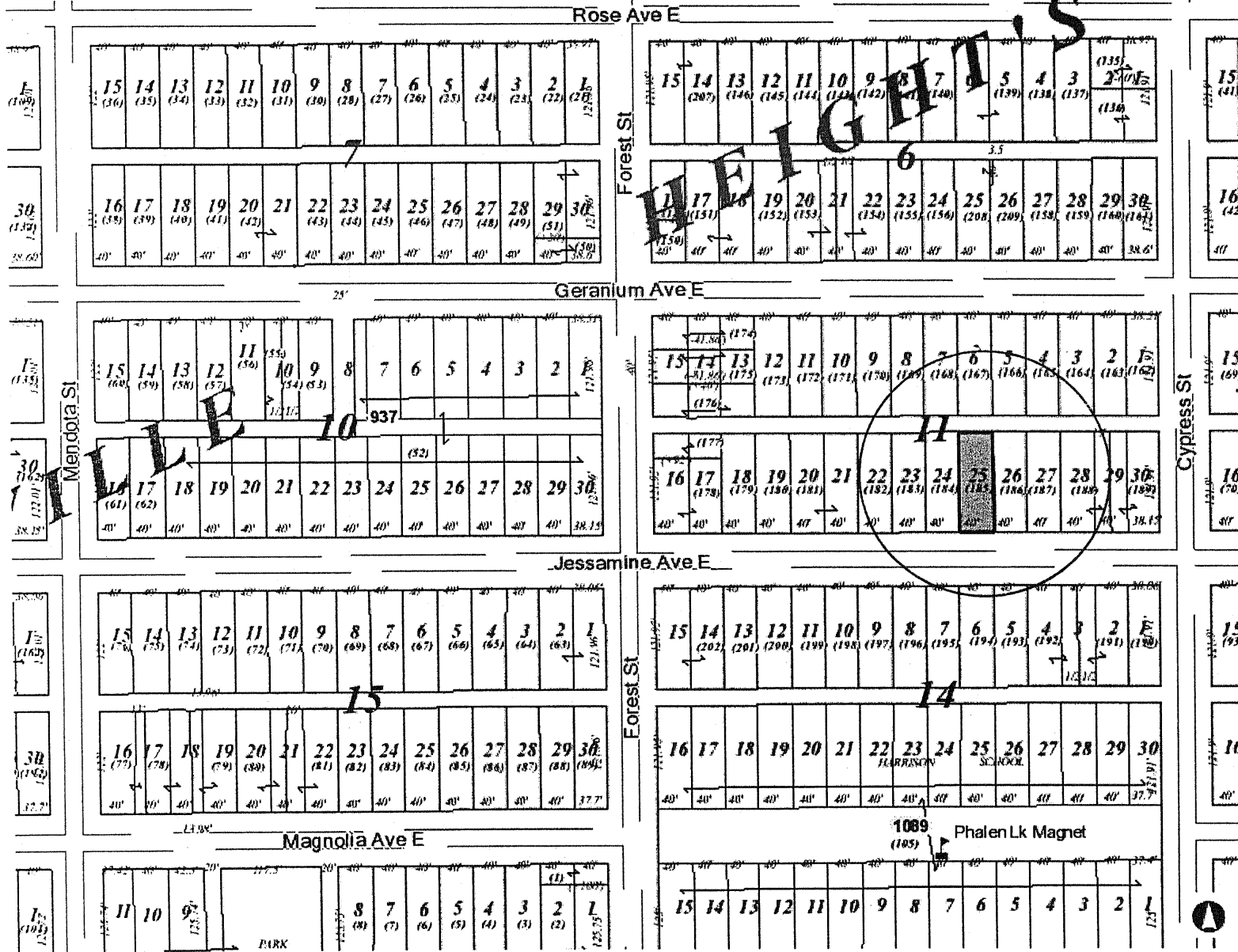

Notes

Enter Map Description

349.3 0 174.63 349.3 Feet

NAD_1983_HARN_Adj_MN_Ramsey_Feet
© Ramsey County Enterprise GIS Division

This map is a user generated static output from an Internet mapping site and is for reference only. Data layers that appear on this map may or may not be accurate, current, or otherwise reliable.

THIS MAP IS NOT TO BE USED FOR NAVIGATION

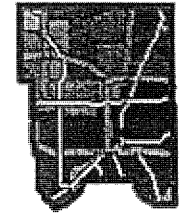

- Schools
- Recreational Centers
- Parcel Points
- Parcel Boundaries
- Parcel Lines
- Land Ties

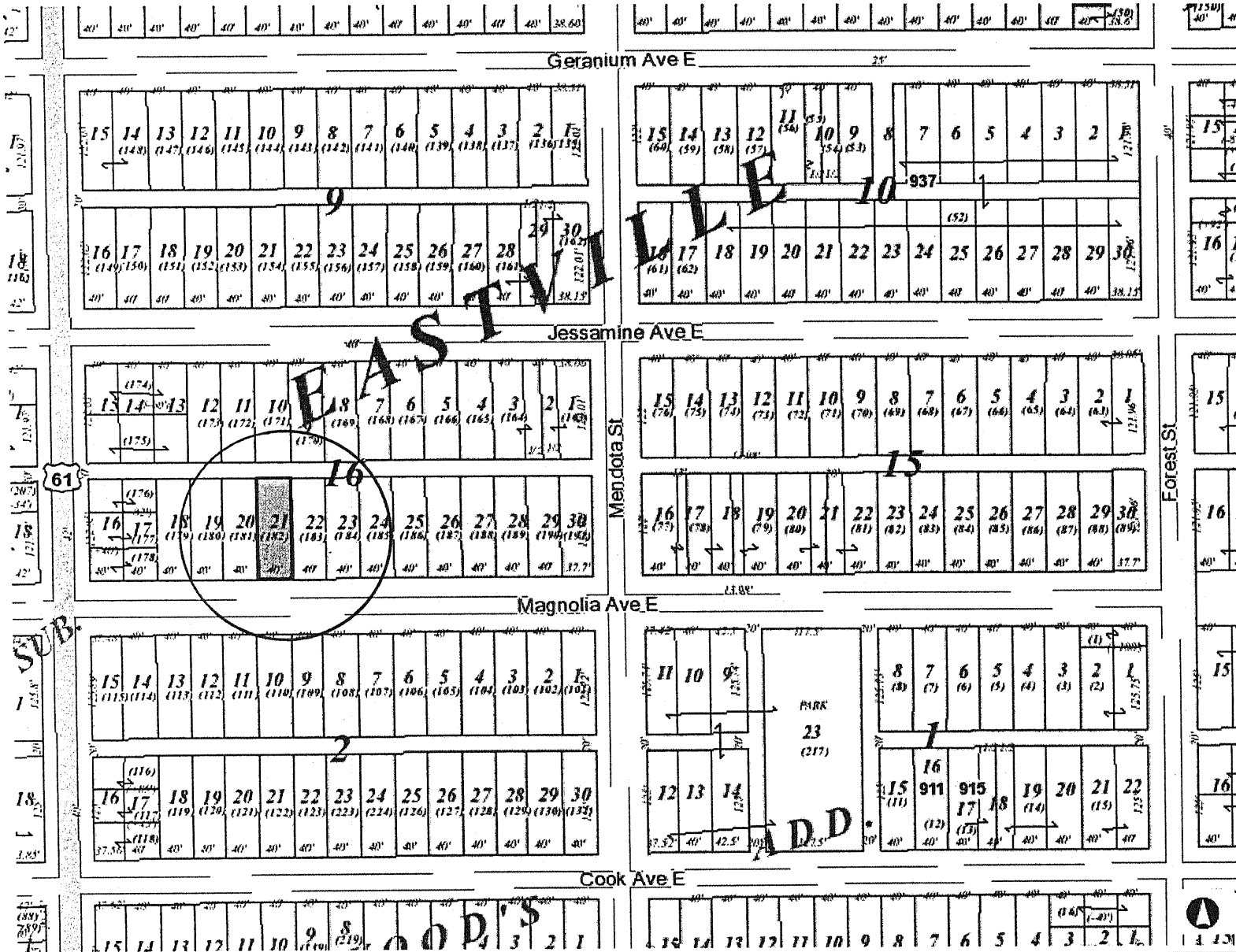

349.3 0 174.63 349.3 Feet

Notes

Enter Map Description



Legend



- Schools
- Recreational Centers
- Parcel Points
- Parcel Boundaries
- Land Ties

Notes

Enter Map Description

349.3
0
174.63
349.3 Feet

NAD_1983_HARN_Adl_MN_Ramsey_Feet
© Ramsey County Enterprise GIS Division

This map is a user generated static output from an Internet mapping site and is for reference only. Data layers that appear on this map may or may not be accurate, current, or otherwise reliable.
THIS MAP IS NOT TO BE USED FOR NAVIGATION

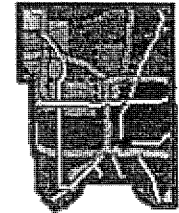

- Schools
- Recreational Centers
- Trail
- Parcel Points
- Parcel Boundaries
- Parcel Lines
- Land Ties



Notes

Enter Map Description

353.7 0 176.87 353.7 Feet

NAD_1983_HARN_Adj_MN_Ramsey_Feet
© Ramsey County Enterprise GIS Division

This map is a user generated static output from an Internet mapping site and is for reference only. Data layers that appear on this map may or may not be accurate, current, or otherwise reliable.

THIS MAP IS NOT TO BE USED FOR NAVIGATION

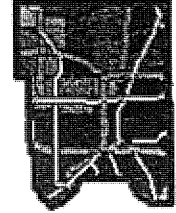

- Schools
- Recreational Centers
- Parcel Points
- Parcel Boundaries
- Parcel Lines
- Land Ties

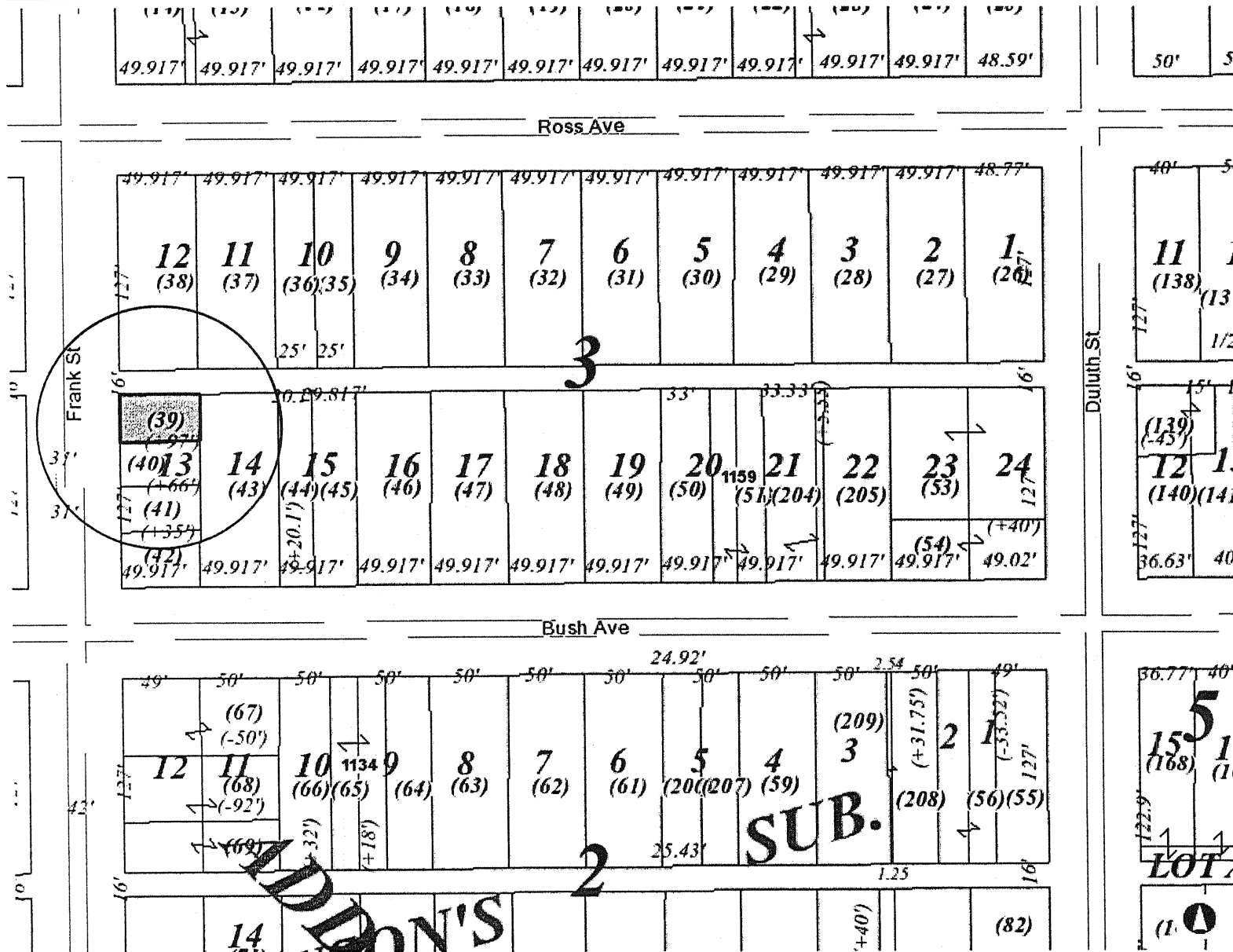

189.6 0 94.78 189.6 Feet

Notes

Enter Map Description

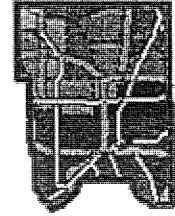

- Schools
- Recreational Centers
- Trail
- Parcel Points
- Parcel Boundaries
- Parcel Lines
- Land Ties

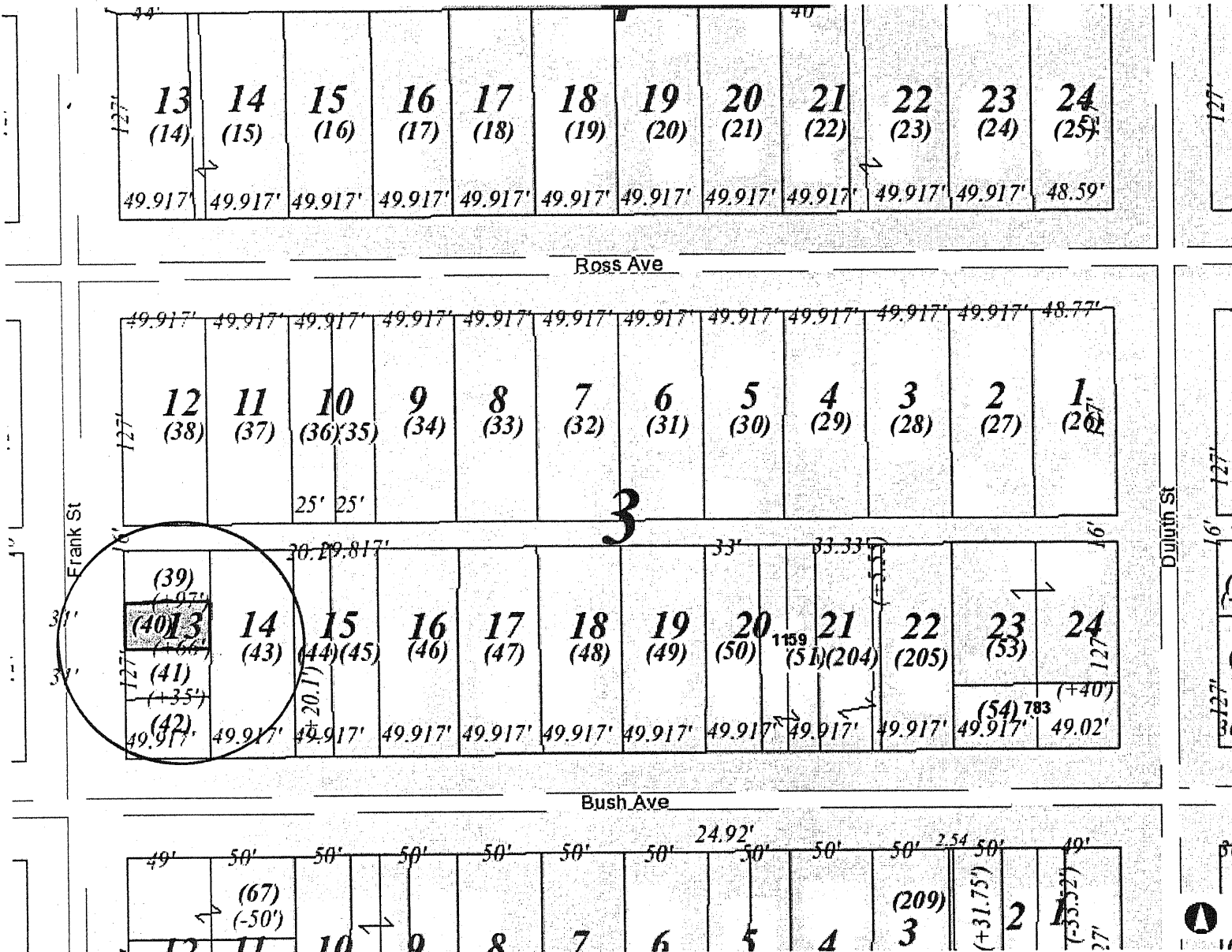

176.9 0 88.43 176.9 Feet

NAD_1983_HARN_Adj_MN_Ramsey_Feet
© Ramsey County Enterprise GIS Division

This map is a user generated static output from an Internet mapping site and is for reference only. Data layers that appear on this map may or may not be accurate, current, or otherwise reliable.

THIS MAP IS NOT TO BE USED FOR NAVIGATION

Notes

Enter Map Description

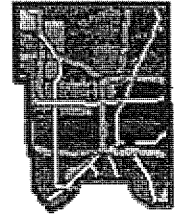

- 📐 Schools
- 🏟️ Recreational Centers
- 🛤️ Trail
- 📍 Parcel Points
- ▭ Parcel Boundaries
- Parcel Lines
- Land Ties



353.7 0 176.87 353.7 Feet

NAD_1983_HARN_Adj_MN_Ramsey_Feet
© Ramsey County Enterprise GIS Division

This map is a user generated static output from an Internet mapping site and is for reference only. Data layers that appear on this map may or may not be accurate, current, or otherwise reliable.
THIS MAP IS NOT TO BE USED FOR NAVIGATION

Notes
Enter Map Description

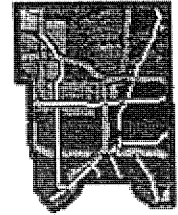

- Schools
- Recreational Centers
- Trail
- Parcel Points
- Parcel Boundaries
- Parcel Lines
- Land Ties

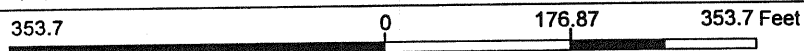
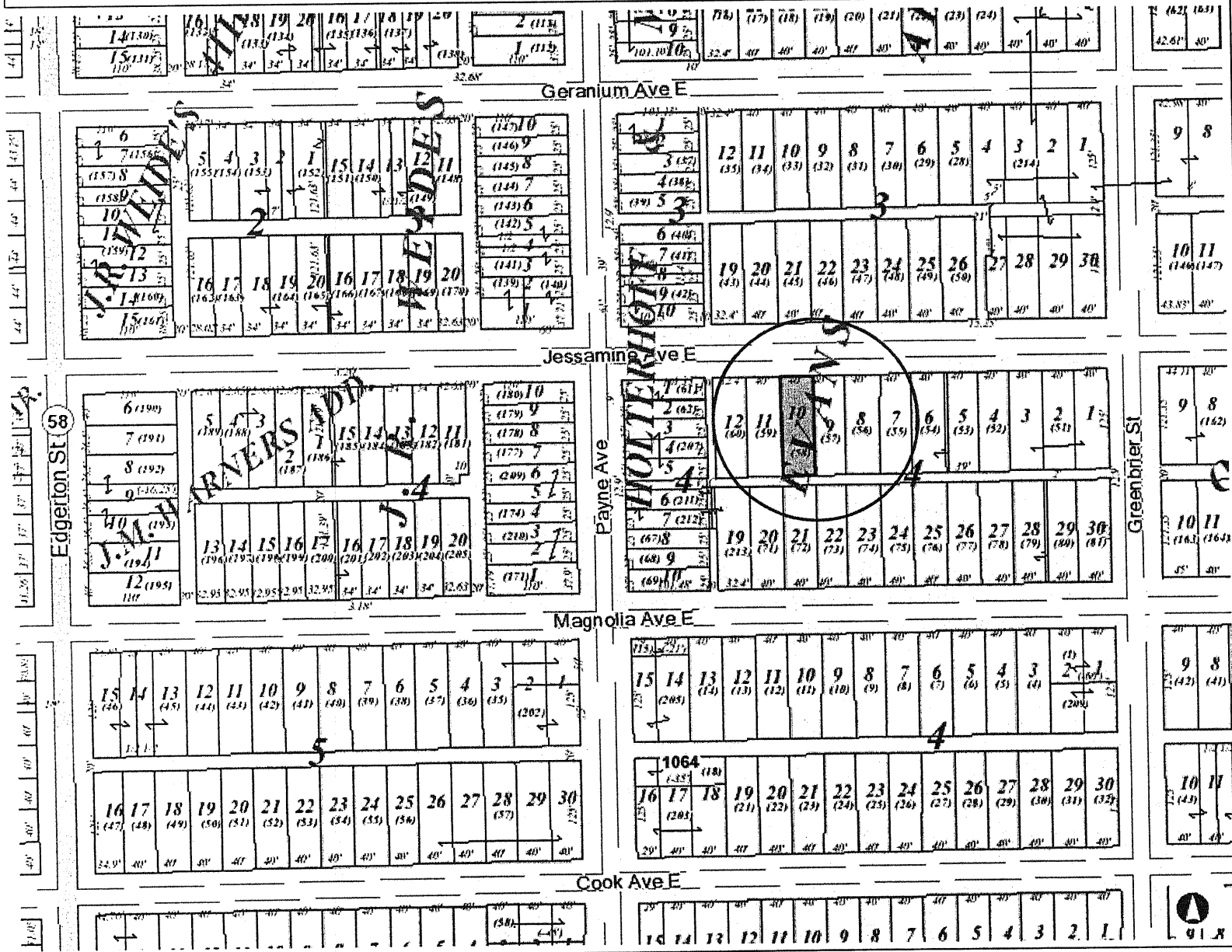

NAD_1983_HARN_Adj_MN_Ramsey_Feet
 © Ramsey County Enterprise GIS Division

This map is a user generated static output from an Internet mapping site and is for reference only. Data layers that appear on this map may or may not be accurate, current, or otherwise reliable.

THIS MAP IS NOT TO BE USED FOR NAVIGATION

Notes

Enter Map Description

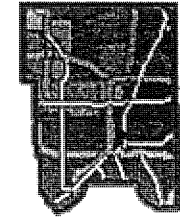

- Schools
- Recreational Centers
- Trail
- Parcel Points
- Parcel Boundaries
- Parcel Lines
- Land Ties

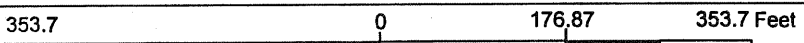
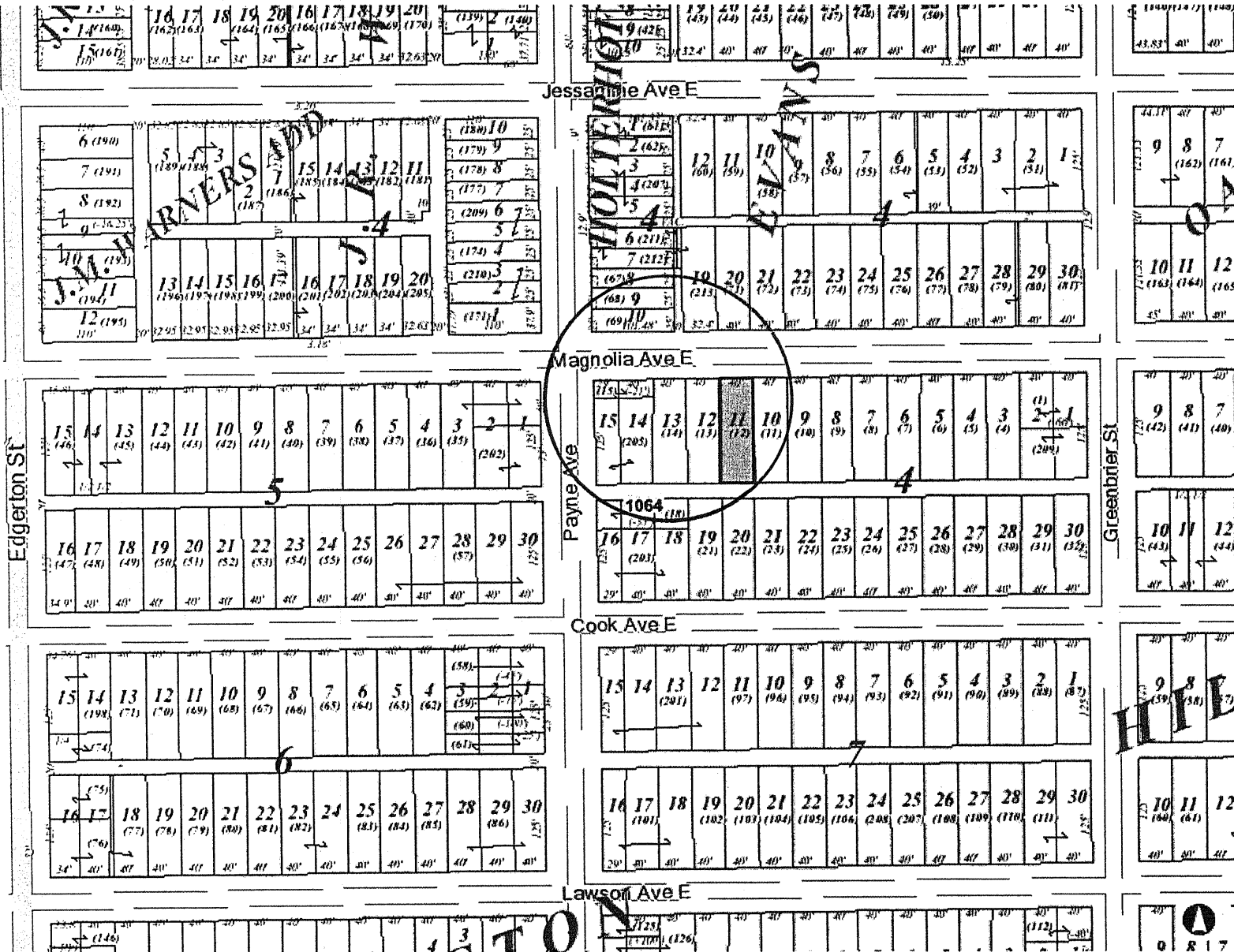

Notes

Enter Map Description

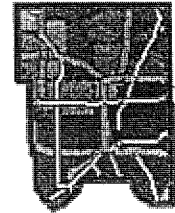

- Schools
- Recreational Centers
- Trail
- Parcel Points
- Parcel Boundaries
- Parcel Lines
- Land Ties



Notes

Enter Map Description

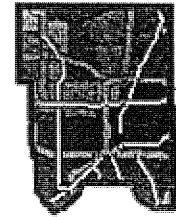

- Schools
- Recreational Centers
- Trail
- Parcel Points
- Parcel Boundaries
- Parcel Lines
- Land Ties

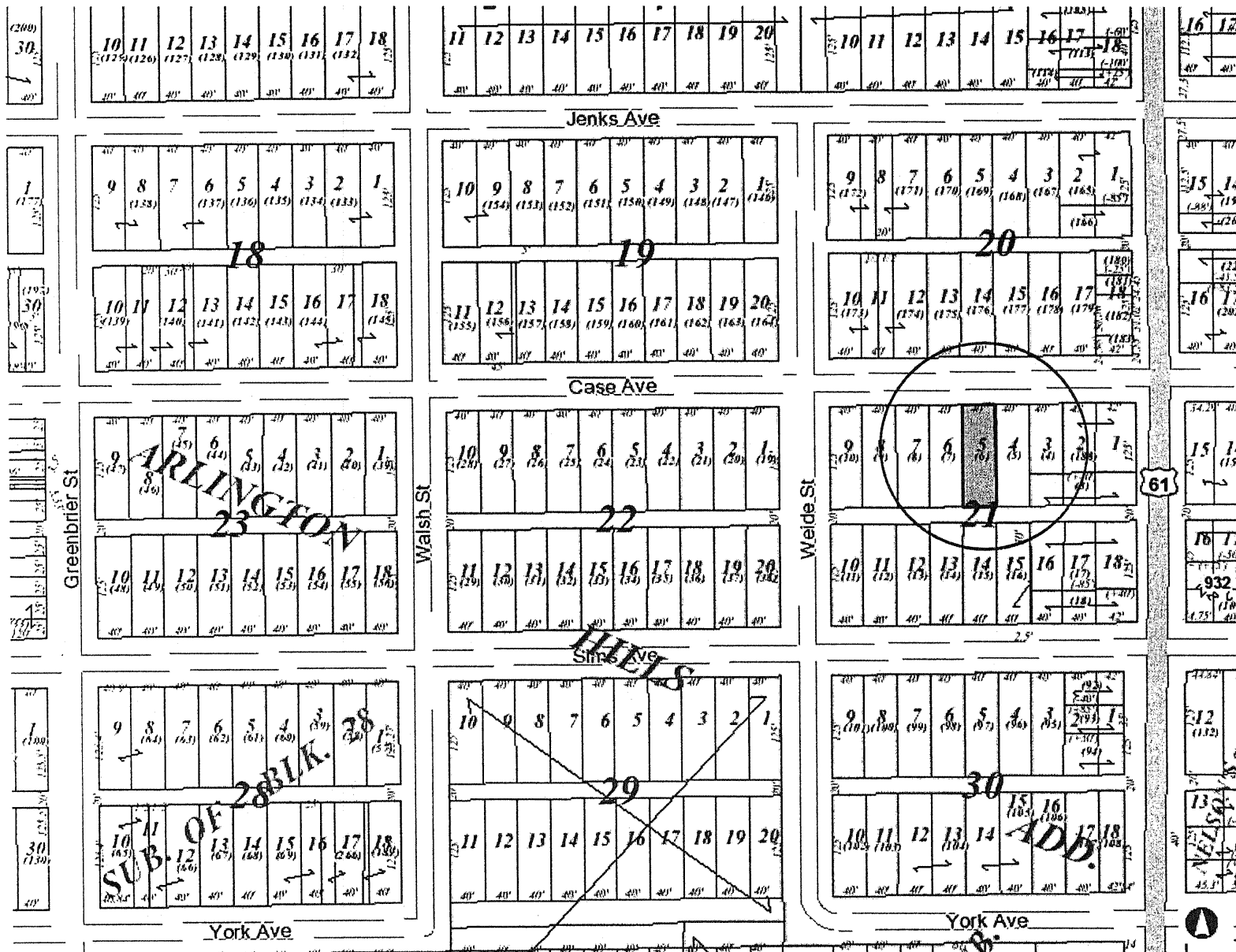

Notes

Enter Map Description

353.7 0 176.87 353.7 Feet



CD 6 29-29-22-42-0070 East of 618 Case Avenue
(620 Case Avenue)

Legend

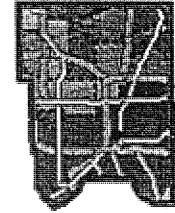

- Schools
- Recreational Centers
- Trail
- Parcel Points
- Parcel Boundaries
- Parcel Lines
- Land Ties



Notes

Enter Map Description

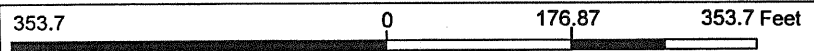

NAD_1983_HARN_Adj_MN_Ramsey_Feet
© Ramsey County Enterprise GIS Division

This map is a user generated static output from an Internet mapping site and is for reference only. Data layers that appear on this map may or may not be accurate, current, or otherwise reliable.
THIS MAP IS NOT TO BE USED FOR NAVIGATION

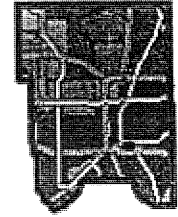

- Schools
- Recreational Centers
- Trail
- Parcel Points
- Parcel Boundaries
- Parcel Lines
- Land Ties

Notes

Enter Map Description

353.7 0 176.87 353.7 Feet

NAD_1983_HARN_Adj_MN_Ramsey_Feet
© Ramsey County Enterprise GIS Division

This map is a user generated static output from an Internet mapping site and is for reference only. Data layers that appear on this map may or may not be accurate, current, or otherwise reliable.

THIS MAP IS NOT TO BE USED FOR NAVIGATION



CD 6 33-29-22-21-0158 Between 961-969 Margaret Street (967 Margaret Street)

Legend

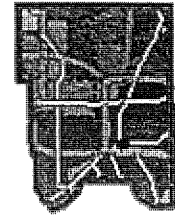

- Schools
- Recreational Centers
- Trail
- Parcel Points
- Parcel Boundaries
- Parcel Lines
- Land Ties

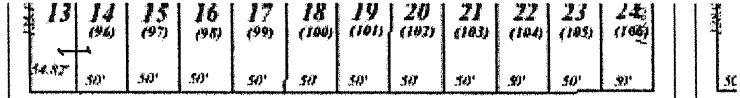
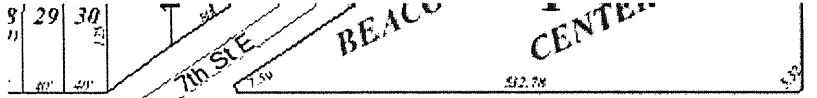

Minnehaha Ave E 5

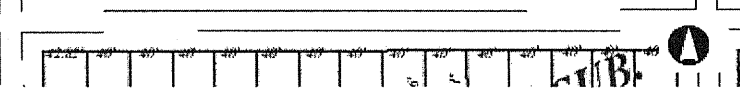
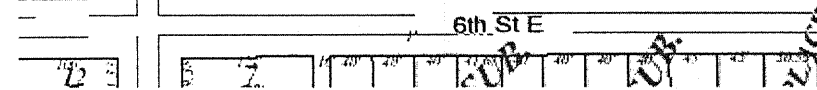
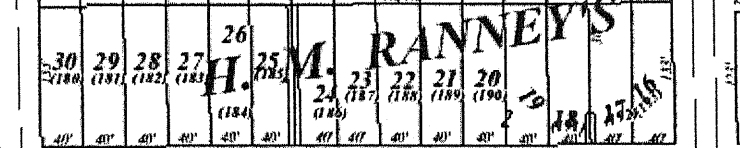
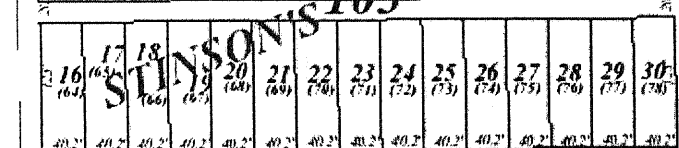
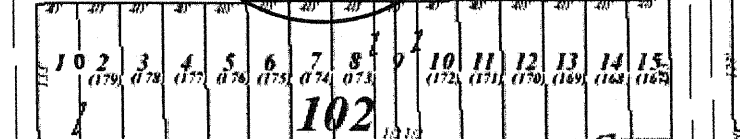
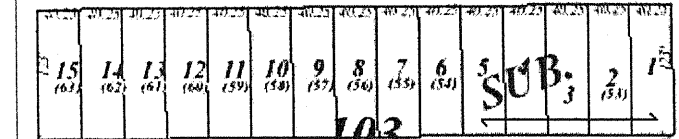
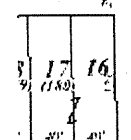
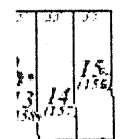
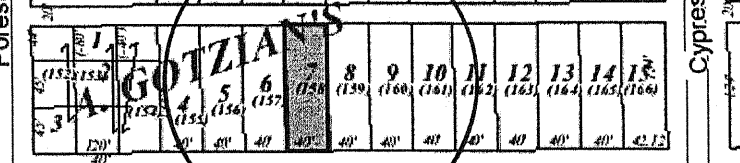
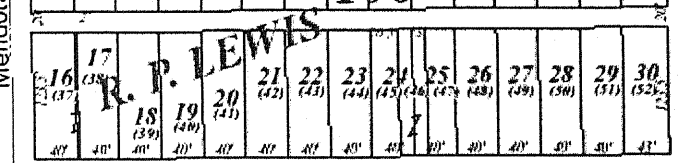
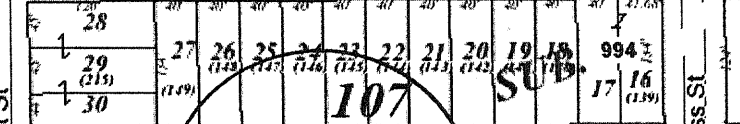
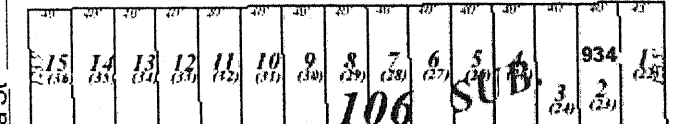
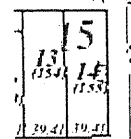
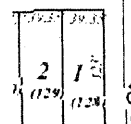
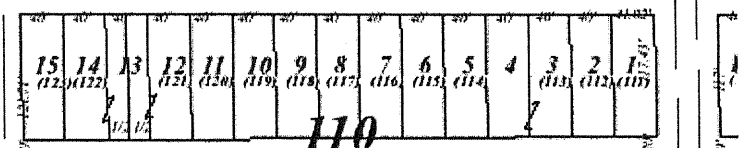
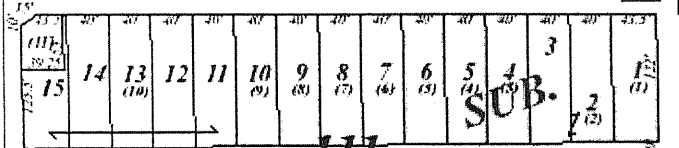

353.7 0 176.87 353.7 Feet

NAD_1983_HARN_Adj_MN_Ramsey_Feet
© Ramsey County Enterprise GIS Division

This map is a user generated static output from an Internet mapping site and is for reference only. Data layers that appear on this map may or may not be accurate, current, or otherwise reliable.

THIS MAP IS NOT TO BE USED FOR NAVIGATION

Notes

Enter Map Description

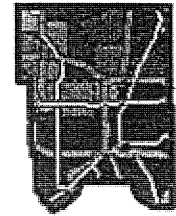

- Schools
- Recreational Centers
- Trail
- Parcel Points
- Parcel Boundaries
- Parcel Lines
- Land Ties

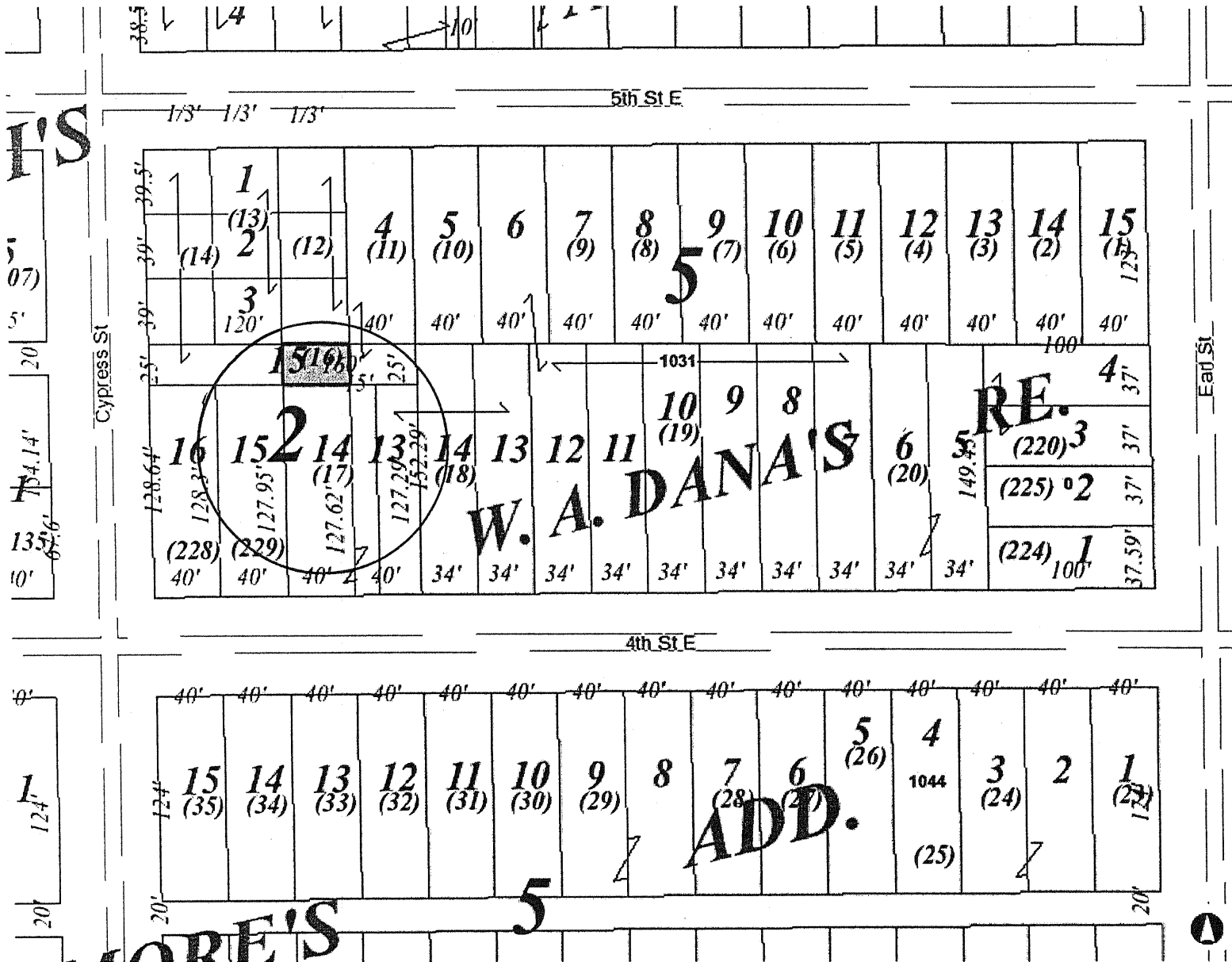

176.9 0 88.43 176.9 Feet

NAD_1983_HARN_Adj_MN_Ramsey_Feet
© Ramsey County Enterprise GIS Division

This map is a user generated static output from an Internet mapping site and is for reference only. Data layers that appear on this map may or may not be accurate, current, or otherwise reliable.

THIS MAP IS NOT TO BE USED FOR NAVIGATION

Notes

Enter Map Description

Legend

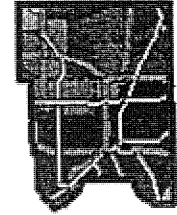

- Schools
- 2 Recreational Centers
- Trail
- Parcel Points
- Parcel Boundaries
- Parcel Lines
- Land Ties

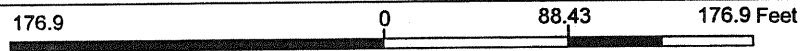
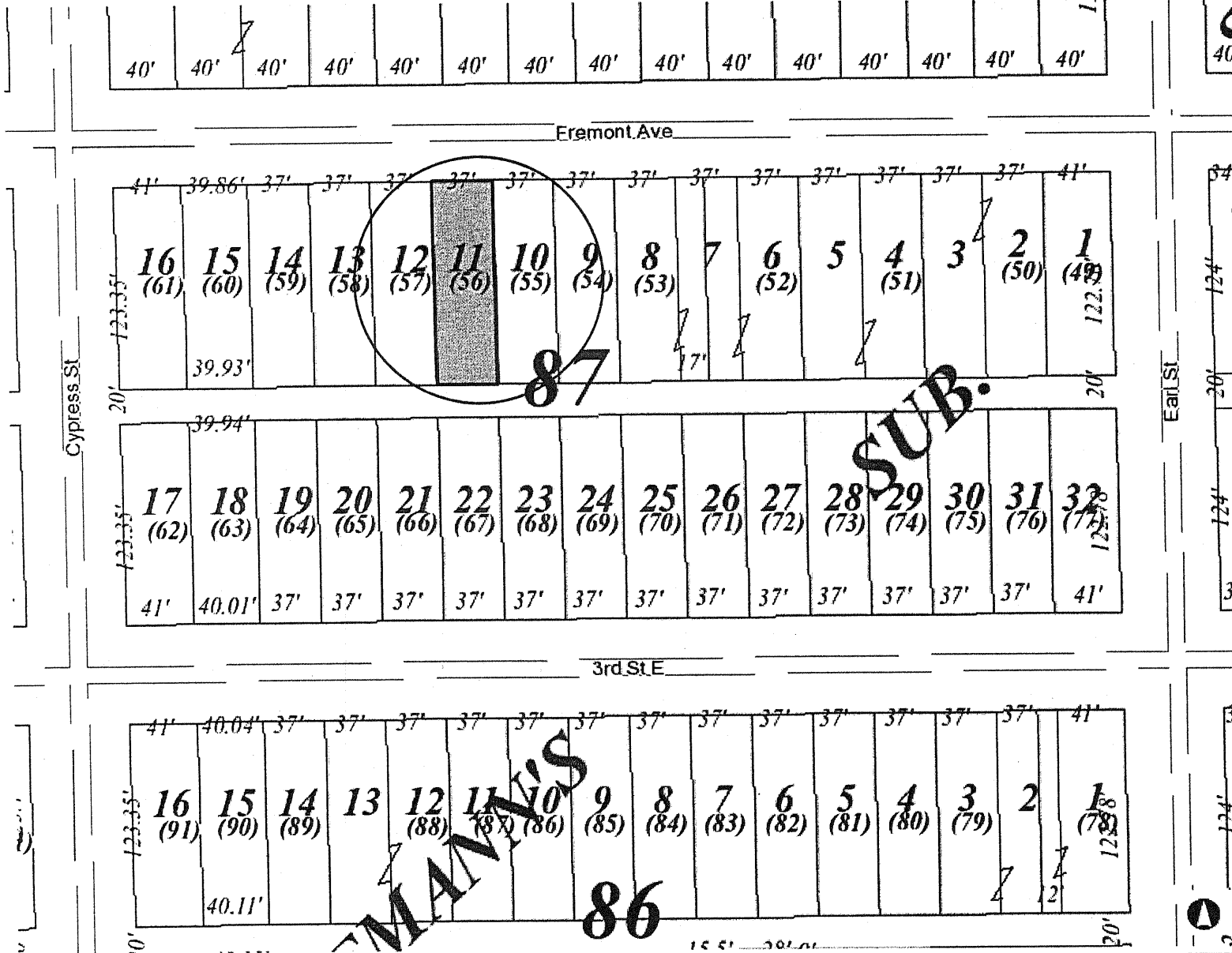

Notes

Enter Map Description

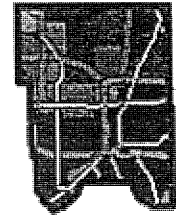

- Schools
- Recreational Centers
- Trail
- Parcel Points
- Parcel Boundaries
- Parcel Lines
- Land Ties

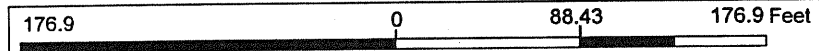
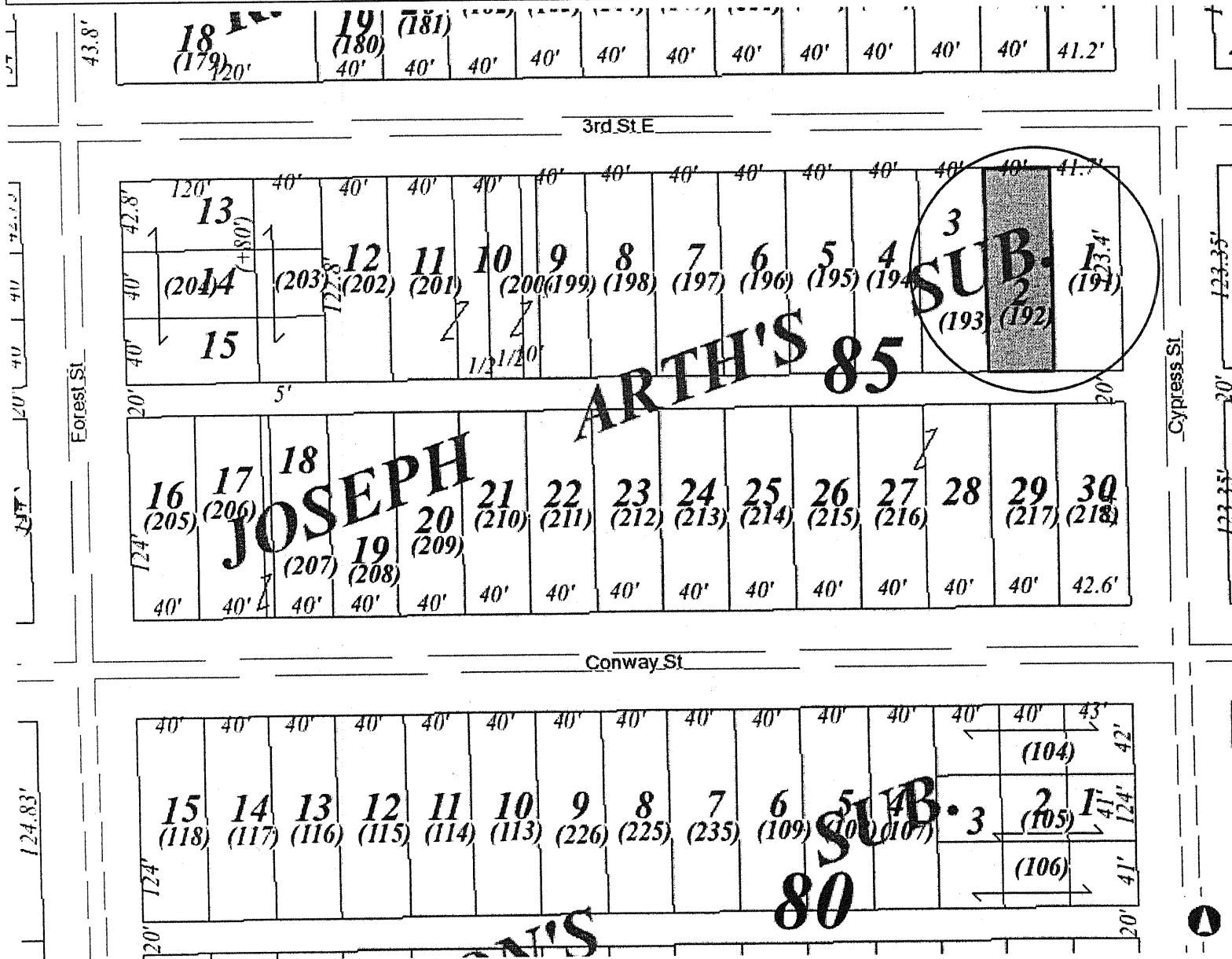

Notes
 Enter Map Description



CD 6 33-29-22-42-0152 Between 1089-1097
Hudson Road (1093 Hudson Road)

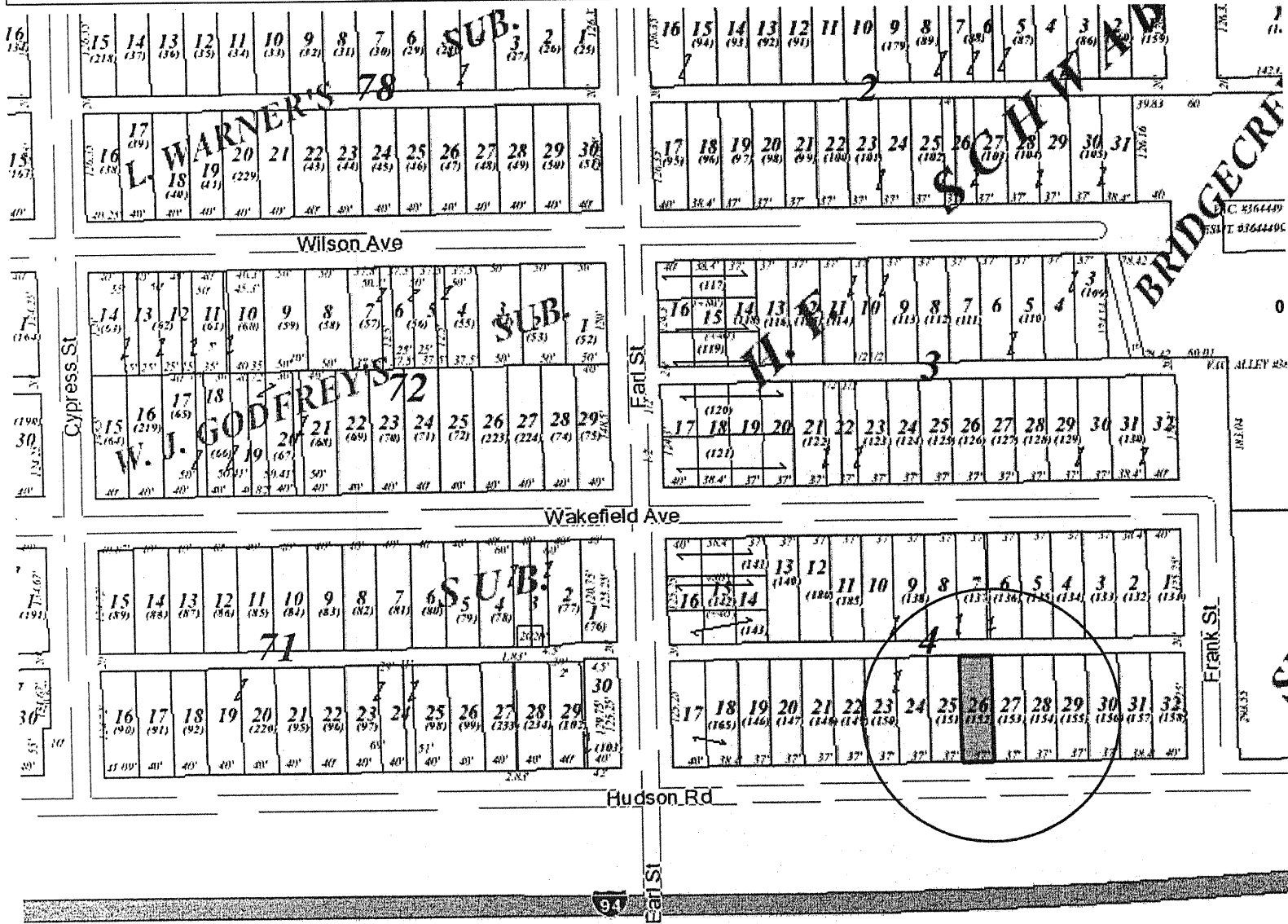

Legend

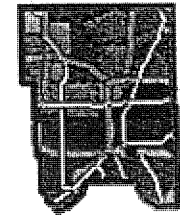

- 1 Schools
- 2 Recreational Centers
- Trail
- Parcel Points
- Parcel Boundaries
- Parcel Lines
- Land Ties

Notes

Enter Map Description

353.7 0 176.87 353.7 Feet

NAD_1983_HARN_Adj_MN_Ramsey_Feet
© Ramsey County Enterprise GIS Division

This map is a user generated static output from an Internet mapping site and is for reference only. Data layers that appear on this map may or may not be accurate, current, or otherwise reliable.

THIS MAP IS NOT TO BE USED FOR NAVIGATION

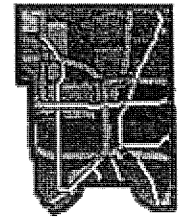

- ▲ Schools
- 2 Recreational Centers
- Trail
- Parcel Points
- Parcel Boundaries
- Parcel Lines
- Land Ties

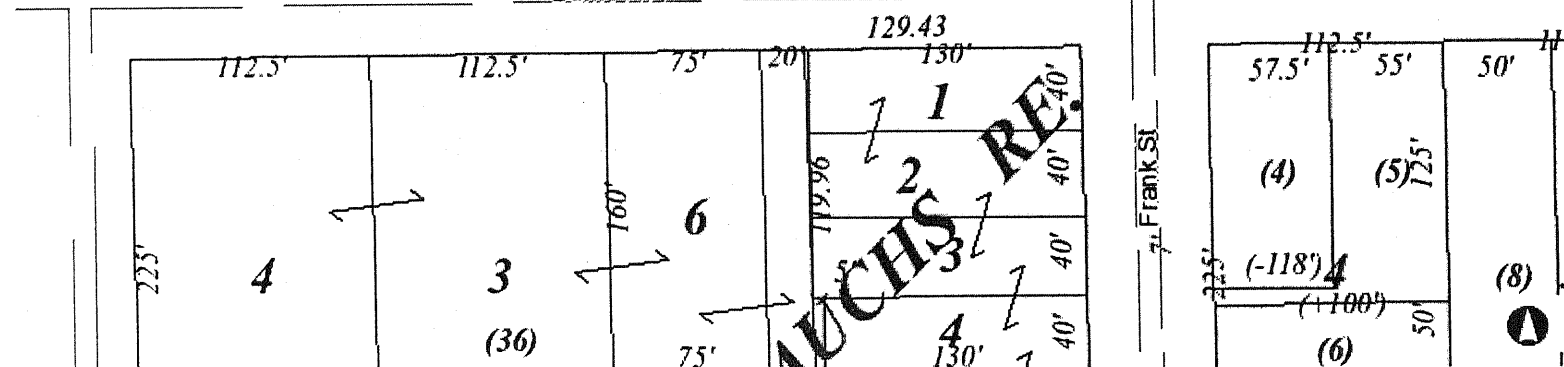
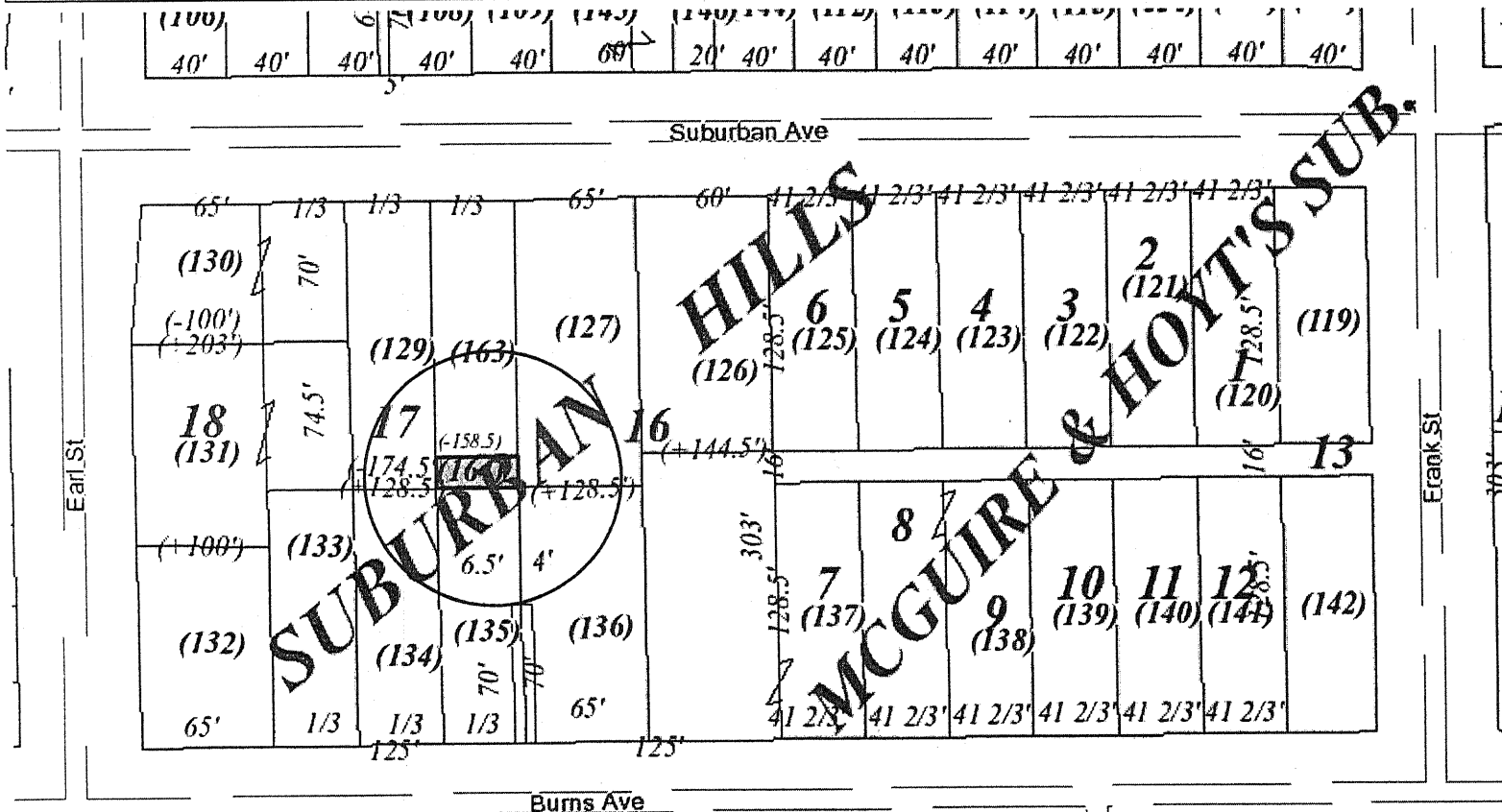

176.9 0 88.43 176.9 Feet

NAD_1983_HARN_Adj_MN_Ramsey_Feet
 © Ramsey County Enterprise GIS Division

This map is a user generated static output from an Internet mapping site and is for reference only. Data layers that appear on this map may or may not be accurate, current, or otherwise reliable.

THIS MAP IS NOT TO BE USED FOR NAVIGATION

Notes

Enter Map Description

Legend

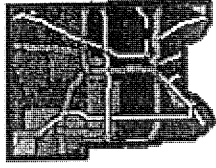

- Schools
- Recreational Centers
- Trail
- Parcel Points
- Parcel Boundaries
- Parcel Lines
- Land Ties



Notes

Enter Map Description

This map is a user generated static output from an Internet mapping site and is for reference only. Data layers that appear on this map may or may not be accurate, current, or otherwise reliable.

THIS MAP IS NOT TO BE USED FOR NAVIGATION

353.7 Feet

0

176.87

353.7



CD 6 34-29-22-34-0001 Behind 1535 Pacific Street
(Landlocked) (1538 Hudson Road)

Legend

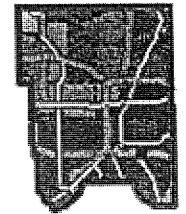

- 📍 Schools
- 🏟️ Recreational Centers
- 🛤️ Trail
- 📍 Parcel Points
- 📐 Parcel Boundaries
- Parcel Lines
- Land Ties

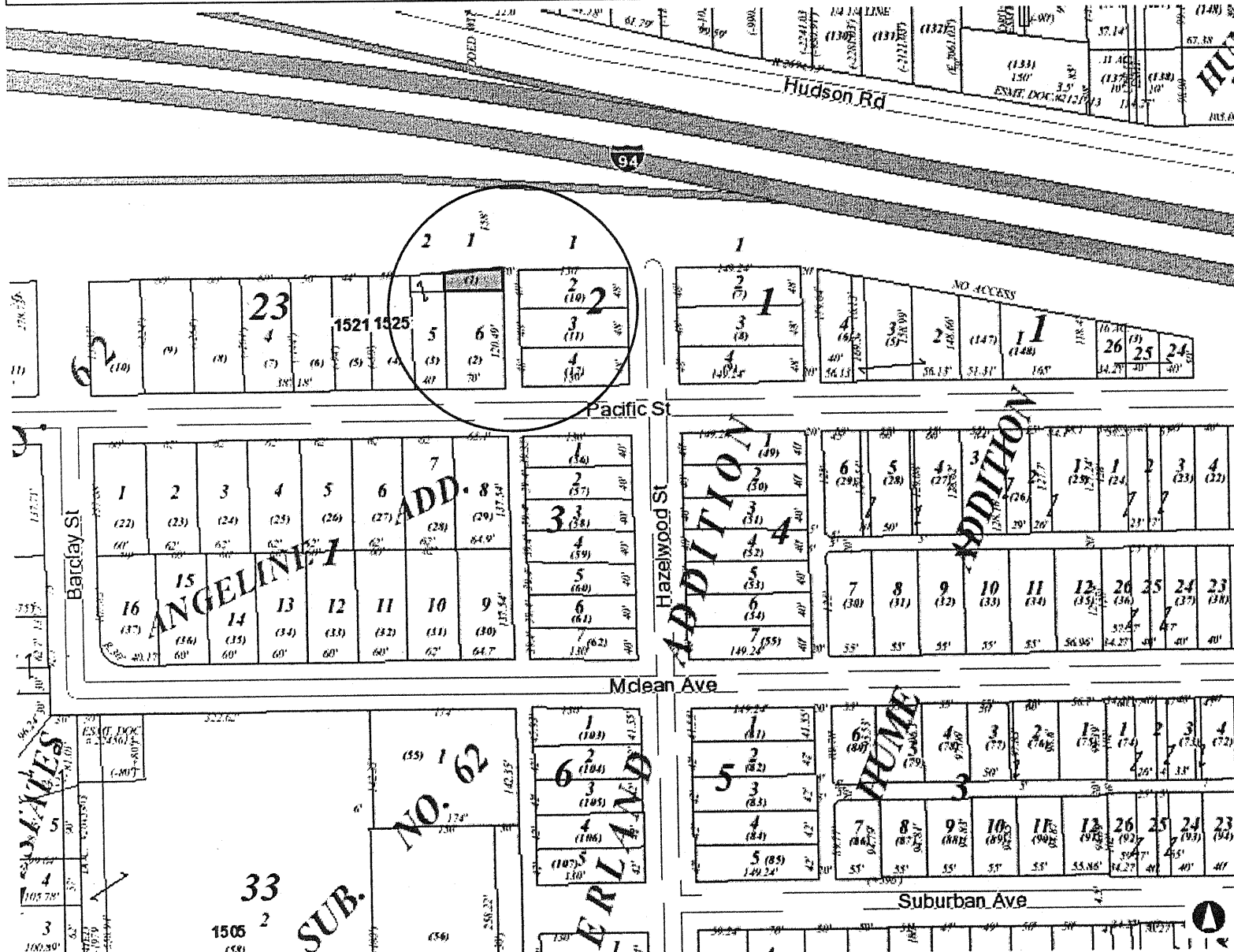

353.7 0 176.87 353.7 Feet

NAD_1983_HARN_Adj_MN_Ramsey_Feet
© Ramsey County Enterprise GIS Division

This map is a user generated static output from an Internet mapping site and is for reference only. Data layers that appear on this map may or may not be accurate, current, or otherwise reliable.
THIS MAP IS NOT TO BE USED FOR NAVIGATION

Notes

Enter Map Description

