

- ..... Ramsey County
- ... Metropolitan Council

Retaining Walls

Exhibit F

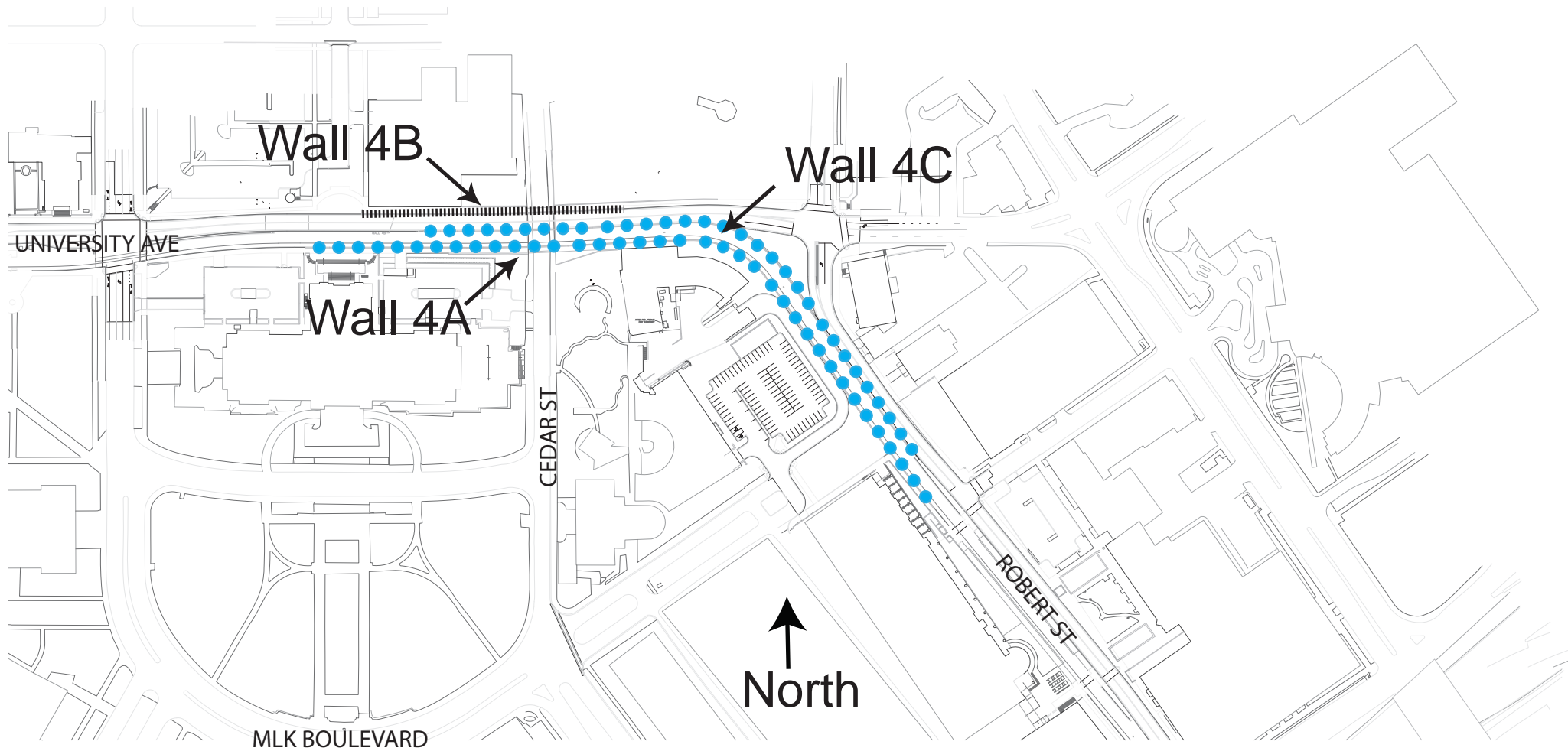

..... Ramsey County

... Metropolitan Council

Retaining Walls/Fences

Exhibit F

Nov. 27 2013 07:33 am I:\900\_CAD\SEGMENT-04 (STP)\SHEET\LAND\URD\PLAN\URD-E-PLN-076.dwg By: nicole.guick

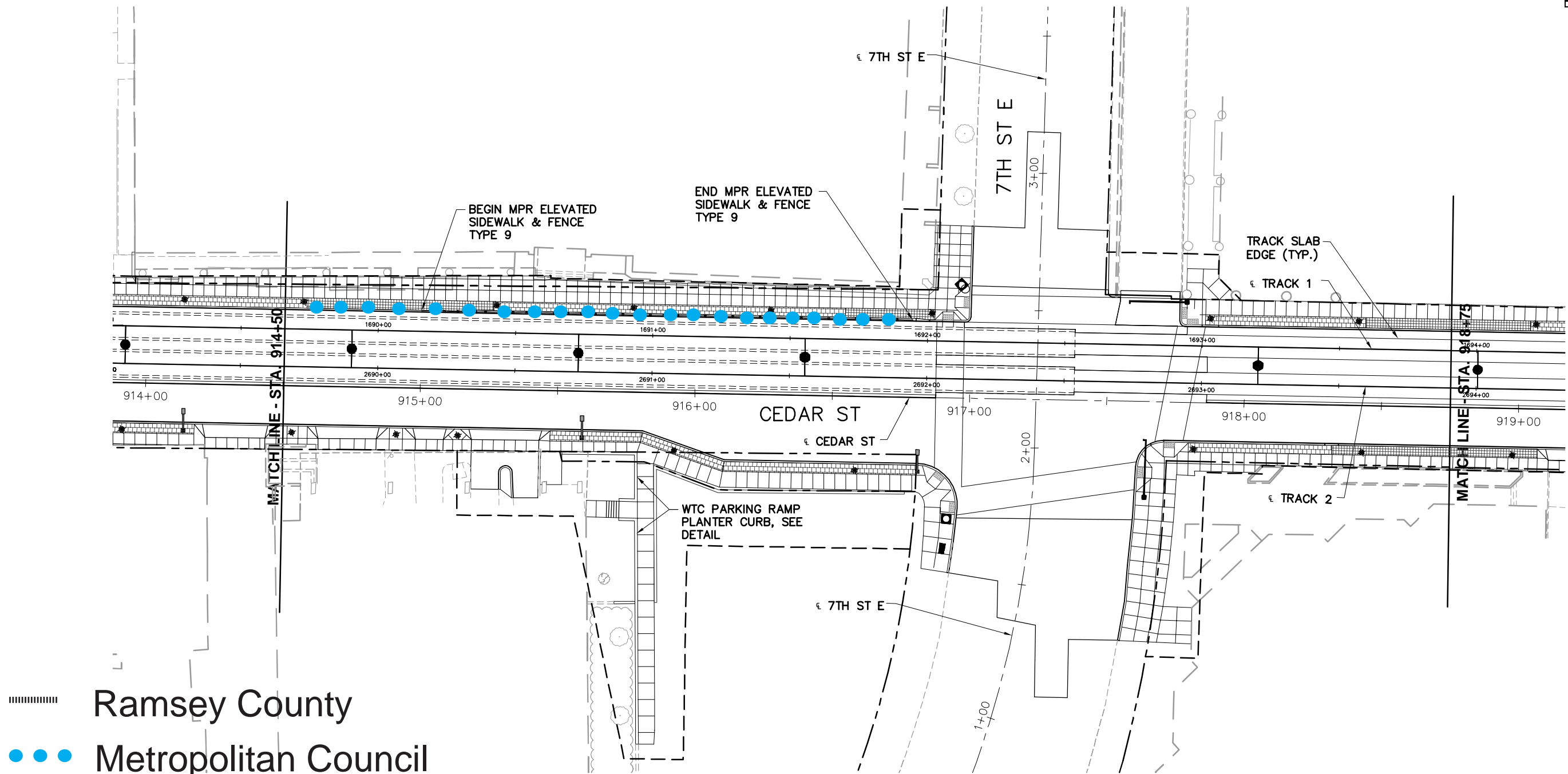
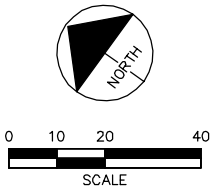

- Ramsey County
- Metropolitan Council

# Retaining Walls/Fences

## Exhibit F

NO.	DATE	BY	CHECK	DESIGN	REVISION / SUBMITTAL
1					
2					
3					
4					
5					
A	07/30/2013	RBC	TPH	TPH	AS-BUILT SHEET
2	04/06/2012	ALA	TPH	TRH	ADJUSTED PAVER BAND FOR TURN LANE
1	03/31/2010	ALA	TPH	TRH	ADDENDUM NO. 2 - SIDEWALK JOINTS
0	02/24/2010	ALA	TPH	TRH	ISSUED FOR BID

THESE RECORD DOCUMENTS HAVE BEEN PREPARED BASED ON INFORMATION PROVIDED BY OTHERS TO SHOW THE REPORTED LOCATION OF THE WORK AND SIGNIFICANT CHANGES MADE DURING THE CONSTRUCTION PROCESS. BECAUSE THESE RECORD DOCUMENTS ARE BASED ON UNVERIFIED INFORMATION PROVIDED BY OTHER PARTIES, AECOM AND ITS SUBCONTRACTORS CANNOT AND DO NOT WARRANT THEIR ACCURACY OR COMPLETENESS, AND SHALL NOT BE RESPONSIBLE FOR ANY ERRORS OR OMISSIONS THAT MAY BE INCORPORATED HEREIN AS A RESULT. SIMILARLY, AECOM AND ITS SUBCONTRACTORS ARE NOT RESPONSIBLE FOR THE MEANS OR METHODS OF CONSTRUCTION OR "AS-BUILT" CONSTRUCTION THAT DIFFERS FROM SIGNED AND SEALED DESIGN DRAWINGS. THE PLACING OF ANY PROFESSIONAL SEAL AND THE SIGNATURE OF THE ENGINEER ON THESE RECORD DOCUMENTS ARE SUBJECT TO THE FOREGOING DISCLAIMER OF RESPONSIBILITY AND LIABILITY.



AECOM

Kimley-Horn  
and Associates, Inc.

Central Corridor  
Light Rail Transit

Metropolitan Council

CIVIL EAST CONSTRUCTION - VOLUME 7

URBAN DESIGN PLAN

CEDAR ST 914+50 - 918+75

DISCIPLINE: LANDSCAPE ARCH

SHEET NAME: URD-E-PLN-076

SHEET

2711

OF

4851

Jul, 30 2013 02:30 pm I:\900\_CAD\SEGMENT-04 (STP)\SHEET\LAND\URD\_PLAN\URD-E-PLN-077.dwg By: randy.cornell

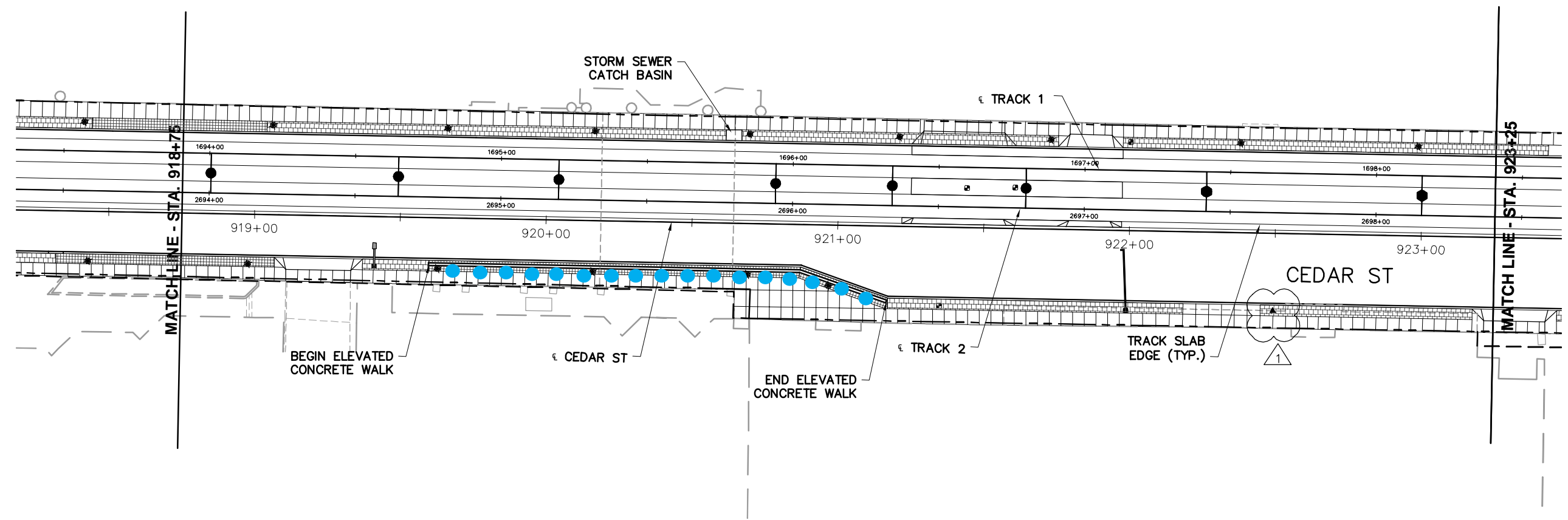
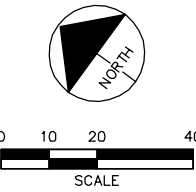

- Ramsey County
- Metropolitan Council

# Retaining Walls/Fences

Exhibit F

NO. DATE BY CHECK DESIGN REVISION / SUBMITTAL						<p>THESE RECORD DOCUMENTS HAVE BEEN PREPARED BASED ON INFORMATION PROVIDED BY OTHERS TO SHOW THE REPORTED LOCATION OF THE WORK AND SIGNIFICANT CHANGES MADE DURING THE CONSTRUCTION PROCESS. BECAUSE THESE RECORD DOCUMENTS ARE BASED ON UNVERIFIED INFORMATION PROVIDED BY OTHER PARTIES, AECOM AND ITS SUBCONTRACTORS CANNOT AND DO NOT WARRANT THEIR ACCURACY OR COMPLETENESS, AND SHALL NOT BE RESPONSIBLE FOR ANY ERRORS OR OMISSIONS THAT MAY BE INCORPORATED HEREIN AS A RESULT. SIMILARLY, AECOM AND ITS SUBCONTRACTORS ARE NOT RESPONSIBLE FOR THE MEANS OR METHODS OF CONSTRUCTION OR "AS-BUILT" CONSTRUCTION THAT DIFFERS FROM SIGNED AND SEALED DESIGN DRAWINGS. THE PLACING OF ANY PROFESSIONAL SEAL AND THE SIGNATURE OF THE ENGINEER ON THESE RECORD DOCUMENTS ARE SUBJECT TO THE FOREGOING DISCLAIMER OF RESPONSIBILITY AND LIABILITY.</p>	<div><div>AECOM</div><div>Kimley-Horn and Associates, Inc.</div></div>	<div><div>Central Corridor</div><div>Light Rail Transit</div><div>Metropolitan Council</div></div>	CIVIL EAST CONSTRUCTION - VOLUME 7			SHEET			
									URBAN DESIGN PLAN				2712		
									CEDAR ST 918+75 - 923+25					OF	
									DISCIPLINE: LANDSCAPE ARCH		SHEET NAME: URD-E-PLN-077				4851
A	07/30/2013	RBC	TPH	TPH	AS-BUILT SHEET										
1	03/31/2010	ALA	TPH	TRH	ADDENDUM NO. 2 - TRASH RECEPTACLE ADDED										
0	02/24/2010	ALA	TPH	TRH	ISSUED FOR BID										