

Application of
The Saint Paul Port Authority
Aerial map

application number: 23-035354 ▪ type: Preliminary Play ▪ date: 4/23/2023 ▪ planning district: 2

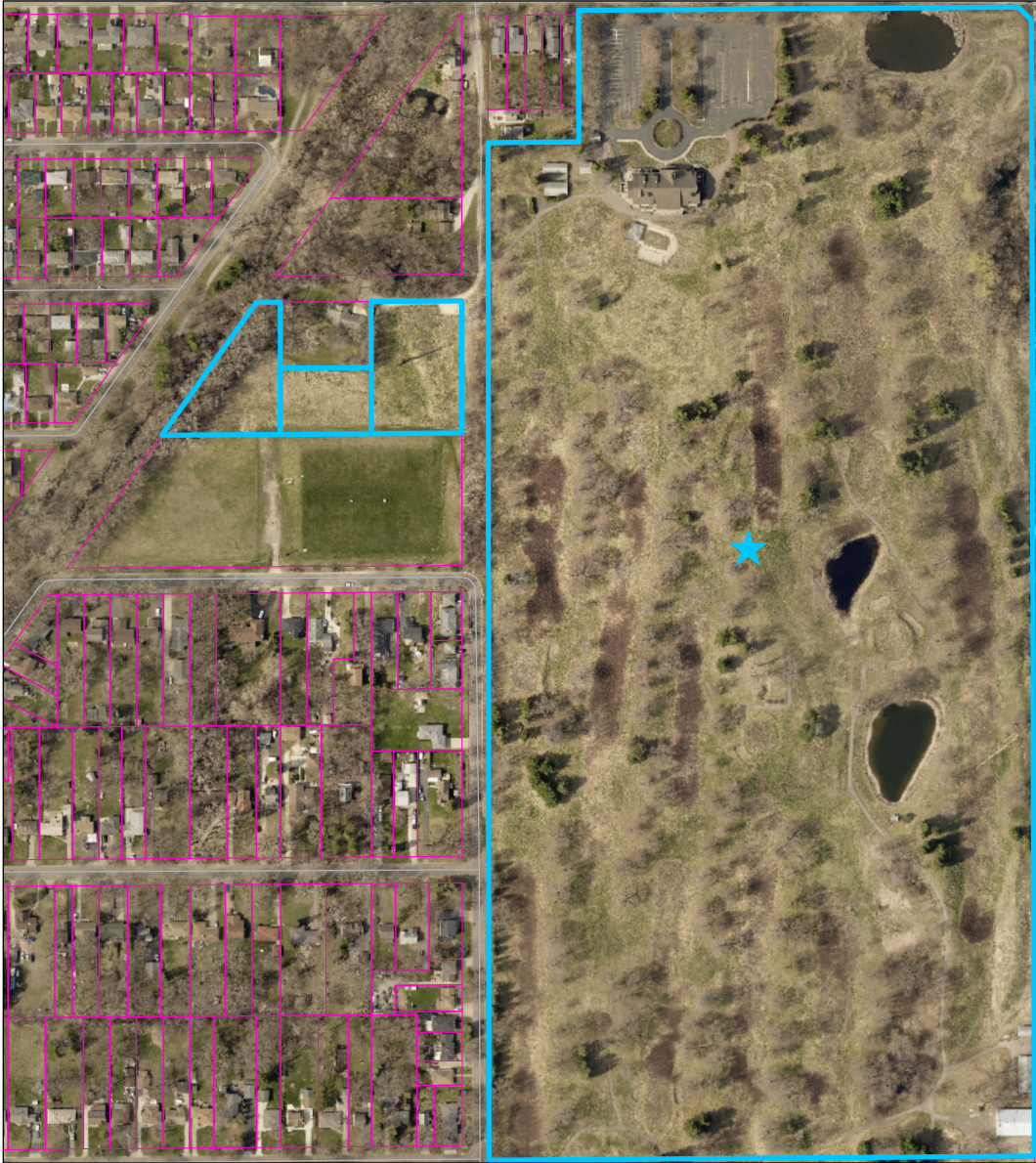

Subject parcel(s) are outlined in blue

Other parcels are outlined in pink

Data sources include the following, Roadway polygons from Ramsey County 2017 impervious surfaces (modified); Parcel data from current Ramsey County parcel polygons; water bodies from Minnesota DNR waterways, aerial imagery from most recent Nearmap flight imagery (usually within a few months of map date), copyright Nearmap 2015-. All other data reflects the most recent available through Saint Paul Enterprise GIS. This document was prepared by the Saint Paul Planning and Economic Development Department and is intended to be used for reference and illustrative purposes only. This drawing is not a legally recorded plan, survey, official tax map or engineering schematic and is not intended to be used as such.

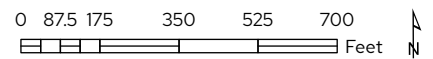

Date: 6/9/2023 2:56 PM Document Path: C:\Users\whiteoc\OneDrive - City of Saint Paul\Desktop\Zoning Documents\The Heights\The Heights.aprx