



OWNERSHIP LEGEND

-  200 SARATOGA
-  SOO LINE NON-R/W PARCEL
-  PRIMROSE PARCEL

PROPOSED VACATION OF DAYTON AVENUE:

TRACT A

That part of Dayton Avenue, as dedicated by the recorded plat of BOULEVARD ADDITION, and lying within Section 3, Township 28 North, Range 23 West, 4th Principal Meridian, Ramsey County Minnesota, which lies north of a line offset 15 ft northerly of the centerline of Dayton Avenue; AND east of the east line of Saratoga Street; AND west of the west line of Soo Line Railroad.

TRACT B

That part of Dayton Avenue, as dedicated by the recorded plat of BOULEVARD ADDITION, and lying within Section 3, Township 28 North, Range 23 West, 4th Principal Meridian, Ramsey County Minnesota, which lies south of a line offset 15 ft southerly of the centerline of Dayton Avenue; AND east of the east line of Saratoga Street; AND west of the west line of Soo Line Railroad.

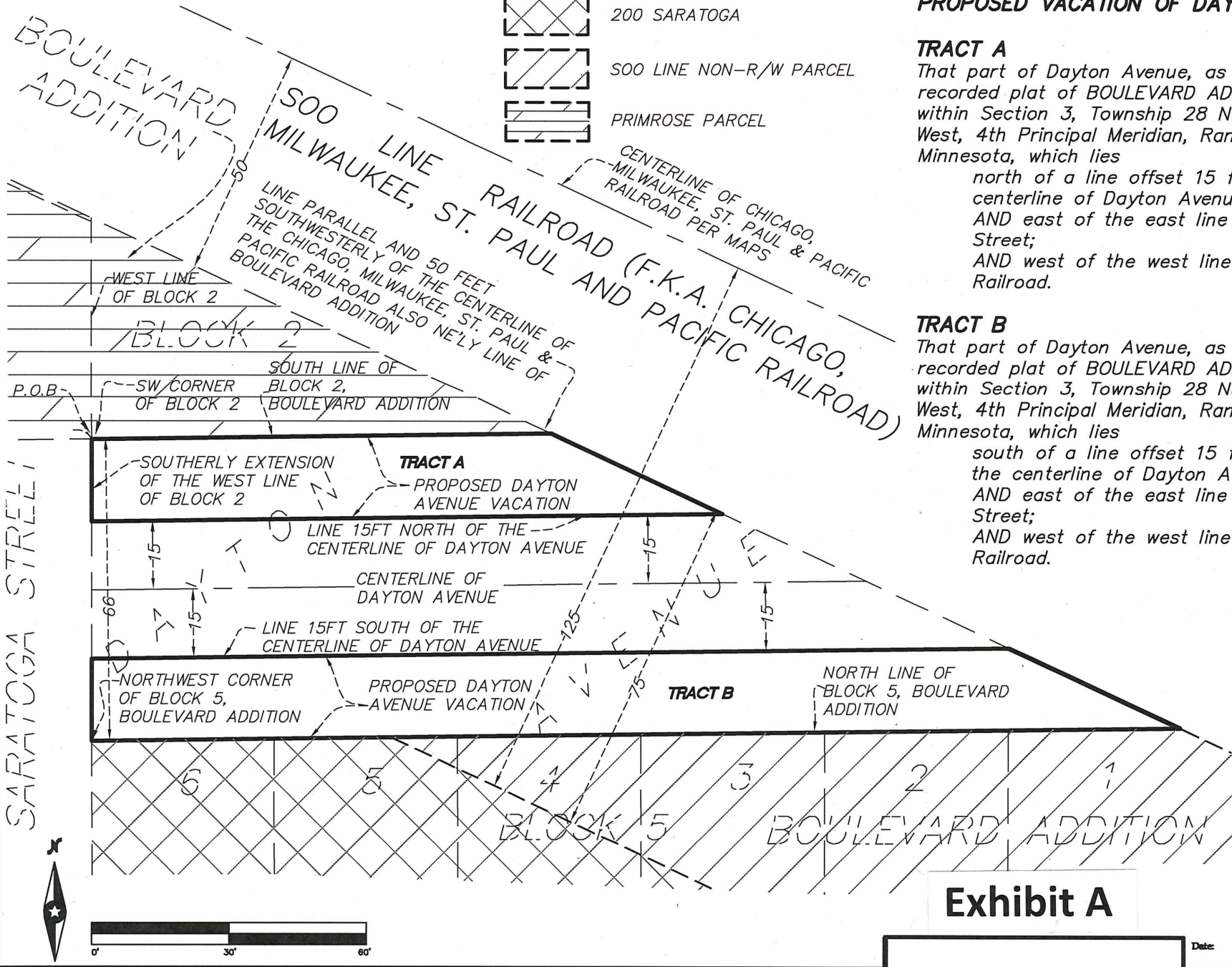

Exhibit A

Date: 4/20/15 Sheet: 1 OF 1
0000285.04SKF02.dwg

Westwood

Phone (320) 253-9495 3701 12th Street North, Suite 206
Fax (320) 253-8737 St. Cloud, MN 56303
Toll Free (800) 270-9495 westwoodps.com
Westwood Professional Services, Inc.

Client:	
Checked:	SM
Drawn:	KM
Revised Drawing by/Date:	

Prepared for:

Primrose Schools
3660 Cedarcrest Road
Acworth, GA 30101

Liberty Second Addition
Saint Paul, MN

Street Vacation