

St. Anthony Park neighborhood, population by age group

St. Anthony Park Neighborhood, population by age group

2015-2019

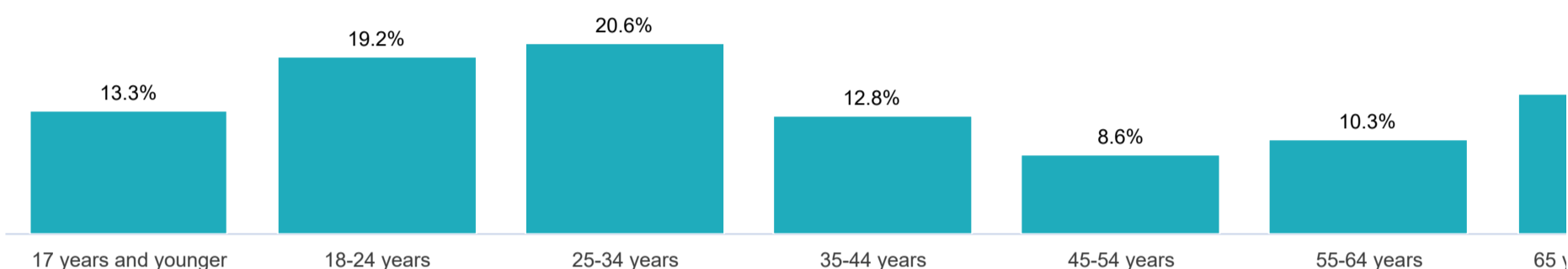

[SHOW MARGIN OF ERROR](#)

Age (2015-2019)

Total population	8,358	100.0%
Under 5 years	290	3.5%
5-9 years	180	2.2%
10-14 years	440	5.3%
15-17 years	203	2.4%
18-24 years	1,606	19.2%
25-34 years	1,722	20.6%
35-44 years	1,072	12.8%
45-54 years	722	8.6%
55-64 years	859	10.3%
65-74 years	736	8.8%
75-84 years	352	4.2%
85 years and older	176	2.1%



St. Anthony Park neighborhood, population by sex



SHOW MARGIN OF ERROR

Sex (2015-2019)

Male	4,040	48.3%
Female	4,318	51.7%



Minnesota Compass is a project of Wilder Research

[Contact](#) | [Partners](#) | [Privacy Policy](#)

©2021. All rights reserved.

Print this data

SIGN UP FOR OUR NEWSLETTER

Email address

SIGN UP



St. Anthony Park neighborhood, population by race/ethnicity

SHOW MARGIN OF ERROR

Race & Ethnicity (2015-2019)

White	6,188	74.0%
Of Color	2,003	24.0%
Black or African American alone	690	8.3%
American Indian and Alaskan Native alone	suppressed	
Asian or Pacific Islander alone	922	11.0%
Other alone	suppressed	
Two or more races alone	296	3.5%
Hispanic or Latino (of any race)	238	2.9%



Minnesota Compass is a project of Wilder Research

[Contact](#) | [Partners](#) | [Privacy Policy](#)



SIGN UP FOR OUR NEWSLETTER

Email address

SIGN UP

St. Anthony Park neighborhood, population by language



SHOW MARGIN OF ERROR

Language spoken (2015-2019)

Population (5 years and older)	8,068	100.0%
English only	6,588	81.7%
Language other than English	1,480	18.3%
Speaks English less than "very well"	765	9.5%



Minnesota Compass is a project of Wilder Research

[Contact](#) | [Partners](#) | [Privacy Policy](#)



SIGN UP FOR OUR NEWSLETTER

Email address

SIGN UP

St. Anthony Park neighborhood, population by disability status



SHOW MARGIN OF ERROR

Disability status (2015-2019)

Total population for whom disability status is determined

8,186 100.0%

Population with a disability

842 10.3%



Minnesota Compass is a project of Wilder Research

[Contact](#) | [Partners](#) | [Privacy Policy](#)



SIGN UP FOR OUR NEWSLETTER

Email address

SIGN UP

St. Anthony Park neighborhood, population by nativity



SHOW MARGIN OF ERROR

Nativity (2015-2019)

Foreign-born residents

1,482

17.7%



Minnesota Compass is a project of Wilder Research

[Contact](#) | [Partners](#) | [Privacy Policy](#)



SIGN UP FOR OUR NEWSLETTER

Email address

SIGN UP



St. Anthony Park neighborhood, population by residency

SHOW MARGIN OF ERROR

Residence one year ago (2015-2019)

Population (1 year and over in US)	8,272	100.0%
Same residence	6,216	75.1%
Different residence in the U.S.	1,825	22.1%
Different residence outside the U.S.	232	2.8%



Minnesota Compass is a project of Wilder Research

[Contact](#) | [Partners](#) | [Privacy Policy](#)



SIGN UP FOR OUR NEWSLETTER

Email address

SIGN UP

St. Anthony Park neighborhood, household by income



St. Anthony Park Neighborhood, households by income (2019 dollars)

2015-2019

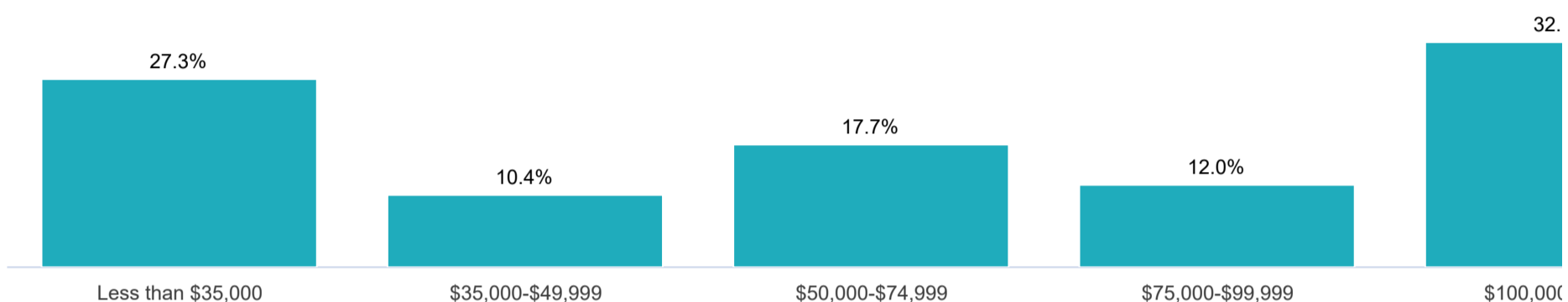

[SHOW MARGIN OF ERROR](#)

Household income (2019 dollars) (2015-2019)

Total households	3,442	100.0%
Less than \$35,000	940	27.3%
\$35,000-\$49,999	357	10.4%
\$50,000-\$74,999	610	17.7%
\$75,000-\$99,999	412	12.0%
\$100,000 or more	1,124	32.7%
Median household income (2019 dollars)	\$ 60,069	100.0%



Minnesota Compass is a project of Wilder Research

[Contact](#) | [Partners](#) | [Privacy Policy](#)



SIGN UP FOR OUR NEWSLETTER

Email address

SIGN UP



St. Anthony Park neighborhood, poverty status

[SHOW MARGIN OF ERROR](#)

Poverty (2015-2019)

All people for whom poverty status is determined	7,816	100.0%
With income below poverty	1,499	19.2%
With income 100-149 of poverty	410	5.2%
With income 150-199 of poverty	630	8.1%
With income 200 of poverty or higher	5,277	67.5%
17 years and younger (percent of people under age 18)	suppressed	
18-24 (percent of people age 18-24)	4,348	55.6%
25-34 (percent of people age 25-34)	1,156	14.8%
35-44 (percent of people age 35-44)	suppressed	
45-54 (percent of people age 45-54)	suppressed	
55-64 (percent of people age 55-64)	1,312	16.8%
18-64 (percent of people 18-64)	1,710	21.9%
65 years and older (percent of people age 65+)	1,454	18.6%



Minnesota Compass is a project of Wilder Research

[Contact](#) | [Partners](#) | [Privacy Policy](#)



SIGN UP FOR OUR NEWSLETTER

Email address

SIGN UP

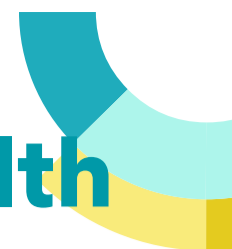

St. Anthony Park neighborhood, health coverage among population

SHOW MARGIN OF ERROR

Health coverage (2015-2019)

Total population age 65 and under for whom health insurance coverage status is determined

7,071 86.4%

Population 65 and under without health insurance coverage

306 3.7%



Minnesota Compass is a project of Wilder Research



[Contact](#) | [Partners](#) | [Privacy Policy](#)

SIGN UP FOR OUR NEWSLETTER

©2021. All rights reserved.

Email address

SIGN UP



St. Anthony Park neighborhood, housing units

[SHOW MARGIN OF ERROR](#)

Total housing units (2015-2019)

Total housing units	3,720	100.0%
---------------------	-------	--------

Owned and Rental Housing (2015-2019)

Vacant housing units (seasonal units included)	278	7.5%
--	-----	------

Occupied housing units	3,442	92.5%
------------------------	-------	-------

Average household size	2.2	100.0%
------------------------	-----	--------

Owner-occupied	1,500	40.3%
----------------	-------	-------

Average household size	2.3	100.0%
------------------------	-----	--------

Renter-occupied	1,942	52.2%
-----------------	-------	-------

Average household size	2.1	100.0%
------------------------	-----	--------

Year built (2015-2019)

2000 or later	722	19.4%
---------------	-----	-------

1970-1999	571	15.4%
-----------	-----	-------

1940-1969	696	18.7%
-----------	-----	-------

1939 or earlier	1,730	46.5%
-----------------	-------	-------



Minnesota Compass is a project of Wilder Research

[Contact](#) | [Partners](#) | [Privacy Policy](#)



SIGN UP FOR OUR NEWSLETTER

Email address

SIGN UP

St. Anthony Park neighborhood, household data



[SHOW MARGIN OF ERROR](#)

Households (2015-2019)

Total households 3,442 100.0%

Households by type (2015-2019)

Family households 1,500 43.6%

 With children under 18 years 642 18.6%

 Married-couple family households 1,221 35.5%

 With children under 18 years 474 13.8%

 Single-person family households 279 8.1%

 With children under 18 years 168 4.9%

Nonfamily households 1,942 56.4%

 Householder living alone 1,417 41.2%

 65 years and over 379 11.0%

Households with one or more children under 18 years 651 18.9%

Households with one or more people 65 years and over 803 23.3%

Year householder moved into unit (2015-2019)

Moved in 2010 or later 2,139 62.2%

Moved in 2000-2009 542 15.8%

Moved in 1990-1999 363 10.6%

Moved in 1989 or earlier 397 11.5%



Minnesota Compass is a project of Wilder Research

[Contact](#) | [Partners](#) | [Privacy Policy](#)



SIGN UP FOR OUR NEWSLETTER

Email address

SIGN UP



St. Anthony Park neighborhood, cost-burdened households by type

St. Anthony Park Neighborhood, cost-burdened households by type
2015-2019

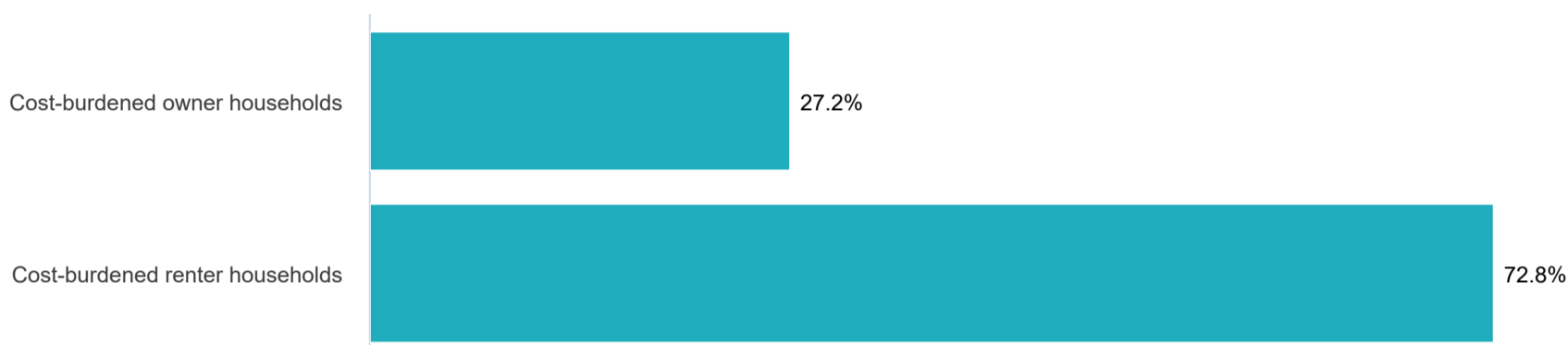

[SHOW MARGIN OF ERROR](#)

Cost-burdened households (2015-2019)

All households for which cost burden is calculated	3,297	100.0%
Cost-burdened households	1,032	31.3%
Owner households for which cost burden is calculated	1,500	100.0%
Cost-burdened owner households	280	18.7%
Renter households for which cost burden is calculated	1,797	100.0%
Cost-burdened renter households	752	41.8%

Rent paid (2015-2019)

Households paying rent	1,879	100.0%
Median rent paid (2019 dollars)	\$ 819	100.0%

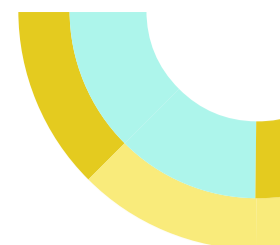

St. Anthony Park neighborhood, transportation data

[SHOW MARGIN OF ERROR](#)

Vehicles per household (2015-2019)

No vehicles	481	14.0%
1 vehicle available	1,468	42.7%
2 vehicles available	1,197	34.8%
3 or more vehicles available	295	8.6%

Transportation to work (2015-2019)

Workers (16 years and older)	4,933	100.0%
Car, truck, or van (including passengers)	3,045	61.7%
Public transportation	694	14.1%
Walked, biked, worked at home, or other	1,194	24.2%

Travel time to work (2015-2019)

Total workers age 16+ (not home based)	4,449	100.0%
Less than 10 minutes	550	12.4%
10-19 minutes	1,297	29.2%
20-29 minutes	1,336	30.0%
30 minutes or longer	1,266	28.5%



Minnesota Compass is a project of Wilder Research

[Contact](#) | [Partners](#) | [Privacy Policy](#)



SIGN UP FOR OUR NEWSLETTER

Email address

SIGN UP



St. Anthony Park neighborhood, educational attainment among adults

St. Anthony Park Neighborhood, educational attainment among adults 25 older

2015-2019

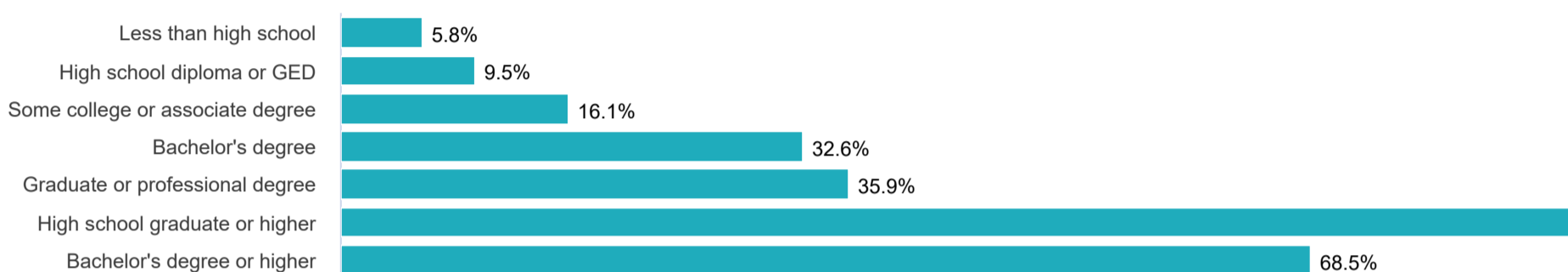

[SHOW MARGIN OF ERROR](#)

Educational attainment (2015-2019)

Population (25 years and older)	5,640	100.0%
Less than high school	329	5.8%
High school diploma or GED	538	9.5%
Some college or associate's degree	910	16.1%
Bachelor's Degree	1,838	32.6%
Graduate or professional degree	2,025	35.9%
High school graduate or higher	5,311	94.2%
Bachelor's degree or higher	3,862	68.5%



Minnesota Compass is a project of Wilder Research

[Contact](#) | [Partners](#) | [Privacy Policy](#)



SIGN UP FOR OUR NEWSLETTER

Email address

[SIGN UP](#)

St. Anthony Park neighborhood, workforce data

[SHOW MARGIN OF ERROR](#)

Working Adults (2015-2019)

Total civilian non-institutionalized population, age 18-64	5,963	100.0%
Working age adults who are employed	4,596	77.1%
Civilian labor force	4,817	100.0%
Unemployed	221	4.6%

Total employed workers (LEHD) (2018)

Total employed workers	4,137	100.0%
------------------------	-------	--------

Worker age (2018)

Age 29 or younger	1,354	32.7%
Age 30 to 54	2,007	48.5%
Age 55 or older	775	18.7%

Workers by earnings (2018)

\$15,000 per year or less	901	21.8%
\$15,001 to \$39,999 per year	1,173	28.4%
\$40,000 or more per year	2,063	49.9%

Workers by industry of employment (2018)

Accommodation and food services	331	8.0%
Administration & support, waste management, and remediation	suppressed	
Agriculture, forestry, fishing and hunting	202	4.9%
Arts, entertainment, and recreation	89	2.2%
Construction	79	1.9%
Educational services	952	23.0%
Finance and insurance	187	4.5%
Health care and social assistance	654	15.8%
Information	95	2.3%
Management of companies and enterprises	198	4.8%
Manufacturing	260	6.3%
Mining, quarrying, and oil and gas extraction	suppressed	
Other services (excluding public administration)	113	2.7%
Professional, scientific, and technical services	293	7.1%

Public administration	183	4.4%
Real estate and rental and leasing	52	1.3%
Retail trade	222	5.4%
Transportation and warehousing	96	2.3%
Utilities	13	0.3%
Wholesale trade	111	2.7%

Workers by race (2018)

White alone	3,139	75.9%
Black or African American alone	411	9.9%
American Indian or Alaska Native alone	19	0.5%
Asian alone	440	10.6%
Native Hawaiian or Other Pacific Islander alone	suppressed	
Two or more race groups	121	2.9%
Hispanic or Latino (of any race)	203	4.9%

Workers by educational attainment (2018)

Less than high school	242	5.9%
High school or equivalent, no college	595	14.4%
Some college or associate degree	898	21.7%
Bachelor's degree or advanced degree	1,047	25.3%



Minnesota Compass is a project of Wilder Research

[Contact](#) | [Partners](#) | [Privacy Policy](#)



SIGN UP FOR OUR NEWSLETTER

Email address

SIGN UP