

REAL PROPERTY SALE AND PURCHASE AGREEMENT

This Real Property Sale and Purchase Agreement ("Agreement") is made and entered into as of the _____ day of _____, 2014, by and among the City of Saint Paul ("City"), the Housing and Redevelopment Authority of the City of Saint Paul, Minnesota ("HRA") and Jay Montpetit ("Buyer").

RECITALS

- A. The City has proposed to sell to Buyer certain real property located at 0 Seventh Street East, PID number 322922310062 and legally described on Exhibit A attached hereto (the "City Property").
- B. To facilitate the sale, the City has asked the HRA to acquire and subsequently sell to Buyer the City Property for \$27,000.
- B. Buyer intends to purchase the City Property for use as an improved parking lot .
- C. The HRA is willing to act as a conduit of the City Property in accordance with the terms and conditions contained in this Agreement.

TERMS OF AGREEMENT

NOW, THEREFORE, in consideration of and in reliance on the foregoing Recitals, the covenants, restrictions, contingencies and agreements contained herein, the parties hereby agree as follows:

1. Acquisition and Conveyance of City Property. Subject to the conditions as set forth in this Agreement, the HRA agrees to: (i) acquire the City Property from the City, and (ii) convey the City Property to Buyer. The HRA shall close the purchase of the City Property from the City as soon as practicable following the execution of this Agreement. During such time as the HRA holds title to the City Property, it shall not undertake nor suffer any acts which could impair the title to the City Property.

2. Purchase Price. The purchase price for the City Property shall be Twenty Seven Thousand and 00/100 Dollars (\$27,000.00). The purchase price shall be paid by Buyer to the City in cash.

3. Restrictions on Use of the City Property. Buyer agrees to hold, use, occupy and convey the City Property subject to the restrictions set forth in Exhibit B

attached hereto (“Restrictions”). The Restrictions shall be included in the HRA deed of the City Property to Buyer.

4. **“As-is” Conveyance.** Buyer agrees to accept the City Property in its ‘as-is’ condition. Neither the City nor the HRA make any representations or warranties of any kind concerning the City Property, or any improvements located thereon.

5. **Closing.** Upon the HRA’s acquiring title to the City Property, it shall promptly convey the City Property to Buyer by a quit claim deed in the form attached hereto as Exhibit C (“Deed”). If the HRA is unable to complete the closing of the City Property for any reason, this Agreement and the rights of the parties hereunder shall terminate without further obligation, provided however, that the HRA is entitled to retain all costs and fees paid to it under section 6 below.

6. **Costs, Fees.** All closing costs for the acquisition of the City Property by the HRA, and the HRA conveyance to Buyer, including but not limited to state deed tax on the deeds and the recording fees, shall be paid by the City.

a. City

- a. State deed tax for two deeds - \$ 183.60 ($\$0.0034 \times \text{Purchase Price} \times 2$)
- b. Conservation fee for two deeds - \$10.00 ($\5.00×2)
- c. Recording fee for two deeds - \$92.00 ($\46.00×2)
- d. Surveyor Fee – 50% of cost- \$2156.60
- e. Lot Split – 50% of cost - \$150.00

b. Buyer

- a. HRA Closing fee - \$500.00
- b. HRA Publication costs - \$376.55 (estimated – exact amount to be determined at closing)
- c. Surveyor Fee – 50% of cost- \$2156.60
- d. Lot Split – 50% of cost - \$150.00

7. **Indemnity Clause.** The City agrees to defend, indemnify and hold the HRA harmless from all costs, claims, causes of action, expenses and liabilities of every kind and nature, including reasonable attorneys fees, arising out of: (i) the City’s failure to perform the terms of this Agreement, (ii) the HRA’s ownership of the City Property; and (iii) the presence or release by the City of any hazardous materials and substances, toxic materials, and petroleum products on the City Property.

Buyer agrees to defend, indemnify and hold the City and HRA harmless from all costs, claims, causes of action, expenses and liabilities of every kind and nature, including reasonable attorneys fees, arising out of: (i) Buyer’s failure to perform the terms of this Agreement, (ii) the City’s and HRA’s ownership of the City Property; and (iii) the presence or release by Buyer of any hazardous materials and substances, toxic materials, and petroleum products on the City Property.

8. Contingencies. The following contingencies affect the parties to this Agreement:

(a) HRA – The HRA’s obligations under this Agreement are subject to approval of this Agreement by the HRA’s Board of Commissioners, and closing of the purchase of the City Property by the HRA.

(b) City – The City’s obligations under this Agreement are subject to approval of this Agreement by the City Council, and closing of the sale of the City Property to the HRA. Additional obligations include the City granting the following approvals prior to the City’s conveyance of the City Property to the HRA:

(c) Buyer – The Buyer’s obligations under this Agreement are subject to obtaining, to its reasonable satisfaction, an owner’s title insurance commitment for an owner’s policy of title insurance for clear and marketable title to the City Property. Buyer shall not be obligated to purchase the City Property and may terminate this Agreement if the City approvals stated in Section 8 (b) are not granted by the City.

9. Notices. Any notices in connection with this Agreement shall be given to the intended party by U.S. mail, postage prepaid, or by hand delivery, at the respective addresses set forth on the signature page of this Agreement. Notices delivered by U.S. mail shall be effective on the third day following the postmark and notices delivered by hand shall be effective upon delivery if left with a competent person at the delivery address during customary business hours.

10. Construction and Binding Effect. This Agreement contains the entire agreement of the parties, and supersedes all prior oral or written agreements between the parties. This Agreement shall be construed in accordance with the laws of the State of Minnesota, and shall be binding upon the parties hereto and their successors and assigns.

11. Survival of Covenants and Representations. Any representations and covenants contained in this Agreement shall survive the delivery of the deeds contemplated hereby, and shall be enforceable by any party after closing.

12. Buyer Default, Authority’s Remedies. The following shall be Buyer’s “Event of Default”: Buyer shall fail to observe or perform any covenant, obligation or agreement on its part to be observed or performed under this Agreement and the continuation of such failure for a period of thirty (30) days after written notice of such failure by the HRA.

Whenever any Buyer Event of Default occurs, the HRA or the City or both may take any one or more of the following actions:

(a) Suspend performance under this Agreement until it receives assurances from Buyer, deemed adequate by the HRA and the City in their reasonable discretion, that the Buyer will cure its default and continue its performance under this Agreement.

(b) Cancel and terminate this Agreement.

(c) Take whatever action at law or in equity may appear necessary or desirable to the HRA and the City to collect any payments due under this Agreement, or to enforce performance and observance of any obligation, agreement, restriction or covenant of Buyer under this Agreement.

No remedy herein conferred upon or reserved to the City or the HRA is intended to be exclusive of any other available remedy or remedies unless otherwise expressly stated, but each and every such remedy shall be cumulative and shall be in addition to every other remedy given under this Agreement or now or hereafter existing at law or in equity or by statute. No delay or omission to exercise any right or power accruing upon any default shall impair any such right or power or shall be construed to be a waiver thereof, but any such right and power may be exercised from time to time and as often as may be deemed expedient. In order to entitle the HRA to exercise any remedy reserved to it, it shall not be necessary to give notice, other than such notice as may be required in Section 9 and Section 12.

**SEPARATE SIGNATURE PAGE OF
HOUSING AND REDEVELOPMENT AUTHORITY
FOR REAL PROPERTY SALE AND PURCHASE AGREEMENT**

IN WITNESS WHEREOF, the undersigned has caused this Agreement to be made as of the day and year first above written.

**HOUSING AND REDEVELOPMENT
AUTHORITY OF THE CITY OF SAINT
PAUL, MINNESOTA**

By: _____
Its Chair/Commissioner

By: _____
Its Director, Office of Financial Services

Approved as to form:

Assistant City Attorney

STATE OF MINNESOTA)
) ss
COUNTY OF Ramsey)

The foregoing instrument was acknowledged before me this _____ day of _____, 2014, by _____, Chair/Commissioner, and _____, Director of Financial Services, of the Housing and Redevelopment Authority of the City of Saint Paul, Minnesota, a body corporate and politic under the laws of the State of Minnesota.

Notary Public

Address:
City Hall Annex, Suite 1200
25 West 4th Street
Saint Paul, MN 55102

**SEPARATE SIGNATURE PAGE OF
CITY OF SAINT PAUL
FOR REAL PROPERTY SALE AND PURCHASE AGREEMENT**

IN WITNESS WHEREOF, the undersigned has caused this Agreement to be made as of the day and year first above written.

CITY OF SAINT PAUL, MINNESOTA

By: _____
Its Mayor or Deputy Mayor

By: _____
Its City Clerk

By: _____
Its Director of Financial Services

Approved as to form:

Assistant City Attorney

STATE OF MINNESOTA)
) ss.
COUNTY OF Ramsey)

The foregoing instrument was acknowledged before me this _____ day of _____, 2014, by _____, Mayor or Deputy Mayor, _____, City Clerk, and _____, Director of Financial Services, of the City of Saint Paul, a municipal corporation under the laws of the State of Minnesota.

Notary Public

Address:
Office of Financial Services – Real Estate Section
1000 City Hall Annex
25 West 4th Street
Saint Paul, MN 55102

**SEPARATE SIGNATURE PAGE OF
JAY MONTPETIT
FOR REAL PROPERTY SALE AND PURCHASE AGREEMENT**

IN WITNESS WHEREOF, the undersigned has caused this Agreement to be made as of the day and year first above written.

JAY MONTPETIT

By: _____

Its _____

STATE OF MINNESOTA)
) ss.
COUNTY OF Ramsey)

The foregoing instrument was acknowledged before me this _____ day of _____, 2014, by _____, _____, a married individual.

Notary Public

520 7th Street East
Saint Paul, MN 55101

**EXHIBIT A
TO
ACQUISITION AGREEMENT**

Parcel B:

That part of Block 91, KITTSOON'S ADDITION, Ramsey County, Minnesota lying southwesterly of Line "B" described below,

Together with the northeasterly half of vacated Brook Street lying southeasterly of the north line of said Block 91, KITTSOON'S ADDITION, extended westerly and lying northwesterly of the northwesterly line of Seventh Street.

Also together with that part of the southwesterly half of vacated Brook Street lying northwesterly of the northwesterly line of East Seventh Street and southeasterly of the northwesterly line of Lot 8, Block 21, said KITTSOON'S ADDITION, extended northeasterly.

Line "B"

A line described as commencing at the point of beginning of Line "A" described below; thence South 54 degrees 46 minutes 08 seconds West, along said northwesterly line of Seventh Street, a distance of 98.43 feet to the point of beginning of line "B"; thence North 33 degrees 55 minutes 56 seconds West, a distance of 176.60 feet to the north line of said Block 91 and said line "B" there terminating.

Line "A"

A line 90.00 feet southwesterly of and parallel with a spur track of the Burlington Northern and Santa Fe Railway Company described as commencing at the West Quarter Corner of Section 32, Township 29, Range 22, Ramsey County, Minnesota; thence North 89 degrees 26 minutes 43 seconds East, assumed bearing, along the south line of the Northwest Quarter of said Section 32 a distance of 1599.01 feet; thence South 44 degrees 41 minutes 52 seconds East a distance of 73.56 feet; thence southeasterly a distance of 97.50 feet along a tangential curve concave to the southwest having a radius of 1901.60 feet and a central angle of 2 degrees 56 minutes 16 seconds to the northwesterly line of Seventh Street, being the point of beginning of the line to be described; thence northwesterly along the last described curve a distance of 97.50 feet; thence North 44 degrees 41 minutes 52 seconds West a distance of 1415.46 feet to the easterly line of SOO LINE PLAT NO. 8, according to the recorded plat thereof, Ramsey County, Minnesota, and said line there terminating.

**EXHIBIT B
TO
ACQUISITION AGREEMENT

RESTRICTIVE COVENANTS**

1. No billboards or advertising signs shall be erected on any part of the City Property.
2. No part of the City Property shall be used for the storage or disposal of garbage, refuse, or debris, except to the extent that such storage or disposal is an accessory use to the City Property, as defined and provided for in the Code.

**EXHIBIT C
TO
ACQUISITION AGREEMENT**

**QUIT CLAIM DEED FOR
CITY PROPERTY**

Corporation Partnership or Limited Liability Company
to Corporation, Partnership or Limited Liability Company

No delinquent taxes and transfer entered; Certificate of Real Estate Value () filed () not required Certificate of Real Estate Value No.

County Auditor

by _____ Deputy

STATE DEED TAX DUE HEREON: \$

Date: _____, 2014

(Reserved for recording data)

FOR VALUABLE CONSIDERATION, the Housing and Redevelopment Authority of the City of Saint Paul, Minnesota, a public body corporate and politic (“Grantor”) hereby conveys and quitclaims to Jay Montpetit (“Grantee”), the real property in Ramsey County, Minnesota, described as follows:

See attached Exhibit A

together with all hereditaments and appurtenances belonging thereto and subject to the restrictive covenants set forth in Exhibit B (“Property”).

Grantor's delivery of this Deed and conveyance of title, and Grantee's acceptance of this Deed and title to the Property, are expressly subject to: (1) the terms and conditions and the rights of the Grantor and the obligations of the Grantee under that certain Real Property Sale and Purchase Agreement by and between Grantor and Grantee dated the ____ day of _____, 2014, (2) minerals and mineral rights reserved by the State of Minnesota; and (3) real estate taxes and special assessments due and payable in 2014 and subsequent years, and (4) applicable zoning laws, ordinances and all other local, state, regional and federal laws and regulations, and (5) all easements, restrictions and covenants of record; and (6) all leases; and (7) all interests and other matters as shown on a survey.

It is intended and agreed that the above and foregoing agreement and covenants shall be covenants running with the land, and that they shall, in any event, and without regard to technical classification or designation, legal or otherwise, and except only as otherwise specifically provided in this Deed, be binding, to the fullest extent permitted by law and equity for the benefit

and in favor of, and enforceable by, the Grantor, its successors and assigns, and any successor in interest to the Property, or any part thereof against the Grantee, its successors and assigns, and every successor in interest to the Property, or any part thereof or any interest therein, and any party in possession or occupancy of the Property or any part thereof.

The Grantor does not know of any wells located on the described real property.

HOUSING AND REDEVELOPMENT
AUTHORITY OF THE CITY OF SAINT
PAUL, MINNESOTA

By _____
Its Chair/Commissioner _____

STATE OF MINNESOTA)
) ss
COUNTY OF RAMSEY)

The foregoing was acknowledged before me this ____ day of _____, 2014, by _____, the Chair/Commissioner of the Housing and Redevelopment Authority of the City of Saint Paul, Minnesota, a public body corporate and politic, on behalf of said body.

NOTARIAL STAMP OR SEAL (OR OTHER
TITLE OR RANK)

SIGNATURE OF PERSON TAKING ACKNOWLEDGMENT

THIS INSTRUMENT WAS DRAFTED BY:
City Attorney Office
City of Saint Paul
400 City Hall
St. Paul, MN 55102

Tax statements for the real property described in this instrument should be sent to (include name and address of Grantee)

Jay Montpetit
520 7th Street East
Saint Paul, MN 55101

EXHIBIT A
TO
QUIT CLAIM DEED FOR CITY PROPERTY

Legal Description

Parcel B:

That part of Block 91, KITTSON'S ADDITION, Ramsey County, Minnesota lying southwesterly of Line "B" described below,

Together with the northeasterly half of vacated Brook Street lying southeasterly of the north line of said Block 91, KITTSON'S ADDITION, extended westerly and lying northwesterly of the northwesterly line of Seventh Street.

Also together with that part of the southwesterly half of vacated Brook Street lying northwesterly of the northwesterly line of East Seventh Street and southeasterly of the northwesterly line of Lot 8, Block 21, said KITTSON'S ADDITION, extended northeasterly.

Line "B"

A line described as commencing at the point of beginning of Line "A" described below; thence South 54 degrees 46 minutes 08 seconds West, along said northwesterly line of Seventh Street, a distance of 98.43 feet to the point of beginning of line "B"; thence North 33 degrees 55 minutes 56 seconds West, a distance of 176.60 feet to the north line of said Block 91 and said line "B" there terminating.

Line "A"

A line 90.00 feet southwesterly of and parallel with a spur track of the Burlington Northern and Santa Fe Railway Company described as commencing at the West Quarter Corner of Section 32, Township 29, Range 22, Ramsey County, Minnesota; thence North 89 degrees 26 minutes 43 seconds East, assumed bearing, along the south line of the Northwest Quarter of said Section 32 a distance of 1599.01 feet; thence South 44 degrees 41 minutes 52 seconds East a distance of 73.56 feet; thence southeasterly a distance of 97.50 feet along a tangential curve concave to the southwest having a radius of 1901.60 feet and a central angle of 2 degrees 56 minutes 16 seconds to the northwesterly line of Seventh Street, being the point of beginning of the line to be described; thence northwesterly along the last described curve a distance of 97.50 feet; thence North 44 degrees 41 minutes 52 seconds West a distance of 1415.46 feet to the easterly line of SOO LINE PLAT NO. 8, according to the recorded plat thereof, Ramsey County, Minnesota, and said line there terminating.

EXHIBIT B
TO
QUIT CLAIM DEED FOR CITY PROPERTY

Restrictive Covenants

1. No part of the City Property shall be used for any purpose other than a parking lot to serve employees or patrons of Buyer's business on the adjacent Buyer's Property. The parking lot site plan and design shall be consistent with the drawing attached hereto as Exhibit D.
2. No billboards or advertising signs shall be erected on any part of the Property; provided, however, that this restriction shall not prohibit the erection of business signs on the Property, the purpose of which is to identify the occupants of the Property or the adjacent Buyer's Property.
3. No part of the City Property shall be used for the storage or disposal of garbage, refuse, or debris, except to the extent that such storage or disposal is an accessory use to the Property, as defined and provided for in the Code.

PURPOSE OF THIS SURVEY IS FOR A LOT SPLIT

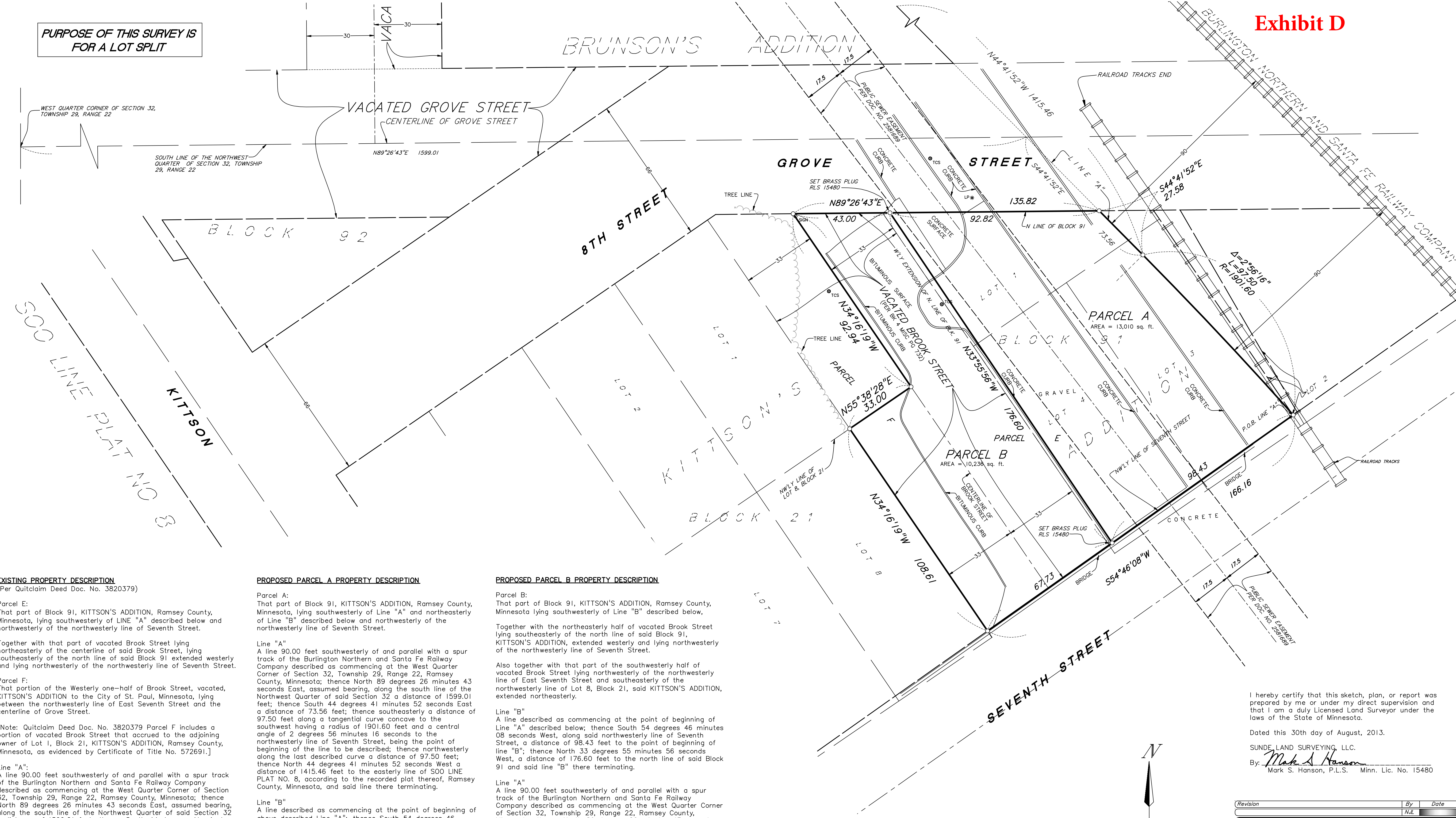

EXISTING PROPERTY DESCRIPTION
(Per Quitclaim Deed Doc. No. 3820379)

Parcel E:
That part of Block 91, KITTSON'S ADDITION, Ramsey County, Minnesota, lying southwesterly of Line "A" described below and northwesterly of the northwesterly line of Seventh Street.

Together with that part of vacated Brook Street lying northeasterly of the centerline of said Brook Street, lying southeasterly of the north line of said Block 91 extended westerly and lying northwesterly of the northwesterly line of Seventh Street.

Parcel F:
That portion of the Westerly one-half of Brook Street, vacated, KITTSON'S ADDITION to the City of St. Paul, Minnesota, lying between the northwesterly line of East Seventh Street and the centerline of Grove Street.

[Note: Quitclaim Deed Doc. No. 3820379 Parcel F includes a portion of vacated Brook Street that accrued to the adjoining owner of Lot 1, Block 21, KITTSON'S ADDITION, Ramsey County, Minnesota, as evidenced by Certificate of Title No. 572691.]

Line "A":
A line 90.00 feet southwesterly of and parallel with a spur track of the Burlington Northern and Santa Fe Railway Company described as commencing at the West Quarter Corner of Section 32, Township 29, Range 22, Ramsey County, Minnesota; thence North 89 degrees 26 minutes 43 seconds East, assumed bearing, along the south line of the Northwest Quarter of said Section 32 a distance of 1599.01 feet; thence South 44 degrees 41 minutes 52 seconds East a distance of 73.56 feet; thence southeasterly a distance of 97.50 feet along a tangential curve concave to the southwest having a radius of 1901.60 feet and a central angle of 2 degrees 56 minutes 16 seconds to the northwesterly line of Seventh Street, being the point of beginning of the line to be described; thence northwesterly along the last described curve a distance of 97.50 feet; thence North 44 degrees 41 minutes 52 seconds West a distance of 1415.46 feet to the easterly line of S00 LINE PLAT NO. 8, according to the recorded plat thereof, Ramsey County, Minnesota, and said line there terminating.

PROPOSED PARCEL A PROPERTY DESCRIPTION

Parcel A:
That part of Block 91, KITTSON'S ADDITION, Ramsey County, Minnesota, lying southwesterly of Line "A" and northeasterly of Line "B" described below and northwesterly of the northwesterly line of Seventh Street.

Line "A"
A line 90.00 feet southwesterly of and parallel with a spur track of the Burlington Northern and Santa Fe Railway Company described as commencing at the West Quarter Corner of Section 32, Township 29, Range 22, Ramsey County, Minnesota; thence North 89 degrees 26 minutes 43 seconds East, assumed bearing, along the south line of the Northwest Quarter of said Section 32 a distance of 1599.01 feet; thence South 44 degrees 41 minutes 52 seconds East a distance of 73.56 feet; thence southeasterly a distance of 97.50 feet along a tangential curve concave to the southwest having a radius of 1901.60 feet and a central angle of 2 degrees 56 minutes 16 seconds to the northwesterly line of Seventh Street, being the point of beginning of the line to be described; thence northwesterly along the last described curve a distance of 97.50 feet; thence North 44 degrees 41 minutes 52 seconds West a distance of 1415.46 feet to the easterly line of S00 LINE PLAT NO. 8, according to the recorded plat thereof, Ramsey County, Minnesota, and said line there terminating.

Line "B"
A line described as commencing at the point of beginning of above described Line "A"; thence South 54 degrees 46 minutes 08 seconds West, along said northwesterly line of Seventh Street, a distance of 98.43 feet to the point of beginning of line "B"; thence North 33 degrees 55 minutes 56 seconds West, a distance of 176.60 feet to the north line of said Block 91 and said line "B" there terminating.

PROPOSED PARCEL B PROPERTY DESCRIPTION

Parcel B:
That part of Block 91, KITTSON'S ADDITION, Ramsey County, Minnesota lying southwesterly of Line "B" described below,

Together with the northeasterly half of vacated Brook Street lying southeasterly of the north line of said Block 91, KITTSON'S ADDITION, extended westerly and lying northwesterly of the northwesterly line of Seventh Street.

Also together with that part of the southwesterly half of vacated Brook Street lying northwesterly of the northwesterly line of East Seventh Street and southeasterly of the northwesterly line of Lot 8, Block 21, said KITTSON'S ADDITION, extended northeasterly.

Line "B"
A line described as commencing at the point of beginning of Line "A" described below; thence South 54 degrees 46 minutes 08 seconds West, along said northwesterly line of Seventh Street, a distance of 98.43 feet to the point of beginning of line "B"; thence North 33 degrees 55 minutes 56 seconds West, a distance of 176.60 feet to the north line of said Block 91 and said line "B" there terminating.

Line "A"
A line 90.00 feet southwesterly of and parallel with a spur track of the Burlington Northern and Santa Fe Railway Company described as commencing at the West Quarter Corner of Section 32, Township 29, Range 22, Ramsey County, Minnesota; thence North 89 degrees 26 minutes 43 seconds East, assumed bearing, along the south line of the Northwest Quarter of said Section 32 a distance of 1599.01 feet; thence South 44 degrees 41 minutes 52 seconds East a distance of 73.56 feet; thence southeasterly a distance of 97.50 feet along a tangential curve concave to the southwest having a radius of 1901.60 feet and a central angle of 2 degrees 56 minutes 16 seconds to the northwesterly line of Seventh Street, being the point of beginning of the line to be described; thence northwesterly along the last described curve a distance of 97.50 feet; thence North 44 degrees 41 minutes 52 seconds West a distance of 1415.46 feet to the easterly line of S00 LINE PLAT NO. 8, according to the recorded plat thereof, Ramsey County, Minnesota, and said line there terminating.

LEGEND

○ Denotes iron monument set marked with P.L.S. No. 15480

I hereby certify that this sketch, plan, or report was prepared by me or under my direct supervision and that I am a duly Licensed Land Surveyor under the laws of the State of Minnesota.

Dated this 30th day of August, 2013.

SUNDE LAND SURVEYING, LLC.
By: *Mark S. Hanson*
Mark S. Hanson, P.L.S. Minn. Lic. No. 15480

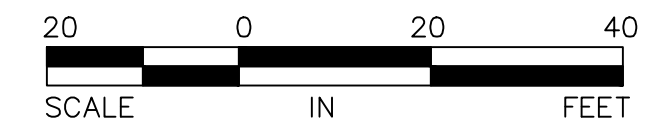
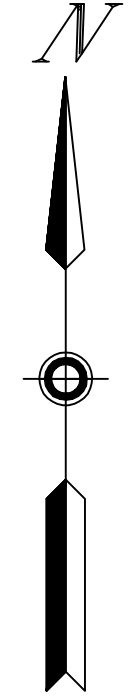

Revision	By	Date
	N.L.	

Drawing Title:
**CERTIFICATE OF SURVEY FOR:
CITY OF SAINT PAUL
REAL ESTATE DEPARTMENT**

SUNDE LAND SURVEYING
www.sunde.com

Main Office: 9001 East Bloomington Freeway (35W) • Suite 118
Bloomington, Minnesota 55420-3435
952-881-2455 (Fax: 952-888-9526)
West Office: Mandan, North Dakota 701-663-5562

Project: 2003-111-B Bk/Pg: 783/51 Date: 08/30/2013
Township: 29 Range: 22 Section: 32
File: 2003111B001-R1.dwg Sheet: 1 of 1