

ATTACHMENT F

Photos 1-9

- Note:
- a. Method of demolition
 - b. Shared utility service
 - c. Lack of waterproofing
 - d. Conjoined roof

FILE 13-173086



09/13/2010

35A

WOOD

FILE
13-173286



55

FILE
13-173086



FILE
13-17608 6



FILE
12-17-10 8:18:26

12/01/2010

(85)



FILE
13-175026

09/24/2010

59



EL
B-173086



09/23/2010

13-173086



ELL
13-49086



10/07/2010

29

FILE
13-193086

ATTACHMENT G

Current photos

(Note: This atypical demolition technique allowed for the Snyders building to be removed and the new Walgreens building to be built. It required the two buildings to remain conjoined yet the demolition is not complete. My building was partially and temporarily sealed.)

63



FILE
13-173086











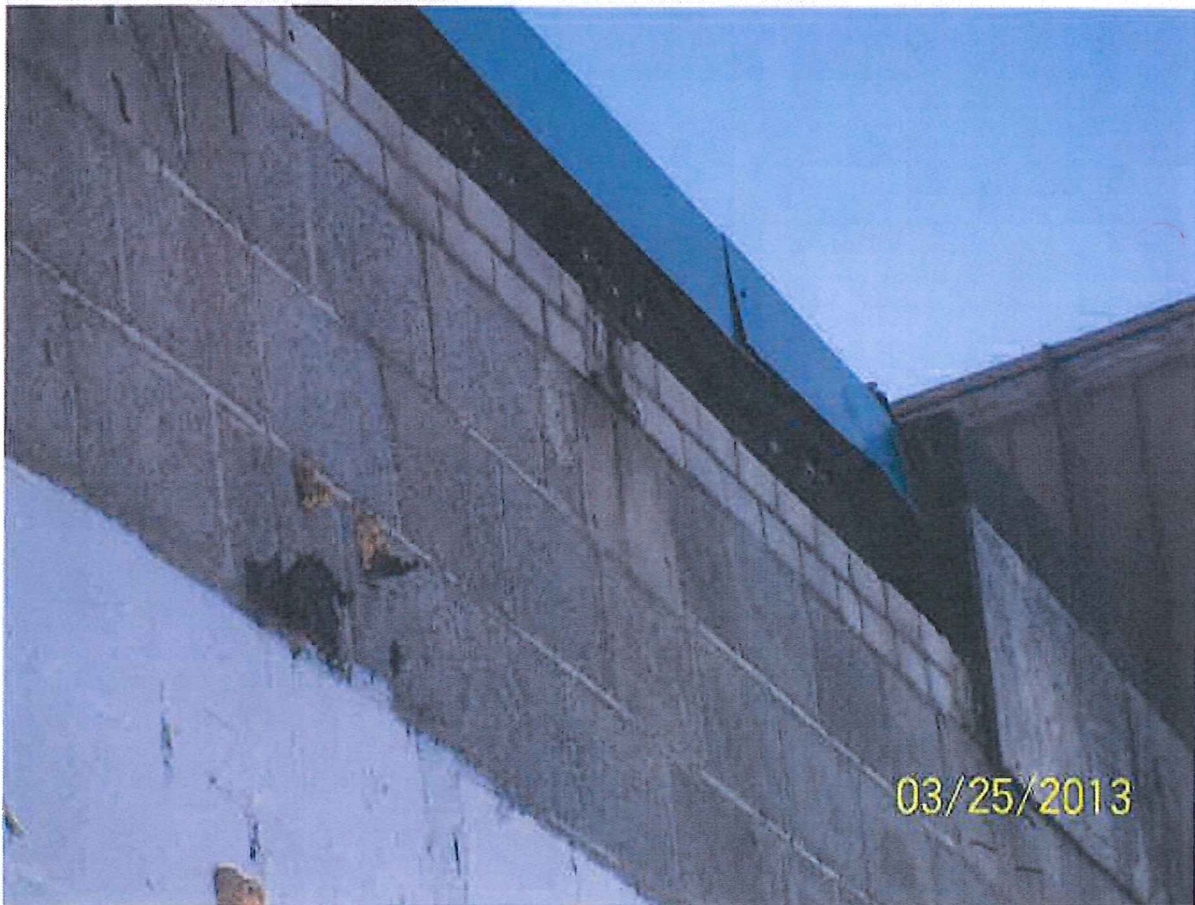
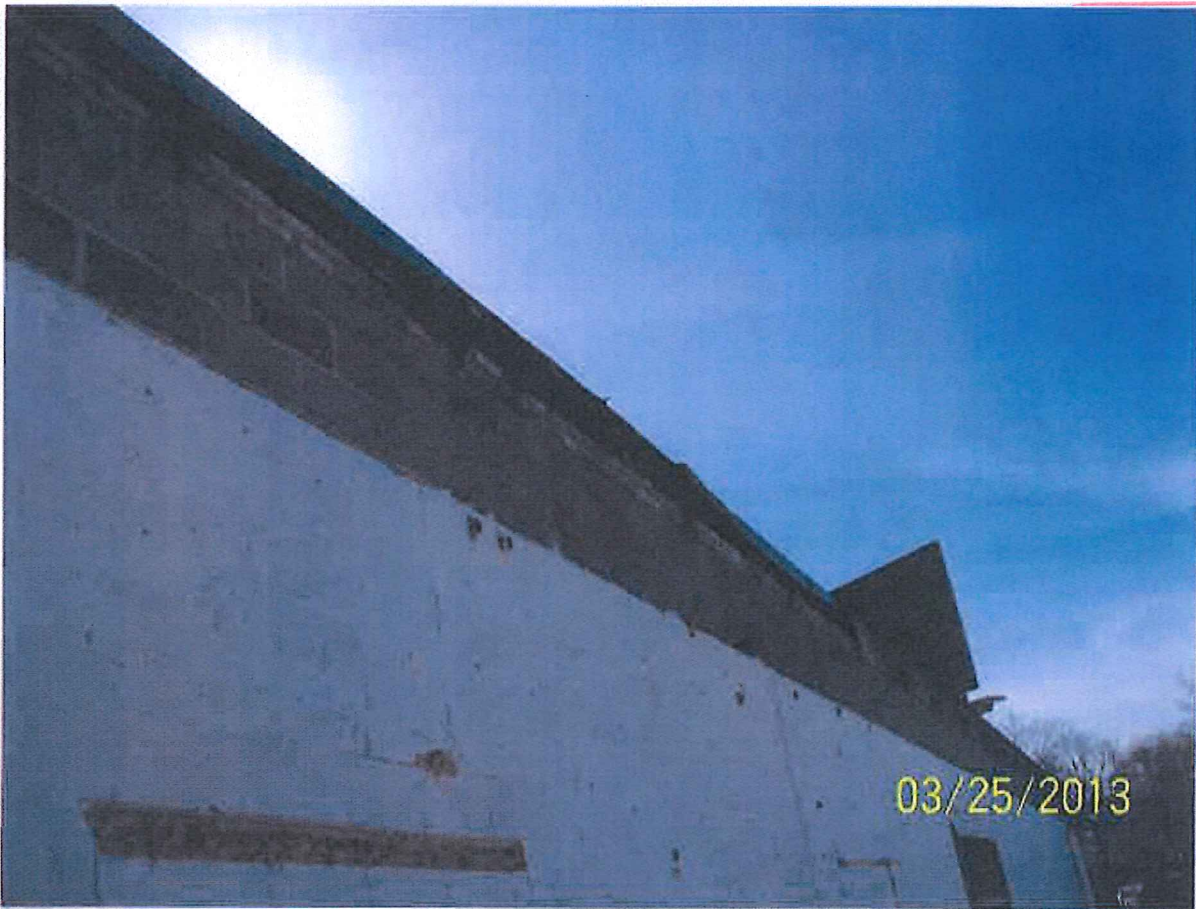



FILE
13-173086



72

FILE
13-173086

80 CLEVELAND AVENUE (PUBLIC RIGHT OF WAY)

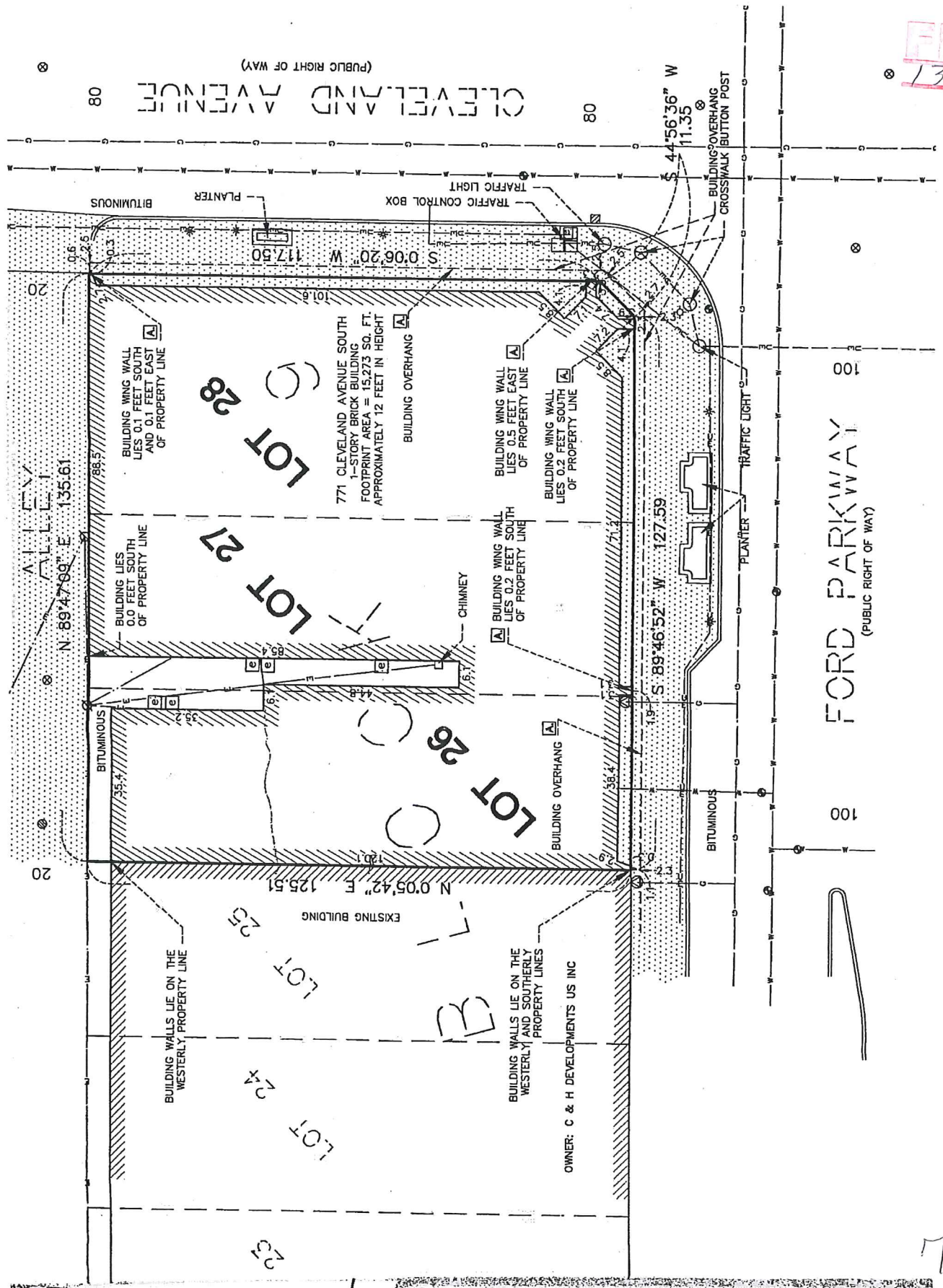

FORD PARKWAY (PUBLIC RIGHT OF WAY)

74