

# 689 Conway Street Repair and Remodel

**1**

689 Conway Street Repair and Remodel

Project Information

000

I hereby certify that this drawing, specification or report was prepared by me or under my direct supervision and that I am a duly registered architect under the laws of the State of Minnesota.

Lic. No. 25731

Date

**Paul Ormseth Architect**

431 Landmark Center  
St. Paul, MN 55102 (651) 298-6789

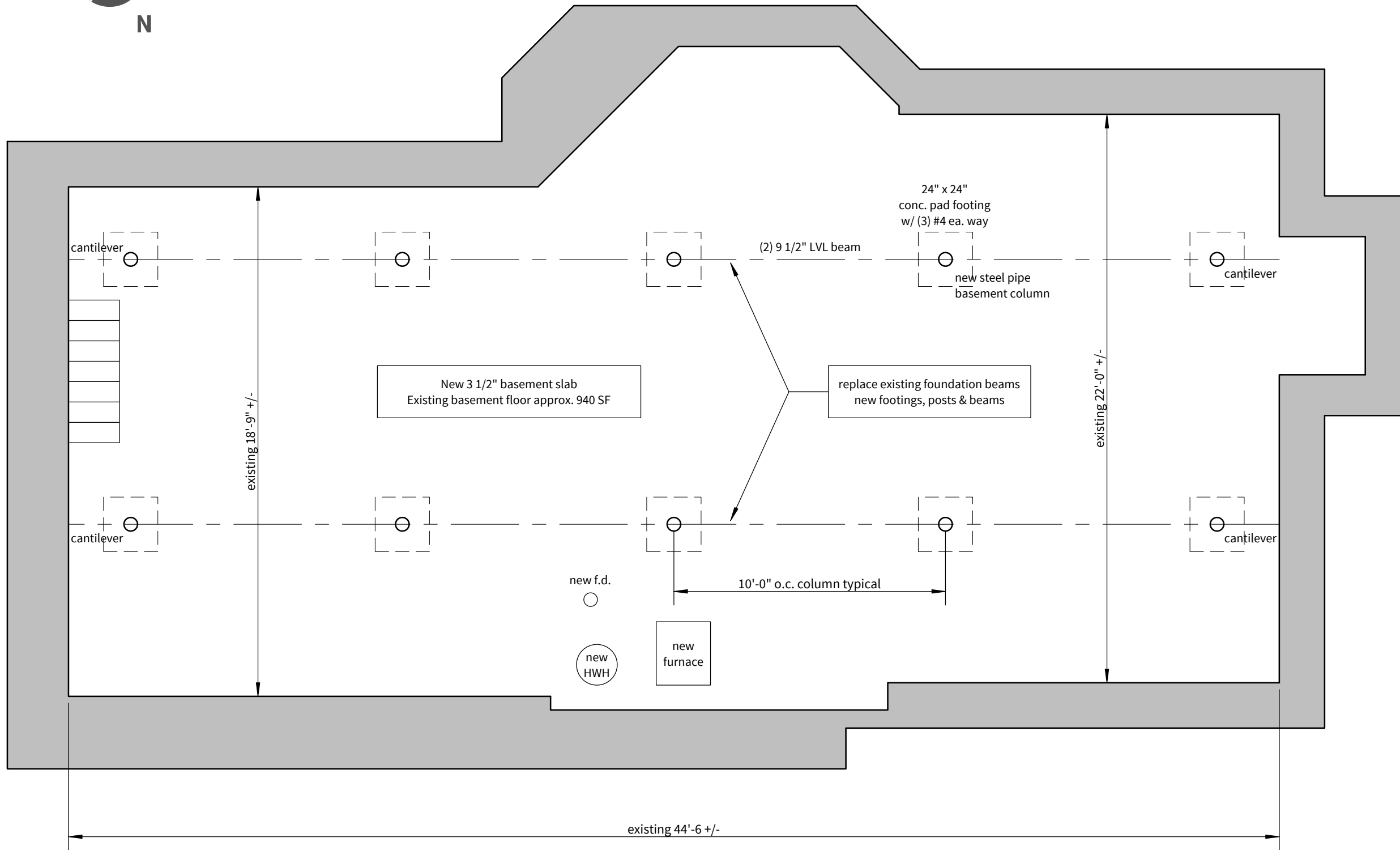

Basement Plan

Scale: 1/4" = 1'-0"

689 Conway Street Repair and Remodel

Basement Plan

000

I hereby certify that this drawing, specification or report was prepared by me or under my direct supervision and that I am a duly registered architect under the laws of the State of Minnesota.

Lic. No. 25731 Date

Paul Ormseth Architect

431 Landmark Center  
St. Paul, MN 55102 (651) 298-6789

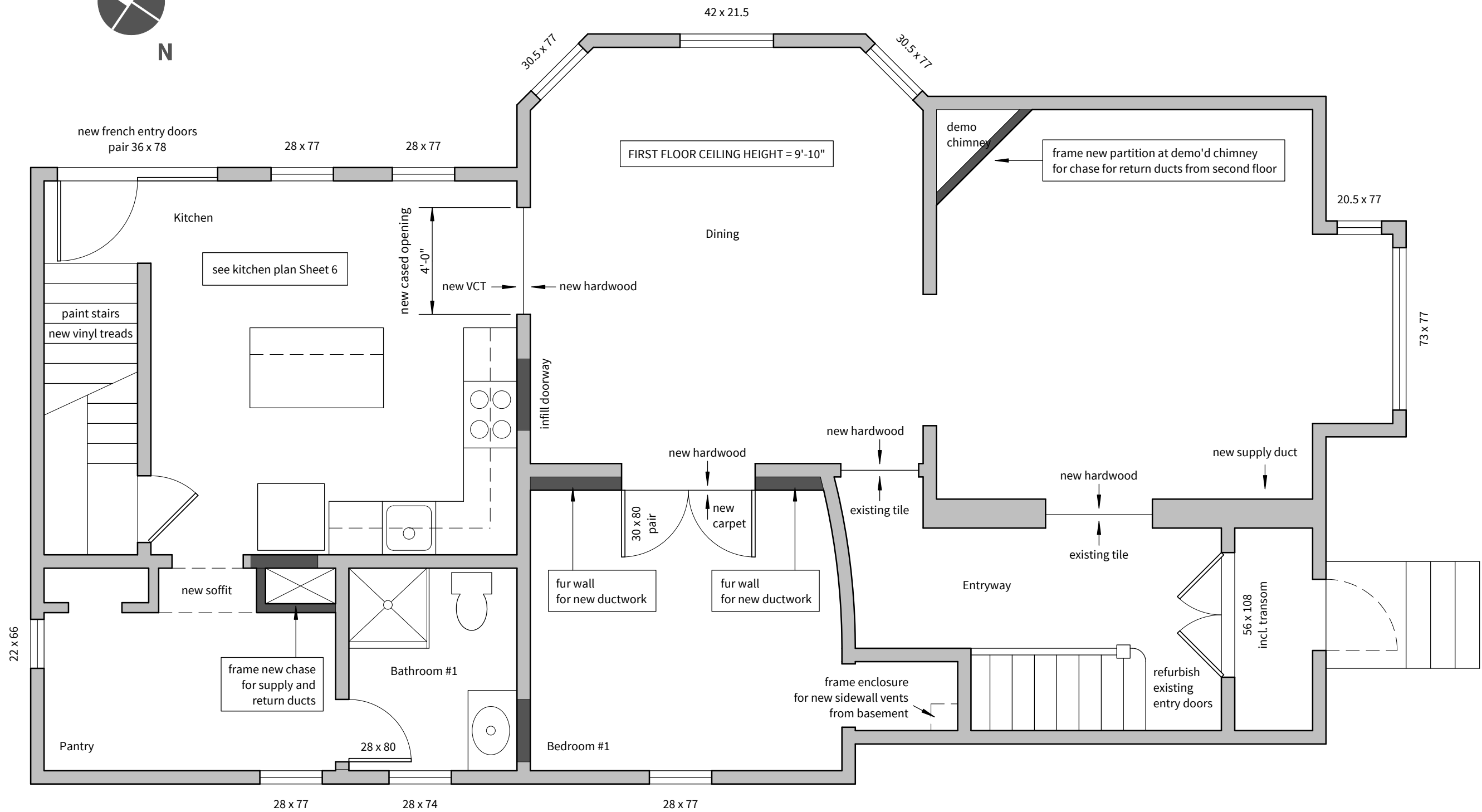

Existing window sizes shown for heat loss calculation

**WALL LEGEND**

- Existing frame wall
- New frame wall

**First Floor Remodeling Plan**

Scale: 1/4" = 1'-0"

I hereby certify that this drawing, specification or report was prepared by me or under my direct supervision and that I am a duly registered architect under the laws of the State of Minnesota.

689 Conway Street Repair and Remodel

First Floor Plan

000

**3**

**Paul Ormseth Architect**

431 Landmark Center  
St. Paul, MN 55102 (651) 298-6789

Lic. No. 25731 Date

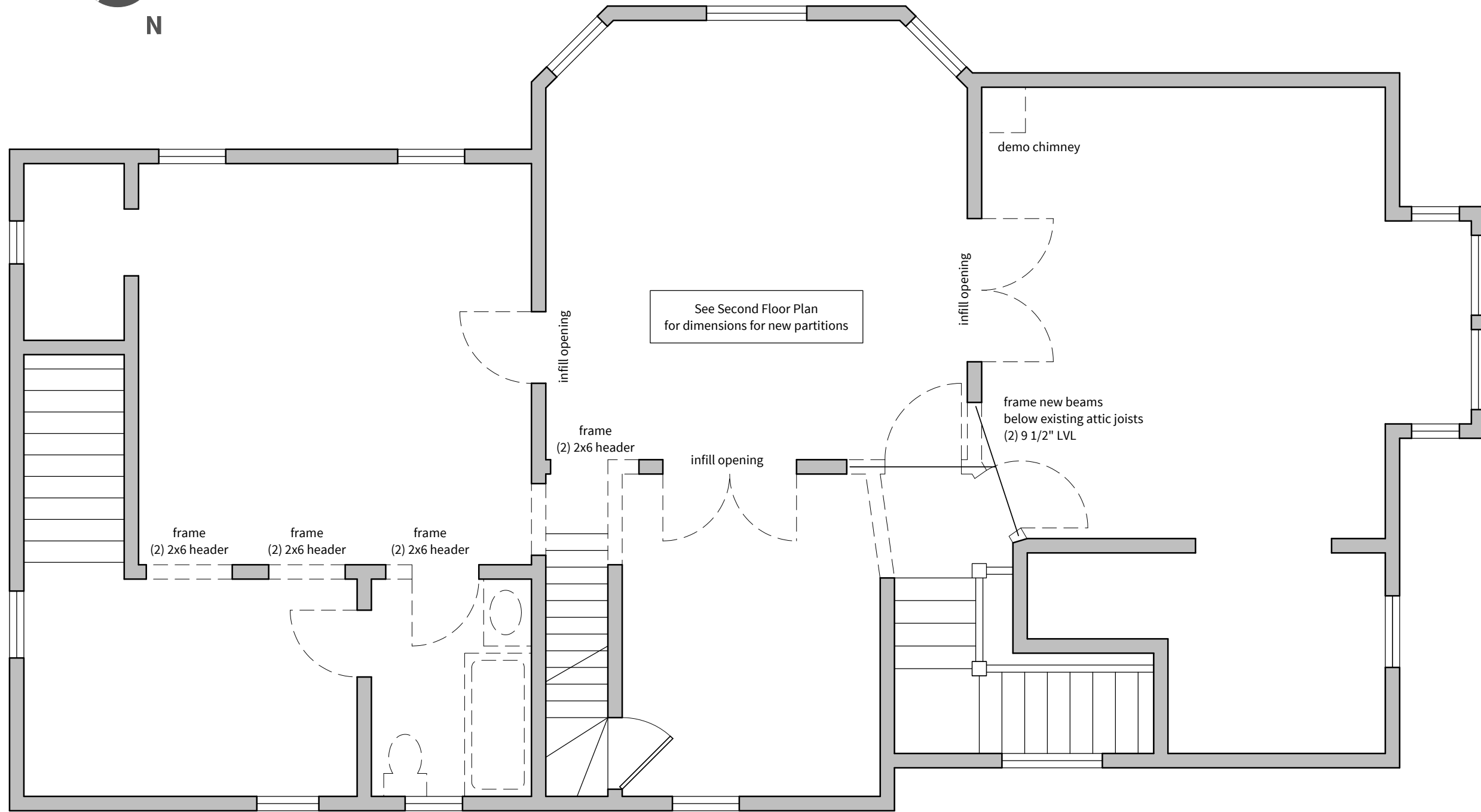

Second Floor Demolition Plan

Scale: 1/4" = 1'-0"

689 Conway Street Repair and Remodel

Second Floor Demolition Plan

000

I hereby certify that this drawing, specification or report was prepared by me or under my direct supervision and that I am a duly registered architect under the laws of the State of Minnesota.

Lic. No. 25731 Date

Paul Ormseth Architect

431 Landmark Center  
St. Paul, MN 55102 (651) 298-6789

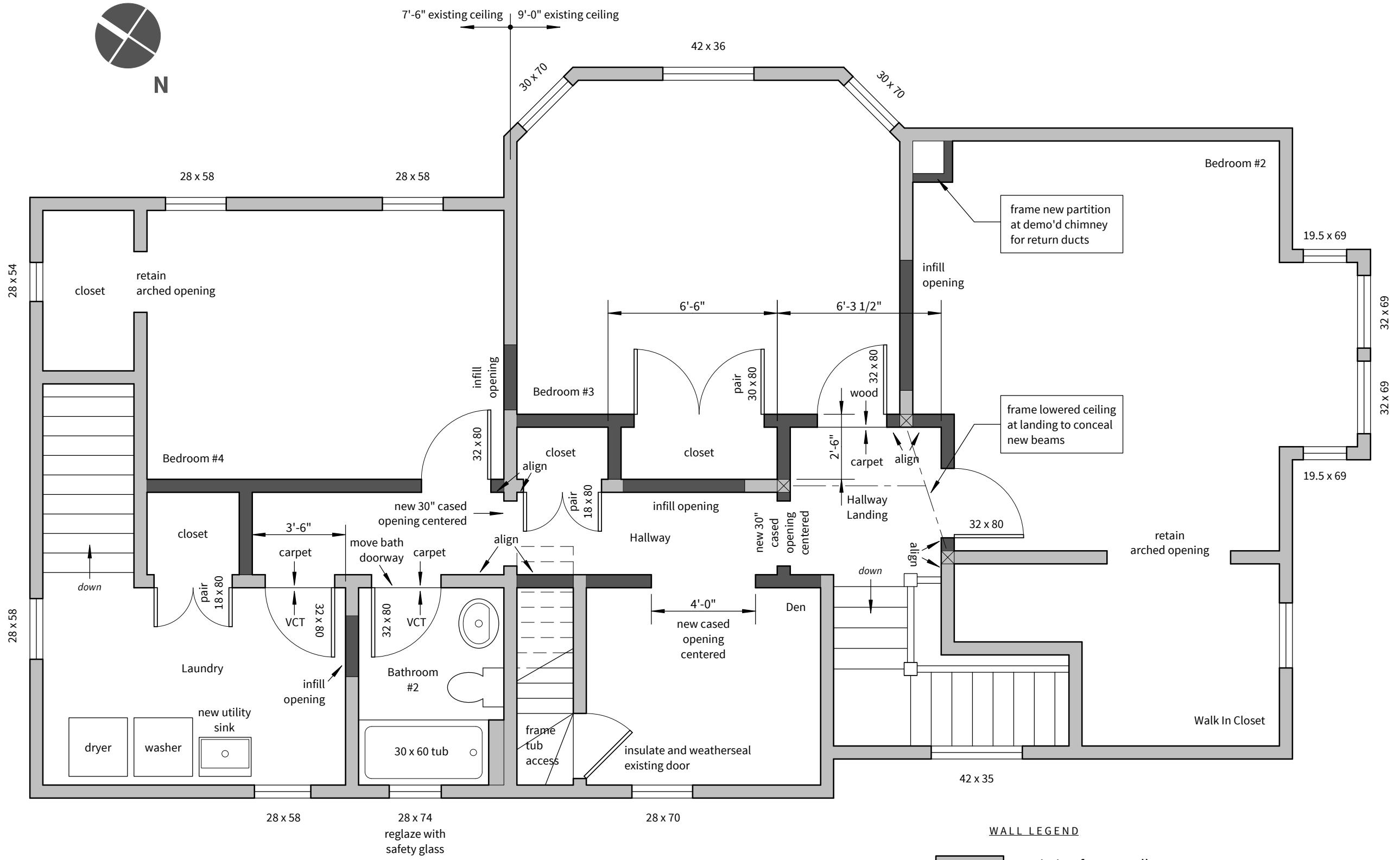

Second Floor Remodeling Plan

Scale: 1/4" = 1'-0"

I hereby certify that this drawing, specification or report was prepared by me or under my direct supervision and that I am a duly registered architect under the laws of the State of Minnesota.

689 Conway Street Repair and Remodel

Second Floor Remodeling Plan

000

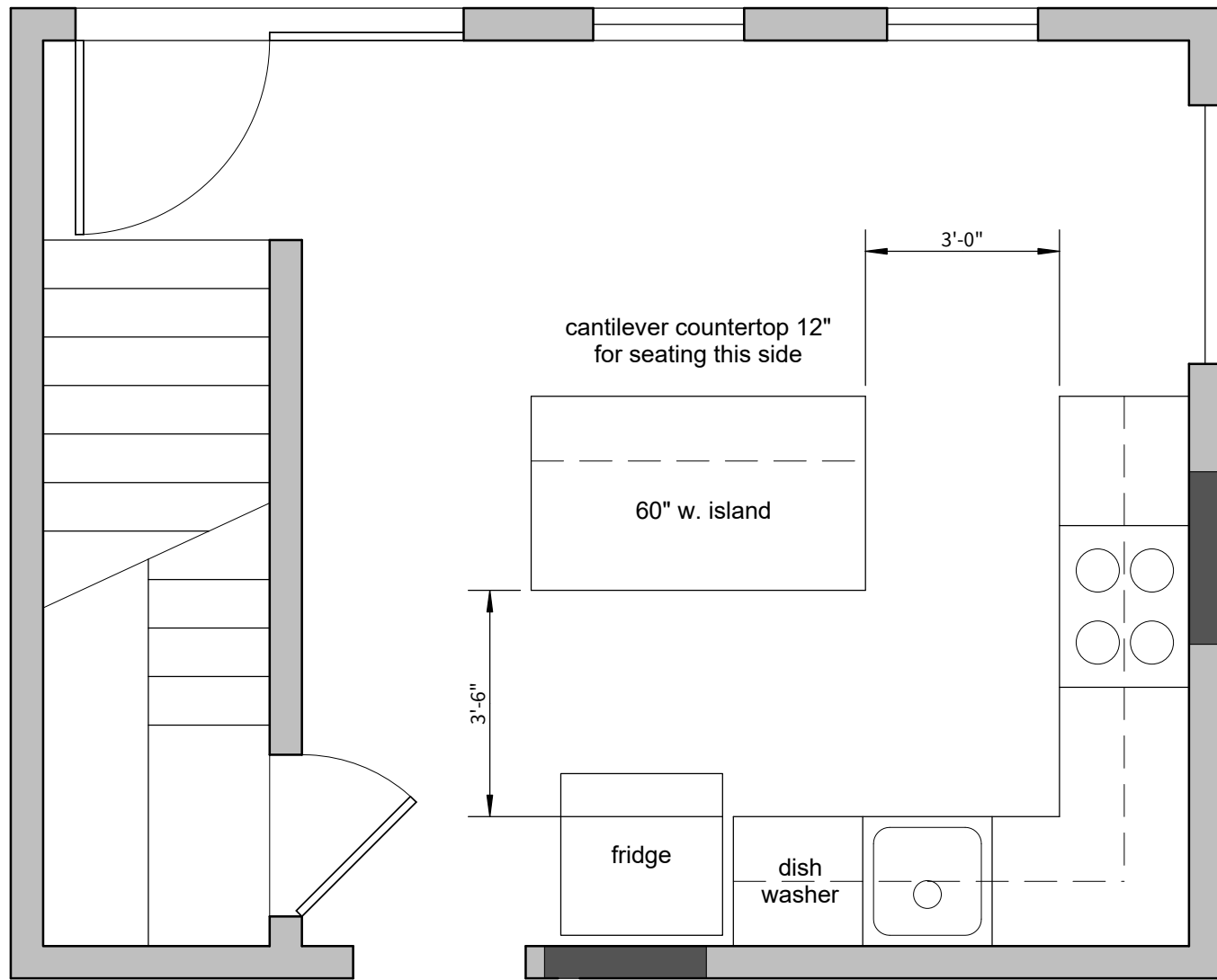

Kitchen Plan

Scale: 3/8" = 1'-0"

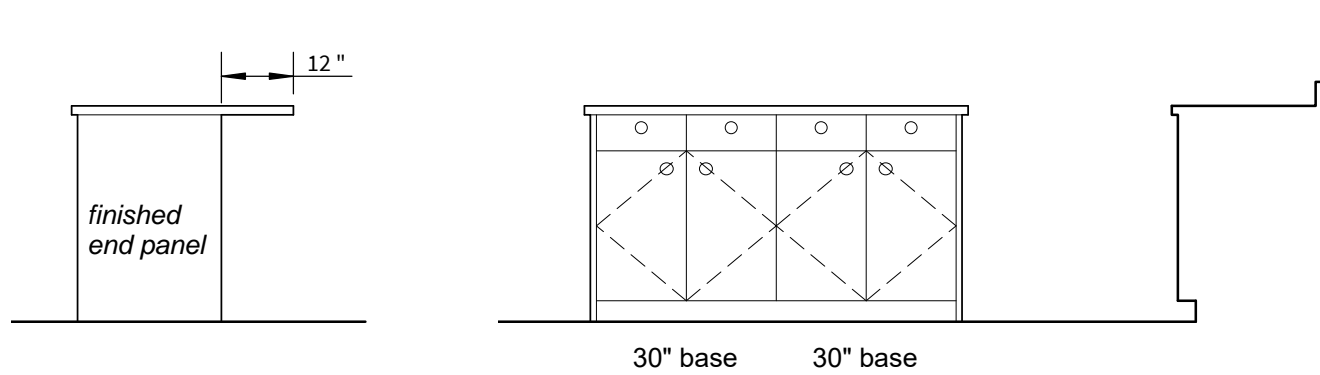

Island

Scale: 3/8" = 1'-0"

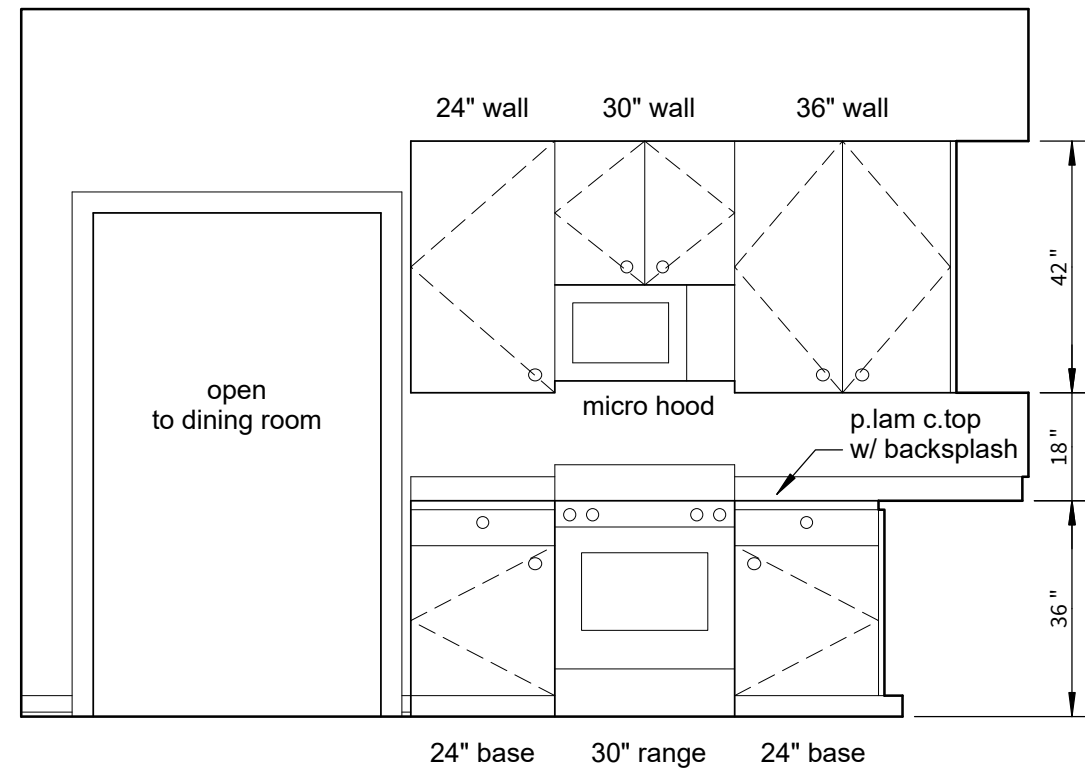

Range Wall

Scale: 3/8" = 1'-0"

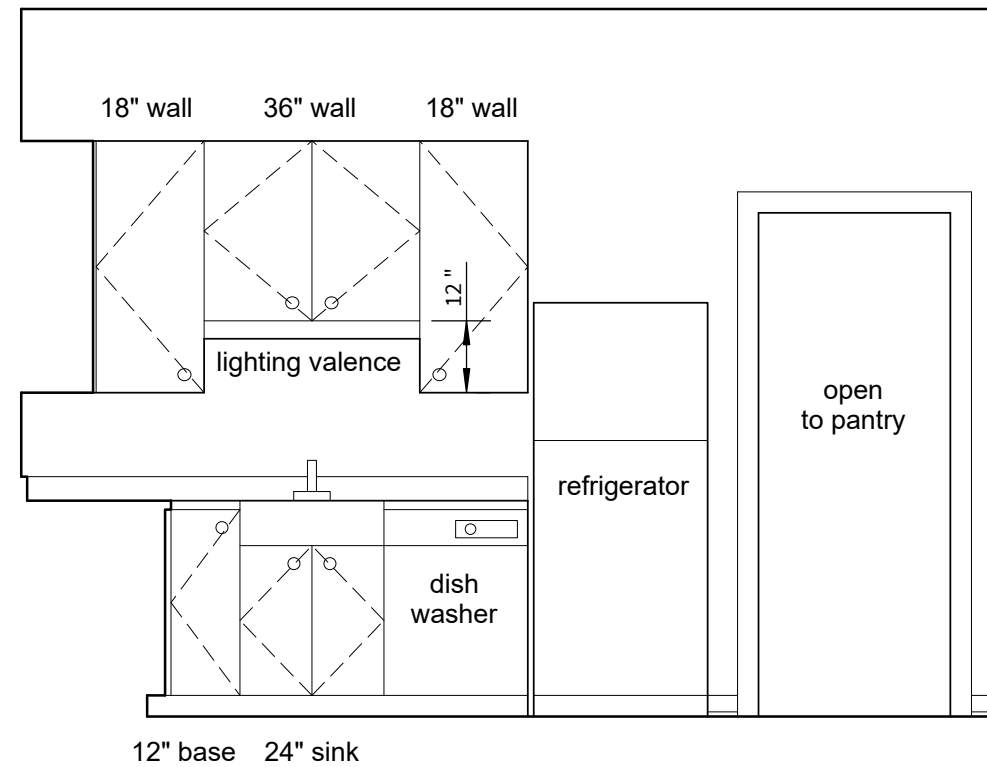

Sink Wall

Scale: 3/8" = 1'-0"

I hereby certify that this drawing, specification or report was prepared by me or under my direct supervision and that I am a duly registered architect under the laws of the State of Minnesota.

689 Conway Street Repair and Remodel

Kitchen Plan

000

Paul Ormseth Architect

431 Landmark Center  
St. Paul, MN 55102 (651) 295-6789

Lic. No. 25731 Date