

Condition #3: The licensee shall pick up trash, litter, and empty bottles and/ or cans in the immediate vicinity of the licensed business, whether on public or private property.

Condition #3: The licensee shall pick up trash, litter, and empty bottles and/ or cans in the immediate vicinity of the licensed business, whether on public or private property.



Condition #3: The licensee shall pick up trash, litter, and empty bottles and/ or cans in the immediate vicinity of the licensed business, whether on public or private property.



Condition #3: The licensee shall pick up trash, litter, and empty bottles and/ or cans in the immediate vicinity of the licensed business, whether on public or private property.



Condition #3: The licensee shall pick up trash, litter, and empty bottles and/ or cans in the immediate vicinity of the licensed business, whether on public or private property.



Condition #3: The licensee shall pick up trash, litter, and empty bottles and/ or cans in the immediate vicinity of the licensed business, whether on public or private property.



Condition #3: The licensee shall pick up trash, litter, and empty bottles and/ or cans in the immediate vicinity of the licensed business, whether on public or private property.

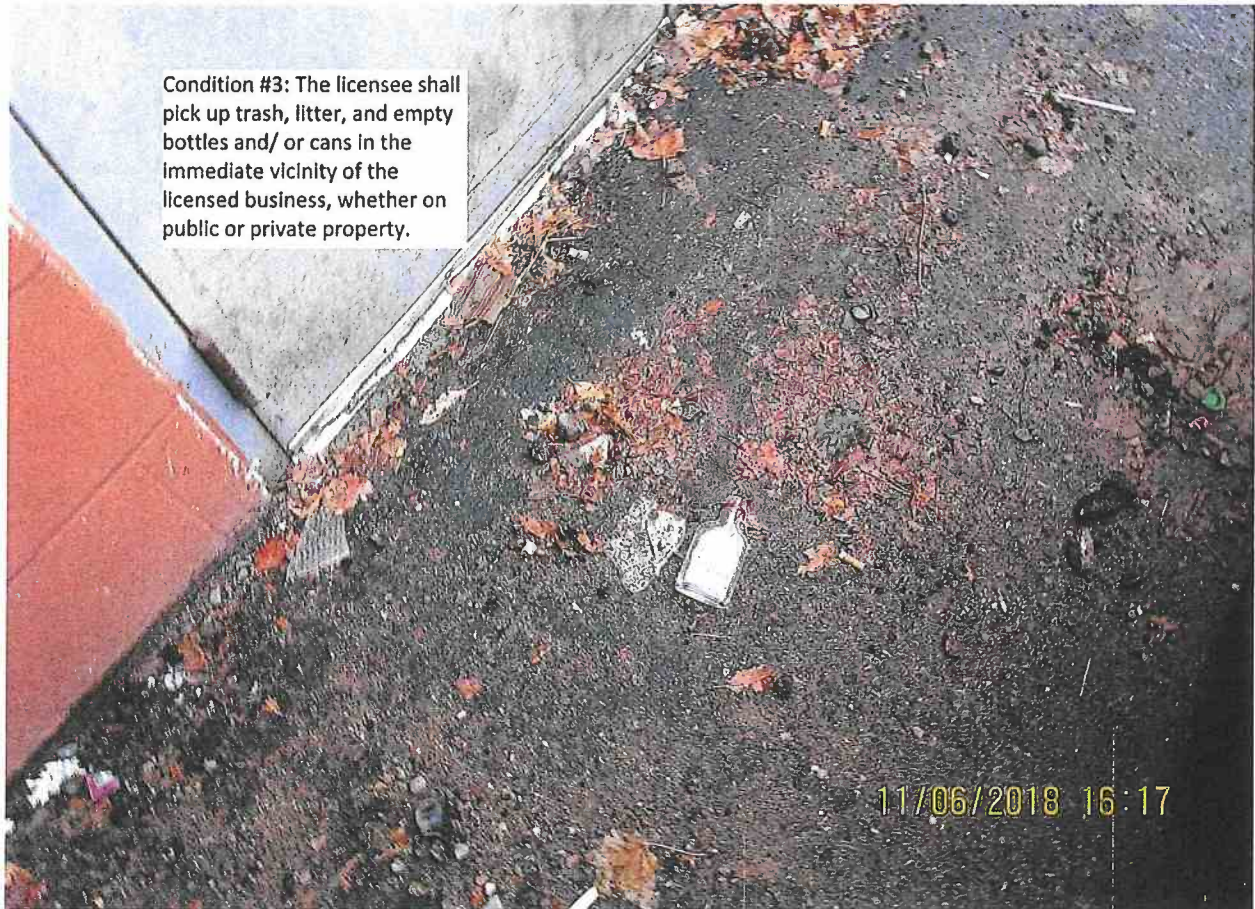

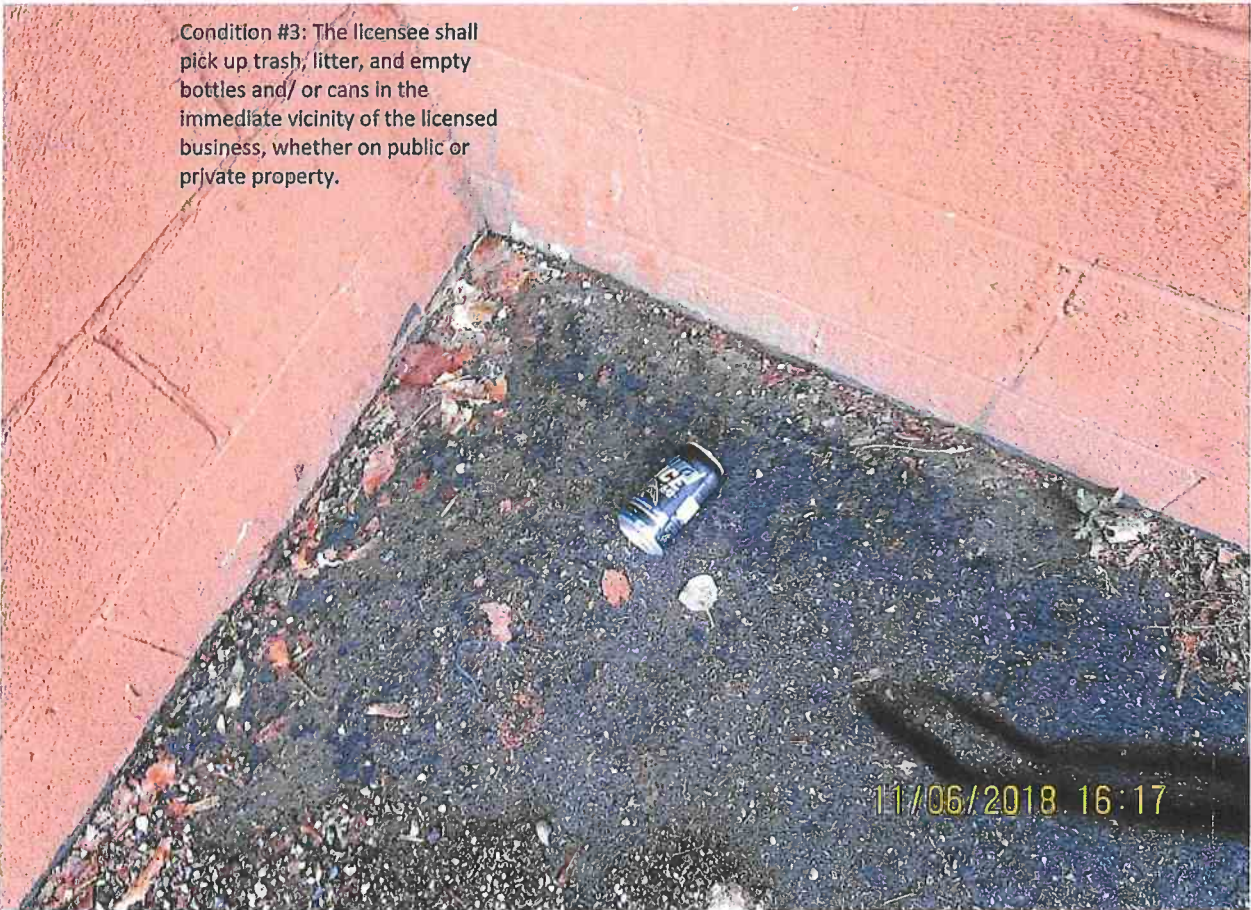

Condition #3: The licensee shall pick up trash, litter, and empty bottles and/ or cans in the immediate vicinity of the licensed business, whether on public or private property.



Condition #3: The licensee shall pick up trash, litter, and empty bottles and/ or cans in the immediate vicinity of the licensed business, whether on public or private property.

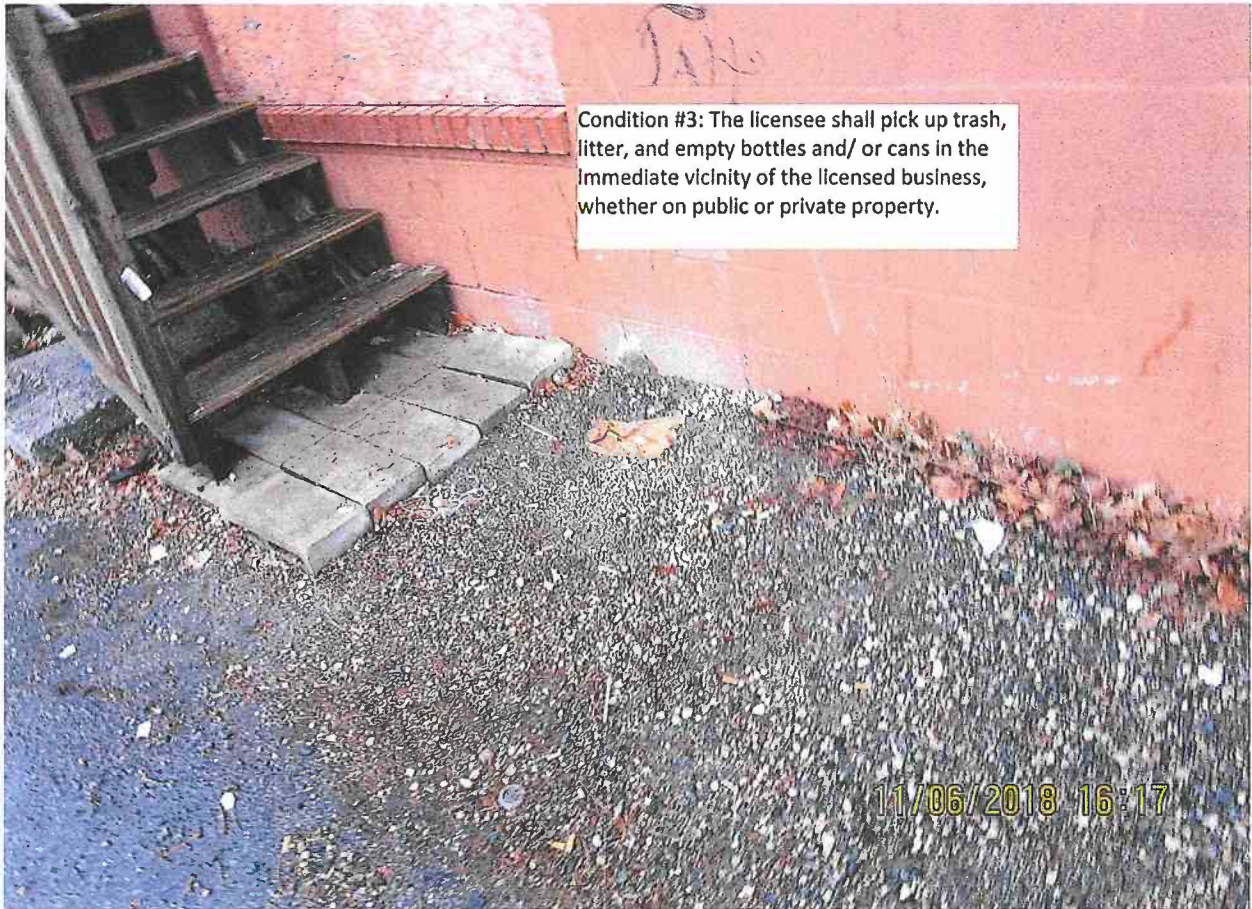

Condition #3: The licensee shall pick up trash, litter, and empty bottles and/ or cans in the immediate vicinity of the licensed business, whether on public or private property.



Condition #3: The licensee shall pick up trash, litter, and empty bottles and/ or cans in the immediate vicinity of the licensed business, whether on public or private property.



Condition #3: The licensee shall pick up trash, litter, and empty bottles and/ or cans in the immediate vicinity of the licensed business, whether on public or private property.





Condition #3: The licensee shall pick up trash, litter, and empty bottles and/or cans in the immediate vicinity of the licensed business, whether on public or private property.



Condition #3: The licensee shall pick up trash, litter, and empty bottles and/or cans in the immediate vicinity of the licensed business, whether on public or private property.

