

SCHMIDT BREWERY ADDITION

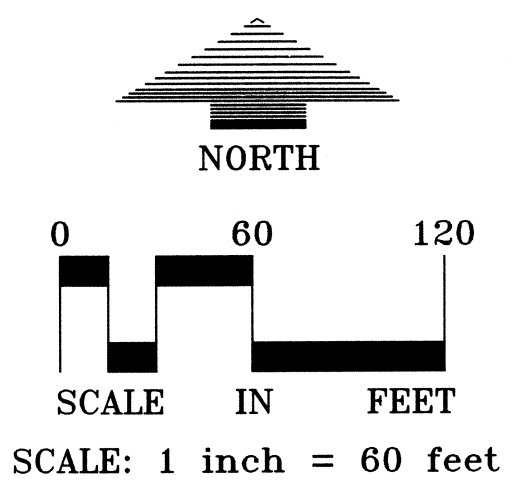
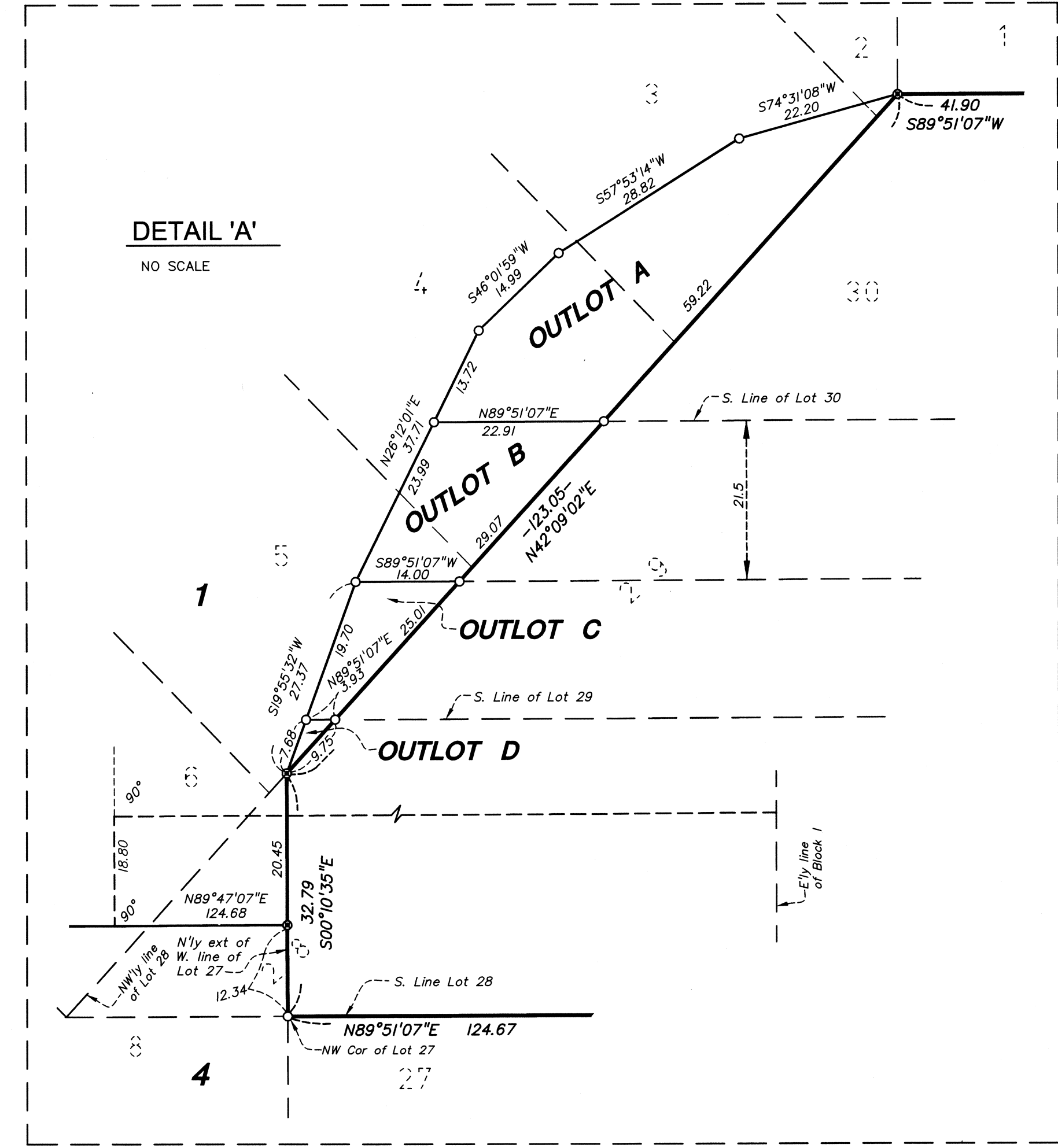
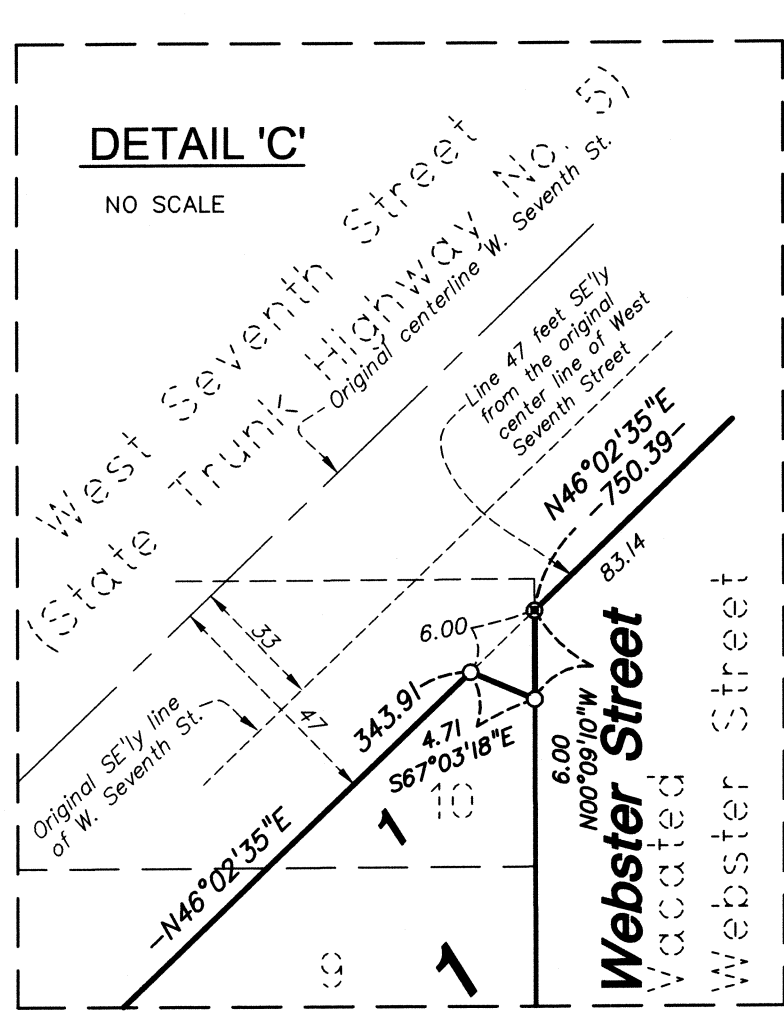
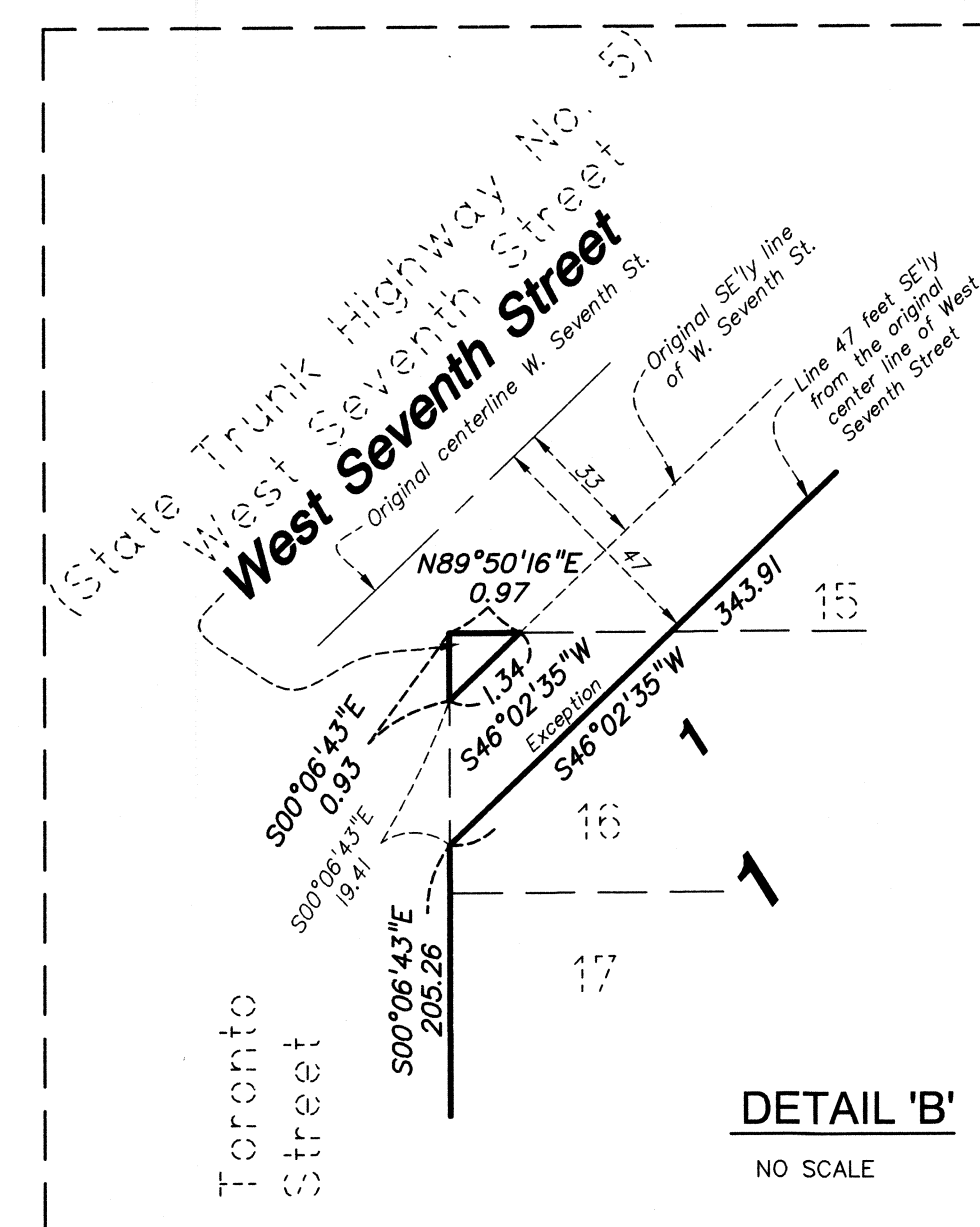
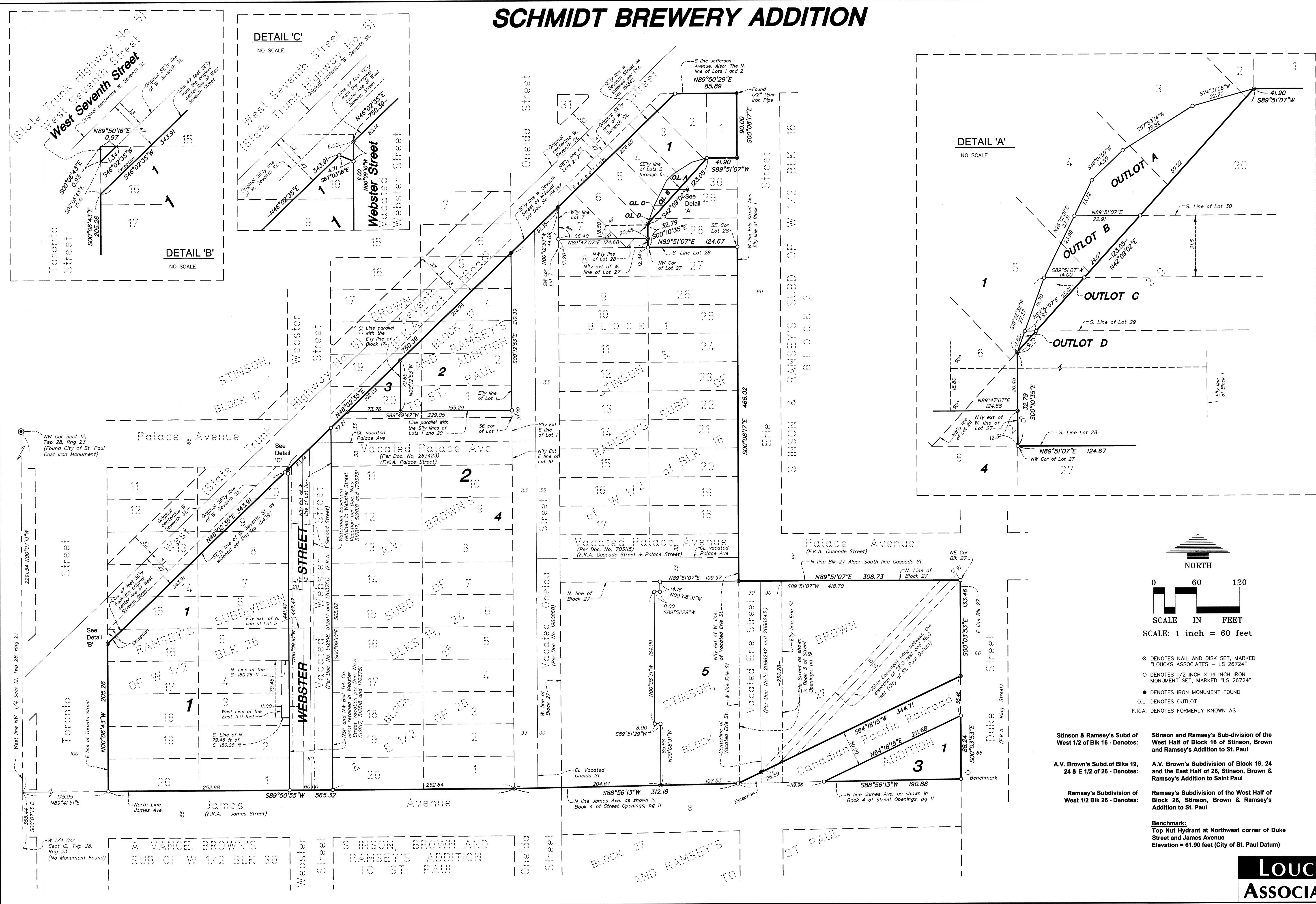

- ⊙ DENOTES NAIL AND DISK SET, MARKED "LOUCKS ASSOCIATES - LS 26724"
- DENOTES 1/2 INCH X 14 INCH IRON MONUMENT SET, MARKED "LS 26724"
- DENOTES IRON MONUMENT FOUND
- O.L. DENOTES OUTLOT
- F.K.A. DENOTES FORMERLY KNOWN AS

Stinson & Ramsey's Subd of West 1/2 of Blk 16 - Denotes: Stinson and Ramsey's Sub-division of the West Half of Block 16 of Stinson, Brown and Ramsey's Addition to St. Paul

A.V. Brown's Subd. of Blks 19, 24 & E 1/2 of 26 - Denotes: A.V. Brown's Subdivision of Block 19, 24 and the East Half of 26, Stinson, Brown & Ramsey's Addition to Saint Paul

Ramsey's Subdivision of West 1/2 Blk 26 - Denotes: Ramsey's Subdivision of the West Half of Block 26, Stinson, Brown & Ramsey's Addition to St. Paul

Benchmark:
Top Nut Hydrant at Northwest corner of Duke Street and James Avenue
Elevation = 61.90 feet (City of St. Paul Datum)