

1 CODE PLAN - LOWER LEVEL  
 A003 1/4" = 1'-0"

**SHEET NOTES**

01 PARTIAL HEIGHT WALL - VERIFY HEIGHT WITH KITCHEN EQUIP INSTALLER.

**GENERAL NOTES**

**AWH**  
 ARCHITECTS

Alex Haeckler, AIA  
 218 E. 27th St.  
 Minneapolis, MN 55404  
 612-338-5244  
 alex@awhmn.com

PROJECT: AUGUSTINE'S  
 1668 Selby Avenue, St. Paul, MN 55104  
 RENOVATION - RESTAURANT AND BAKERY

ISSUE FOR PERMIT 02.17.16

1  
 A003

CODE PLAN  
 LOWER LEVEL  
 021716

A003

I hereby certify that this plan, specification or report was prepared by me or under my direct supervision and that I am a duly licensed Architect under the laws of the State of Minnesota.

Name: Alex Haeckler, AIA  
 Signature: [Signature]  
 License: 43654  
 Date: 02.17.16  
 ISSUED FOR PERMIT: 02.17.16



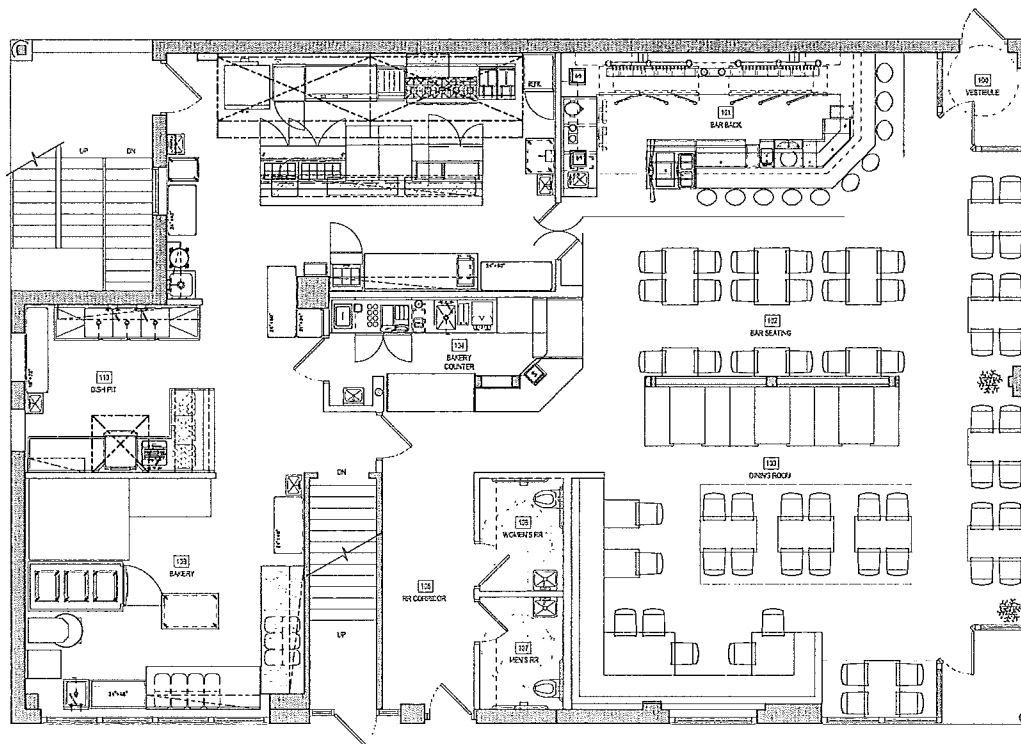

1 FURNITURE AND EQUIPMENT PLAN - FOR REFERENCE - LEVEL ONE  
 A201 1/4" = 1'-0"

SHEET NOTES

GENERAL NOTES

Alex Haecker, AIA 21 E 24th St Minneapolis, MN 55454 alex@amh-arch.com 612-333-6333 ARCHITECT	
MITCHELL PERP 515 6th Ave SE Suite 201 Minneapolis, MN 55414 mlp@mlp-arch.com DESIGNER	
PROJECT:	
AUGUSTINE'S 1668 Salyb Avenue, St. Paul, MN 55104 RENOVATION - RESTAURANT AND BAKERY	
I hereby certify that this plan, specification or report was prepared by me or under my direct supervision and that I am a duly licensed architect under the laws of the State of Minnesota.	
Name: Alex Haecker, AIA	Signature: 
License: 4854	Date: 02.17.16
Scale:	Project No.:
Issued For Permit: 02.17.16	Furniture and Equipment Plan Level One For Reference Sheet Title
ISSUE FOR PERMIT 02.17.16	A201

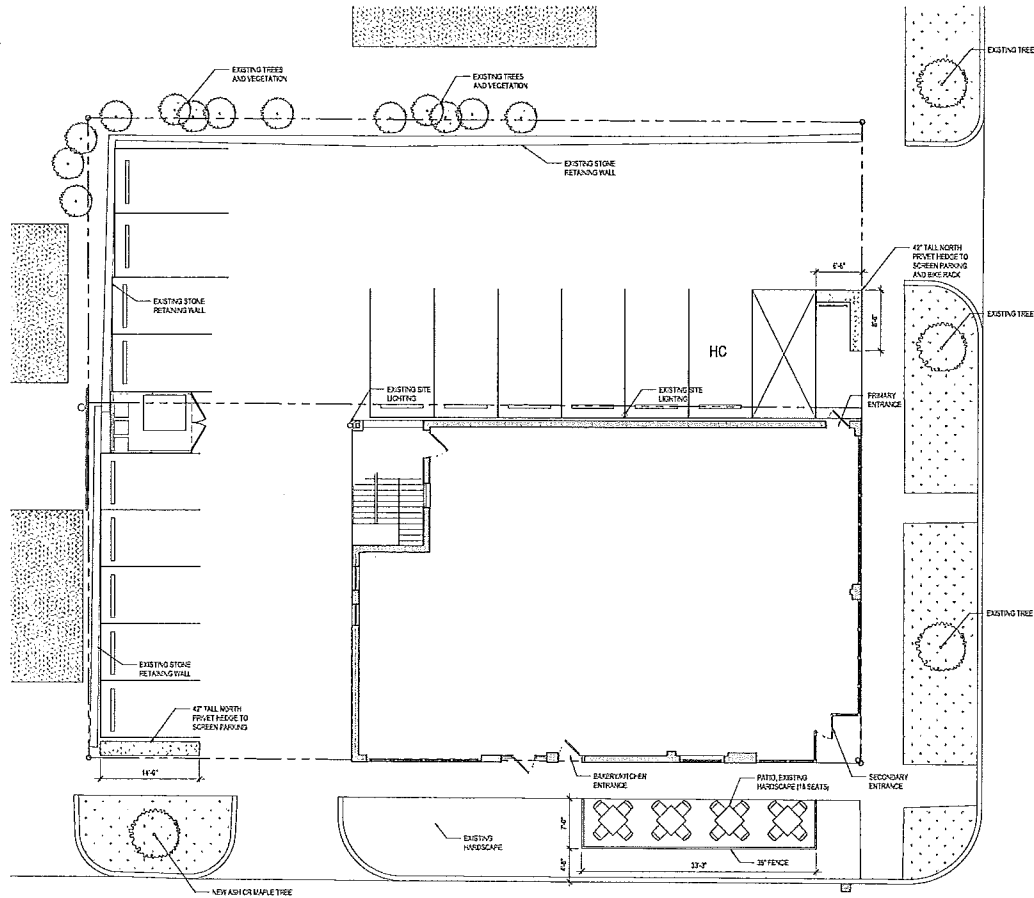

1 LANDSCAPE PLAN  
L101 1/8" = 1'-0"

SHEET NOTES

GENERAL NOTES



Alex Hecker, AIA  
171 E. 24th St.  
Minneapolis, MN 55404  
612.555.5383  
alex@amh-architect.com

ARCHITECT

ANTHONY J. REPP  
315 E. 24th St.  
Minneapolis, MN 55414  
612.555.5321  
ant@amh-architect.com

DESIGNER

PROJECT:

AUGUSTINE'S  
1668 Selby Avenue, St. Paul, MN 55104  
RENOVATION - RESTAURANT AND BAKERY

I hereby certify that this plan, specification or report was prepared by me or under my direct supervision and that I am a duly licensed Architect under the laws of the State of Minnesota.

Name:  
Alex Hecker, AIA  
Signature:

License: 46554

Date: 02.17.16

Scale: 1/8" = 1'-0"

Sheet No. 1 of 1

LANDSCAPE PLAN

BY: [Signature]

L101

ISSUE FOR PERMIT 02.17.16