

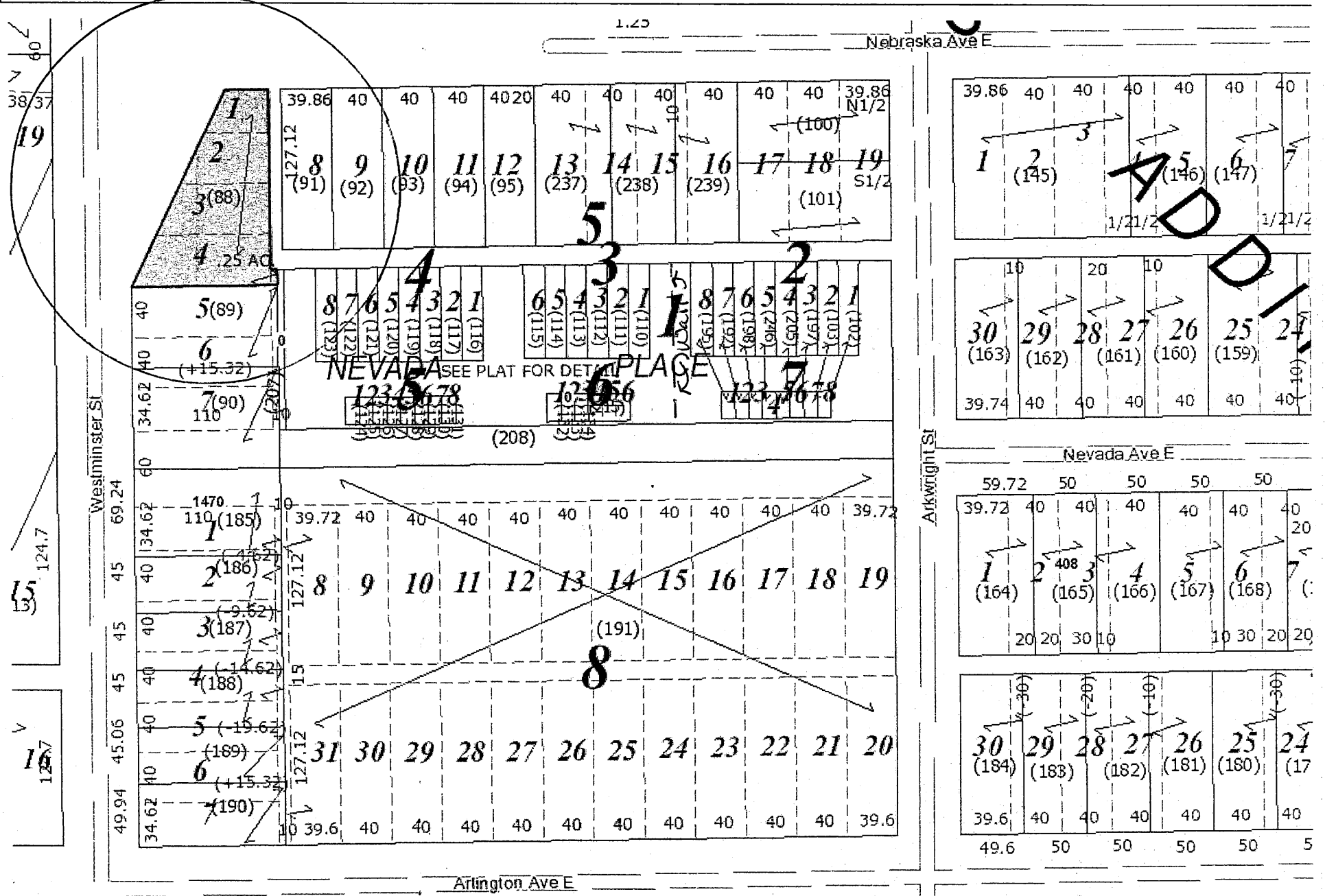

CD 3 20-29-22-23-0088 North of 1480 Westminster Street (Westminster Street)

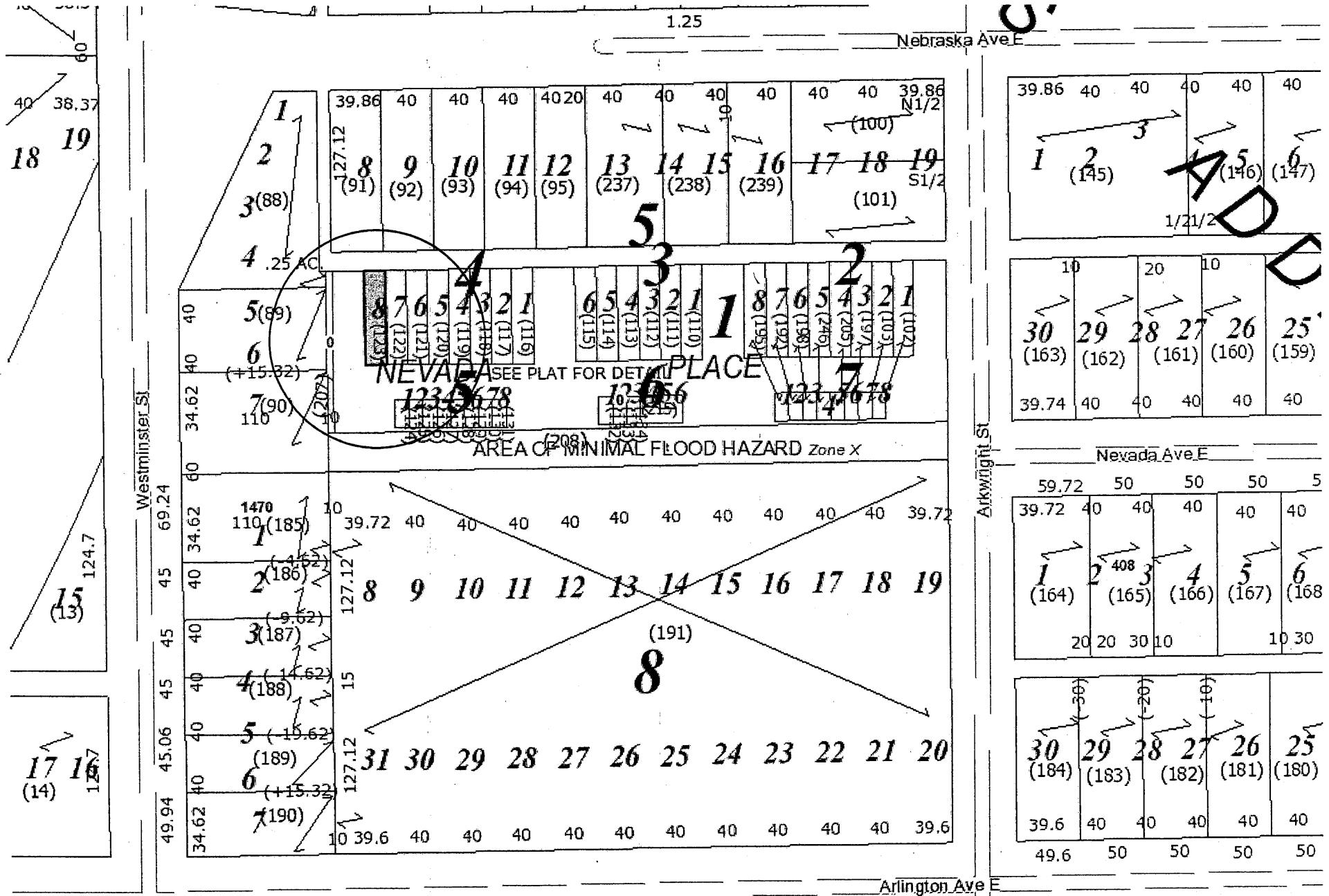

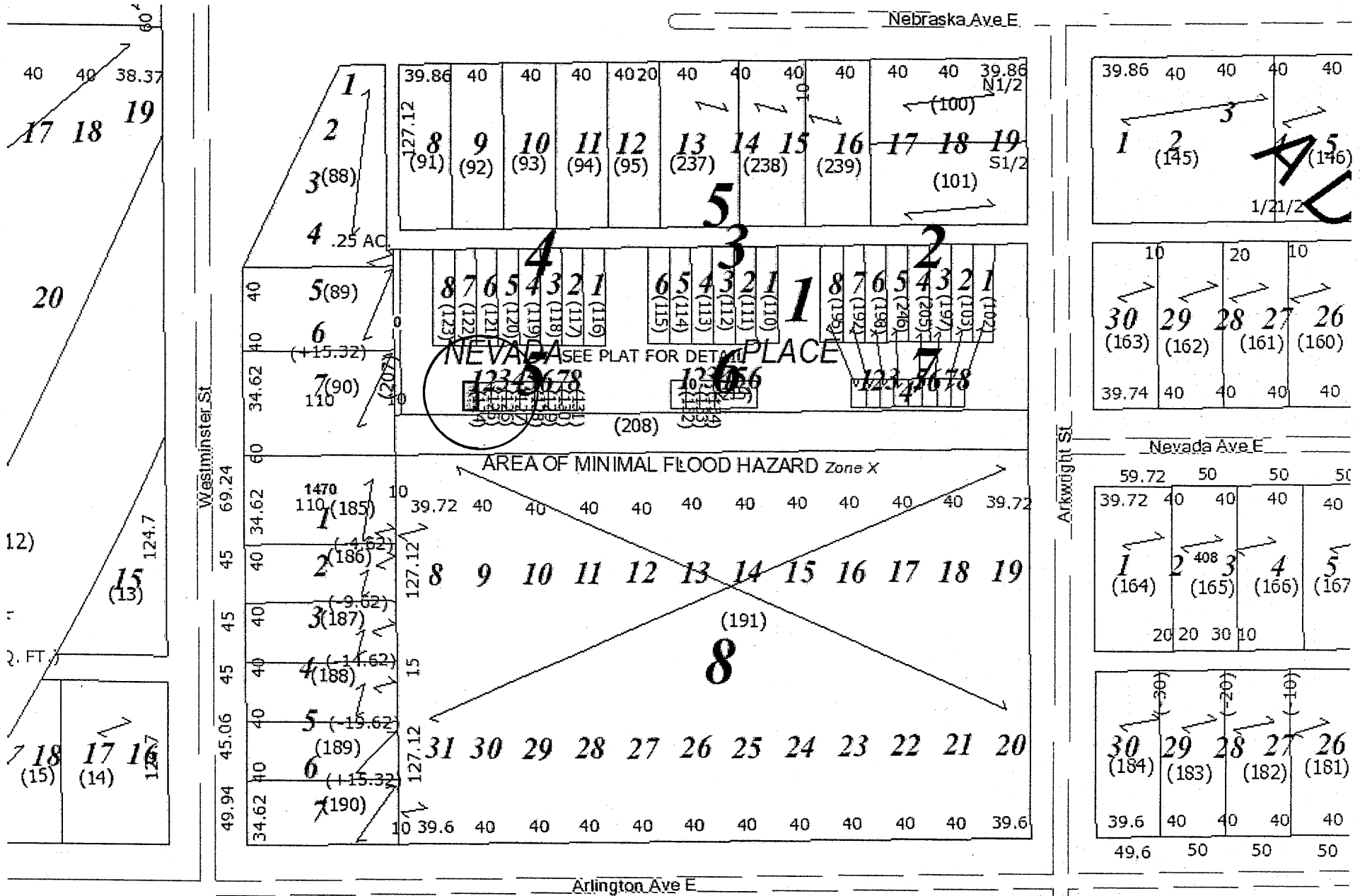



Fairington St

40	122	21	(122)
40		20	(121)
40		19	(120)
40		18	(119)
40		17	(118)
40		16	(117)
40		15	(116)
40		14	(115)
40		13	(114)
40		12	(113)

WEIDE'S SUB.

122	22	46
(+20)	25	40
(98)	24	40
	25	40
	26	40
	27	40
	28	40
	29	40
	30	40
	31	40
32	1217	40
(106)	122	

JOHN A.

131.6	10	(112)
	8	(111)
	7	(110)
	6	(109)
	5	(108)
	4	(107)
	3	(106)
	2	(105)
	1	(104)
25	26	27

Orange Ave W

DORRIS

62.66	126	(96)
	45	
	44	
	43	(95)
	42	
	41	
	40	(94)
	39	
	38	(93)
	37	(92)
	36	
	35	(91)
	34	(90)
	33	
	32	(89)
	31	(88)
	30	(87)
	29	122

SUB.

(71)	122
(72)	
(73)	
(74)	6
	7
	8
	9
(76)	11
(77)	13
(78)	15
(79)	16
(80)	17
(81)	18

110	(87)	15	10						
28	27	26	25	24	23	22	21	20	19
	(86)	(85)	(84)	(83)	(82)				
25	25	25	25	25	25	25	25	25	39

40	40	40	1/5
(221)			
24	23	22	21
(220)			
(219)			
136.31	25		
(218)			
48	28		
(217)			
40	29		
(216)			
40	32		
(215)			
40	33		
(214)			
40	36		
(213)			
40	37		
(212)			
40	40		
(211)			

40	40	33.3
(195)		
20	19	18
(196)		
(197)		
136.31	26	
(198)		
40	27	40
(199)		
40	30	40
(200)		
40	31	40
(201)		
40	34	40
(202)		
40	35	40
(203)		
40	38	40
(204)		
40	39	40
(205)		

130	(211)	47	46	45	44	43	42	41
		(210)	(209)	(208)	(207)	(206)	(205)	
35	40	40	40	40	40	40	35.42	

Maryland Ave W

31

31

18

132 16 126.08

138.38

138.38



CD 3 25-29-23-13-0028 South of 1068 Western Avenue N
(375 Cook Avenue W)

WALKIN

50	(28)	(16)
(27)	150	(17)
(26)	(177)	(18)
42.28	111.66	11.66
39	12	141.66
39	13	(23)
39	14	(22)
39	15	(6)
39	16	(5)
39	17	(4)
39	18	(4)

156.2290
32 (183)
30
1093
11.66
141.66
141.66
111.66
30
30
111.66

SUB 1

19 20 (211)

132

43	132	10	(148)	42.9
43	132	9	(147)	42.88
43	132	18	(124) 192	42.88
42	42	17	(191)	42
42	42	16	(190)	42
42	42	15	(189)	42
42	42	14	(188) 19	42
42	42	13	(31)	42
42	42	12	(30)	42
42	42	11	(29)	42
43	132	10	(28)	42.88
43	132	9	(27)	42.88

16 124

Cook Ave W

42.7	132	10	(131)	42.82
42.7	132	9	(130)	42.82
42.66	132	18	(182)	42.75
42	42	17	(181)	42
42	42	16	(180)	42
42	42	15	(179)	42
42	42	14	(178) 20	42
42	42	13	(23)	42
42	42	12	(22)	42
42	42	11	(21)	42
42.66	132	10	(20)	42.75
42.66	132	9	(19)	42.75

Jessamine Ave W

Virginia St

Farrington St

1067

1/2 1/2

7

1067

38	13	(48)	38
38	14	(32)	38
38	15	(208)	38
8	16	141.66	8
30	30	10	38
30	30	9	38
30	30	8	38
7	7	141.66	7

43	132	18	(193)	42.85
42	42	17	(192)	42
42	42	16	(191)	42
42	42	15	(190)	42
42	42	14	(189)	42
42	42	13	(188)	42
42	42	12	(187)	42
42	42	11	(186)	42
42	42	10	(185)	42
42	42	9	(184)	42
42	42	8	(183)	42

42.63	132	18	(82)	42.68
42	42	17	(81)	42
42	42	16	(80)	42
42	42	15	(79)	42
42	42	14	(78)	42
42	42	13	(77)	42
42	42	12	(76)	42
42	42	11	(75)	42
42	42	10	(74)	42
42	42	9	(73)	42

ERBACH

40	11(156)		2(148)		40
40	132	10(155) 48		132	3(149)
129.85	9	8	7	6	5
	(154)	(152)	(151)	20	20
	(153)			(150)	4
44	44	44	44	44	44

Matilda St

40	1(146) 11		2		40
40	132	10(144) 47		18.82	3(138)
129.96	9	8	7	6	5
	(143)	(142)	(141)	(140)	(208)
				(207)	4
44	44	44	40	40	38.46

40	11(136)		2(127)		40
40	10(135) 46		3(128)		40
130.84	9	8	7	6	5
	(134)	(133)	(132)	(131)	(130)
				(129)	4
44.03	44	44	44	44	44.03

Front Ave
38.5 35.34

41.84	98.45	40	40	40	40	40	40	40	40	40	40	33.84	98.47
1(224)	2	10	9	8	7	6	5	4	3	2	1	1	(1)
25	25	25	25	25	25	25	25	25	25	25	25	25	25
123.5	123.5	(13)	(12)	(11)	(10)	(9)	(8)	(6)	(5)	(4)	(3)	1.5	(-83.3)
3	4	5	6	7	8	9	10	11	12	13	14	15	16
952	16	17	18	19	20	21	22	23	24	25	26	27	28
239	240	23	24	25	26	27	28	29	30	31	32	33	34
234	21	22	23	24	25	26	27	28	29	30	31	32	33
22	23	24	25	26	27	28	29	30	31	32	33	34	35
40	40	40	40	40	40	40	40	40	40	40	40	34.4	50.26

ISUB

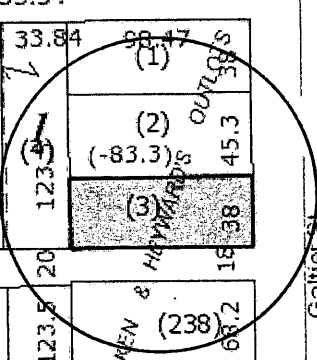

123.30	123.11
2(85)	2(67)
28(238)	3(68)
27(237)	4(69)
26	5(70)
25(236)	6(71)
24(235)	7(72)
23(234)	8
22(84)	9(276)
21(246)	10
20	11(275)
19(81)	(74) 12
18(80)	(286) 13
17	14
16(79)	15(287)

Farrington St

Galtier St

Stinson St

22.96	26.66	26.66	53.33	26.66	26.66	61.06	34.4
1	2	3	4	5	6	7	8
2(74)	3	4	5	6	7	8	9
7(75)	8	9	10	11	12	13	14
126.35	126.35	13.33	13.33	13.33	13.33	274	29.40
(73)	(72)	(71)	(69)	(68)	(67)	(64)	(62)
40	40	40	40	40	40	40	40

BEFIELDS

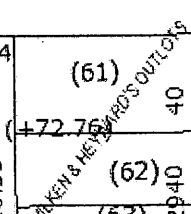

Wayzata St
123.81 20 123.82

BISHOP'S

25	25	25	25	25	25
7	8	9	10	11	12
(53)	(54)	(55)	(56)	(57)	(58)
13	14	15	16	17	18
(193)	(194)	(195)	(196)	(197)	(198)
19	20	21	22	23	24
(199)	(200)	(201)	(202)	(203)	(204)
25	25	25	25	25	25

THOMAS

25	25	25	25	25	25
7	8	9	10	11	12
(67)	(68)	(69)	(70)	(71)	(72)
13	14	15	16	17	18
(73)	(74)	(75)	(76)	(77)	(78)
19	20	21	22	23	24
(79)	(80)	(81)	(82)	(83)	(84)
25	25	25	25	25	25

THOMAS

25	25	25	25	25	25
7	8	9	10	11	12
(81)	(82)	(83)	(84)	(85)	(86)
13	14	15	16	17	18
(87)	(88)	(89)	(90)	(91)	(92)
19	20	21	22	23	24
(93)	(94)	(95)	(96)	(97)	(98)
25	25	25	25	25	25

THOMAS

25	25	25	25	25	25
7	8	9	10	11	12
(94)	(95)	(96)	(97)	(98)	(99)
13	14	15	16	17	18
(100)	(101)	(102)	(103)	(104)	(105)
19	20	21	22	23	24
(106)	(107)	(108)	(109)	(110)	(111)
25	25	25	25	25	25

SARGENT'S

25	25	25	25	25	25
1	2	3	4	5	6
(176)	(177)	(178)	(179)	(180)	(181)
7	8	9	10	11	12
(182)	(183)	(184)	(185)	(186)	(187)
13	14	15	16	17	18
(188)	(189)	(190)	(191)	(192)	(193)
19	20	21	22	23	24
(194)	(195)	(196)	(197)	(198)	(199)
25	25	25	25	25	25

DENSLOW'S

25	25	25	25	25	25
1	2	3	4	5	6
(162)	(163)	(164)	(165)	(166)	(167)
7	8	9	10	11	12
(168)	(169)	(170)	(171)	(172)	(173)
13	14	15	16	17	18
(174)	(175)	(176)	(177)	(178)	(179)
19	20	21	22	23	24
(180)	(181)	(182)	(183)	(184)	(185)
25	25	25	25	25	25

MAXFIELD'S

25	25	25	25	25	25
1	2	3	4	5	6
(157)	(158)	(159)	(160)	(161)	(162)
7	8	9	10	11	12
(163)	(164)	(165)	(166)	(167)	(168)
13	14	15	16	17	18
(169)	(170)	(171)	(172)	(173)	(174)
19	20	21	22	23	24
(175)	(176)	(177)	(178)	(179)	(180)
25	25	25	25	25	25

SUBBIA

25	25	25	25	25	25
1	2	3	4	5	6
(143)	(144)	(145)	(146)	(147)	(148)
7	8	9	10	11	12
(149)	(150)	(151)	(152)	(153)	(154)
13	14	15	16	17	18
(155)	(156)	(157)	(158)	(159)	(160)
19	20	21	22	23	24
(161)	(162)	(163)	(164)	(165)	(166)
25	25	25	25	25	25

Bradley St Lawson Ave E

REVIEW

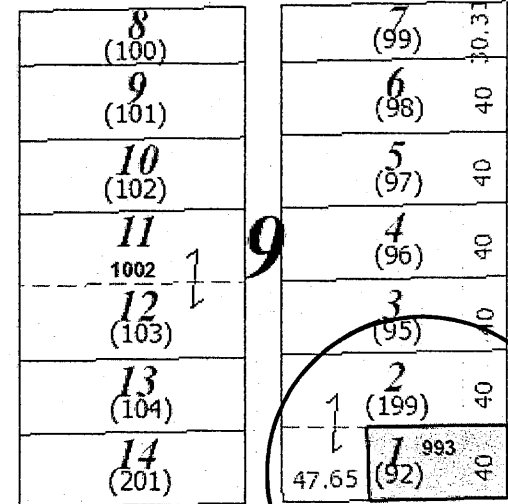
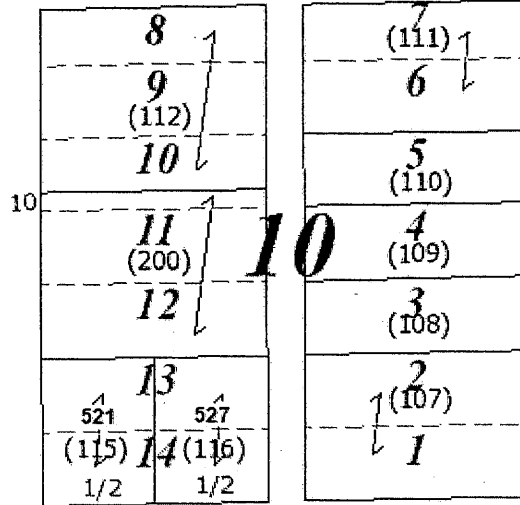
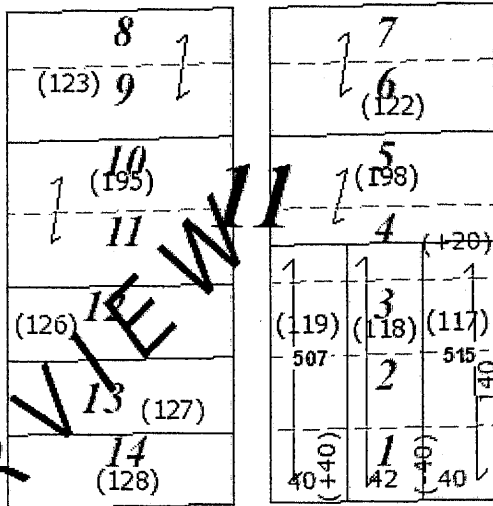

Jenks Ave

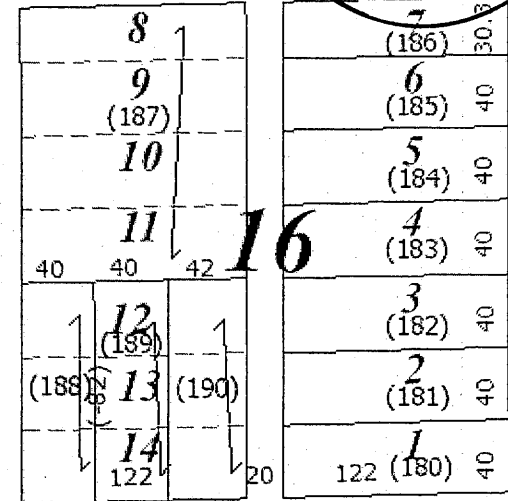
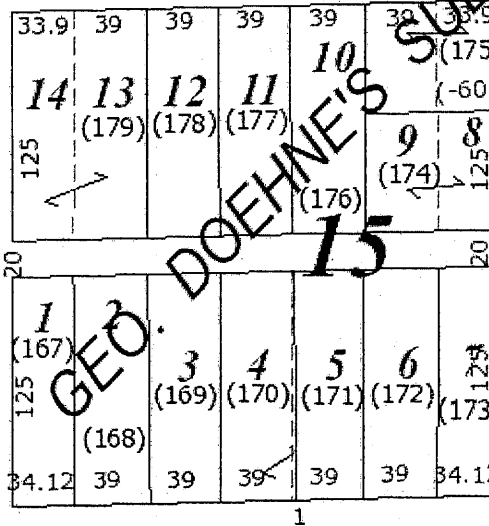
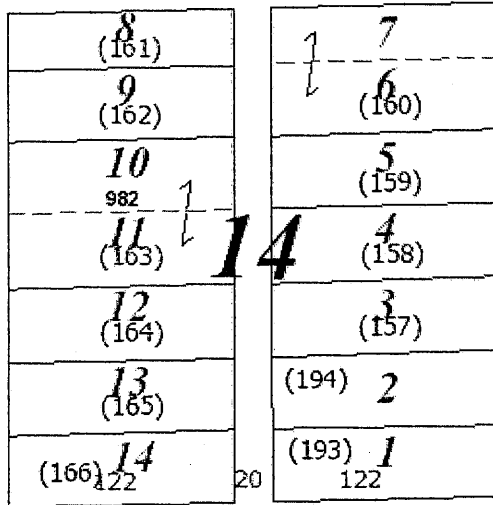

Case Ave

Edgerton St

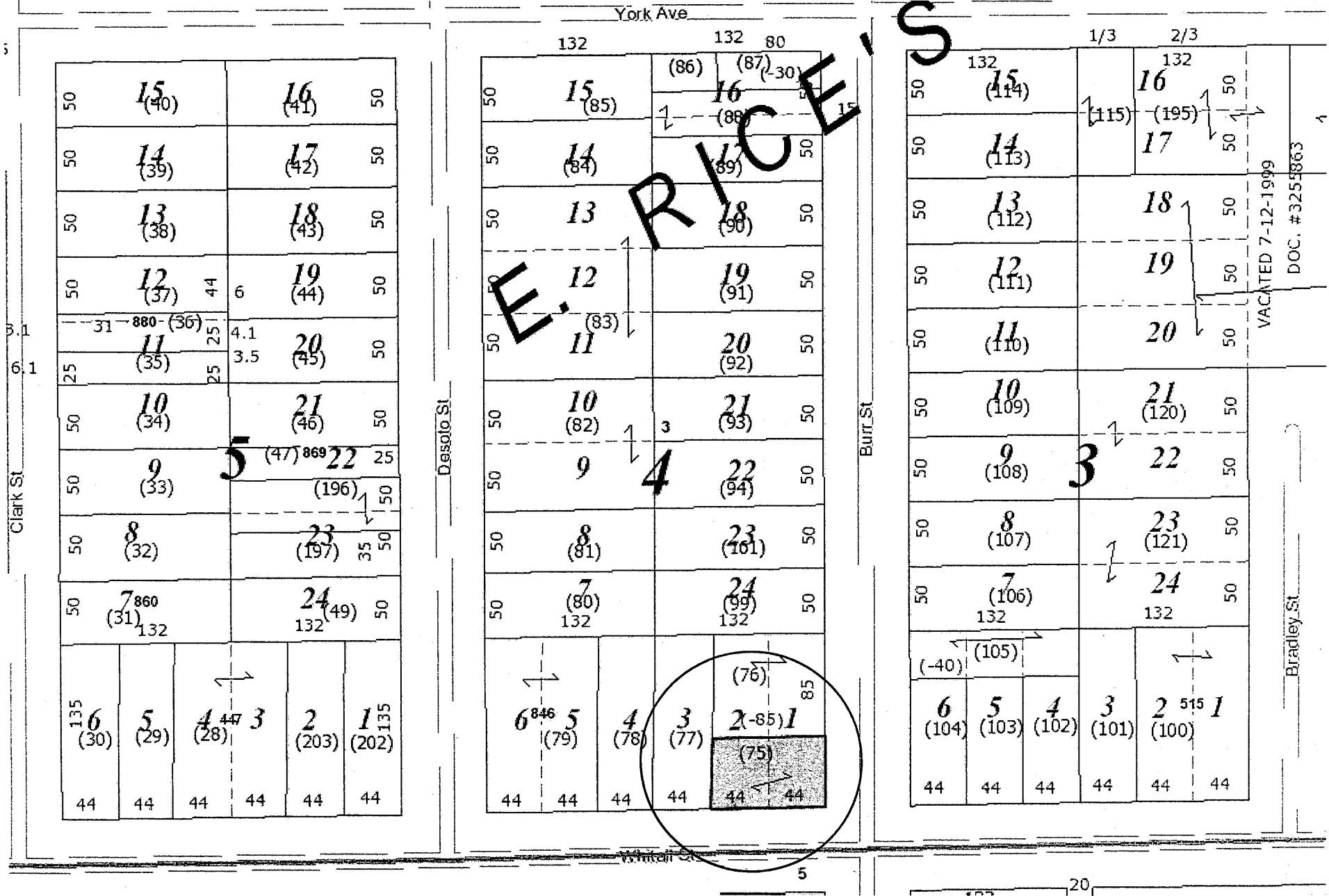



CD 3 30-29-22-42-0015 Between 121-139 Sims Avenue
(137 Sims Avenue)

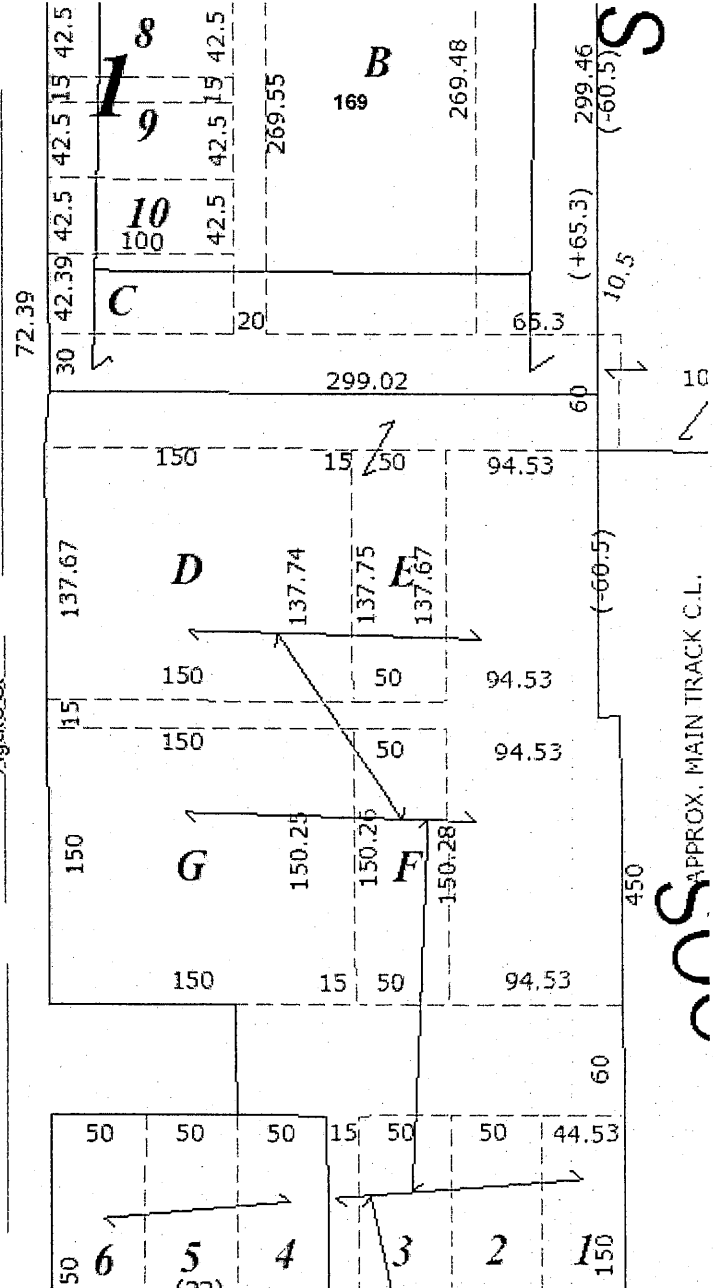
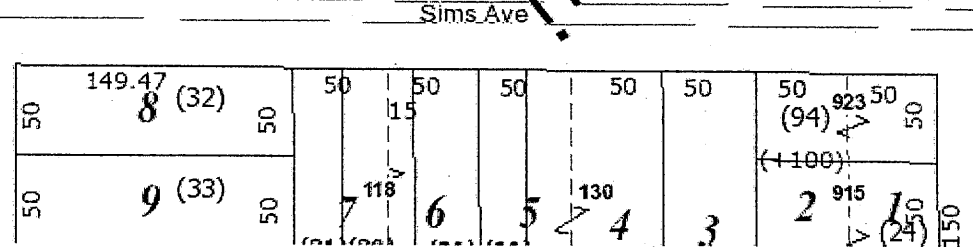
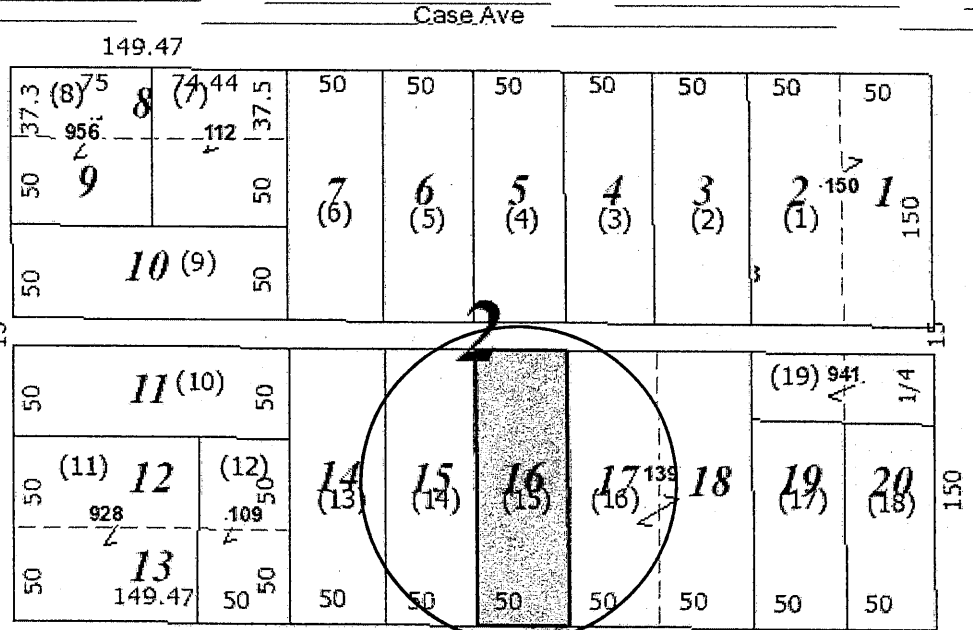
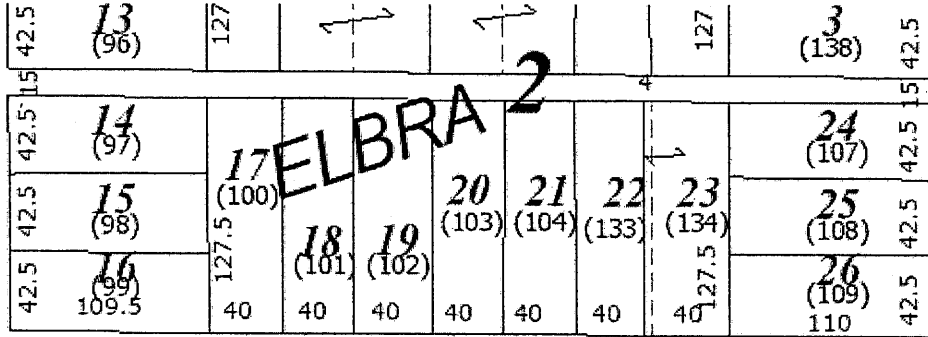

Jackson St 55

Agate St

APPROX. MAIN TRACK C.L.

1)	8	7	6	5	SECOND			124.8
3)	(167)	(166)	(165)	(164)	4	3	2	1
					(163)	(162)	(161)	(160)

2)	23	24	25	26	27	28	29	30
1)	(182)	(183)	(184)	(185)	(186)	(187)	(188)	(189)
								124.8

51.75		ADDITION								
124.85	16	15	14	13	12	11	10	9	8	7
(63)	(62)	(61)	(60)	(59)	(58)	(57)	(56)	(55)	(54)	125.21

124.85	17	18	19	20	21	22	23	24	25	26
(64)	(65)	(66)	(67)	(68)	(69)	(70)	(71)	(72)	(73)	125.21
51.50	40	40	40	40	40	40	40	40	40	40

6	44.28
(53)	44.28
5	44.28
(52)	44.28
4	44.28
(51)	44.28
3	44.28
(50)	44.28
2	44.28
(49)	44.28
1	44.28
(48)	44.28

40	40	40	40	40	40	40	40
8	7	6	5	4	3	2	1
(197)	(196)	(195)	(194)	(193)	(192)	(191)	(190)
							127

51.44	40	40	40	40	40	40	40	40	40
126.85	13	12	11	10	9	8	7	6	5
(89)	(88)	(87)	(86)	(85)	(84)	(83)	(82)	(81)	(80)
51.31									25.88

44.45	3	120	44.36
(79)	2	44.36	44.36
44.45	1	44.36	44.36
(77)			
44.45	120	44.29	44.36
(76)	3	44.29	44.36
44.28	2	44.29	44.36
(75)	1	44.30	44.36
(74)	120		

40	40	40	40	40	40	40	40
8	7	RUTH		3	2	LIVINGSTON	
(212)	(213)	(214)	(215)	(216)	(217)	(218)	(219)
40	40	40	40	40	40	40	40

51.33		ADD.						30	
125.26	13	12	11	10	9	8	7	6	5
(90)	(91)	(92)	(93)	(94)	(95)	(96)	(97)	(98)	(99)
51.21	40	40	40	40	40	40	40	40	40

Dunlap St N

Lafond Ave

Lexington Pkwy N

51

Thomas Ave

1







CD 3 36-29-23-14-0008 Between 224-232 Edmund Avenue
(228 Edmund Avenue)

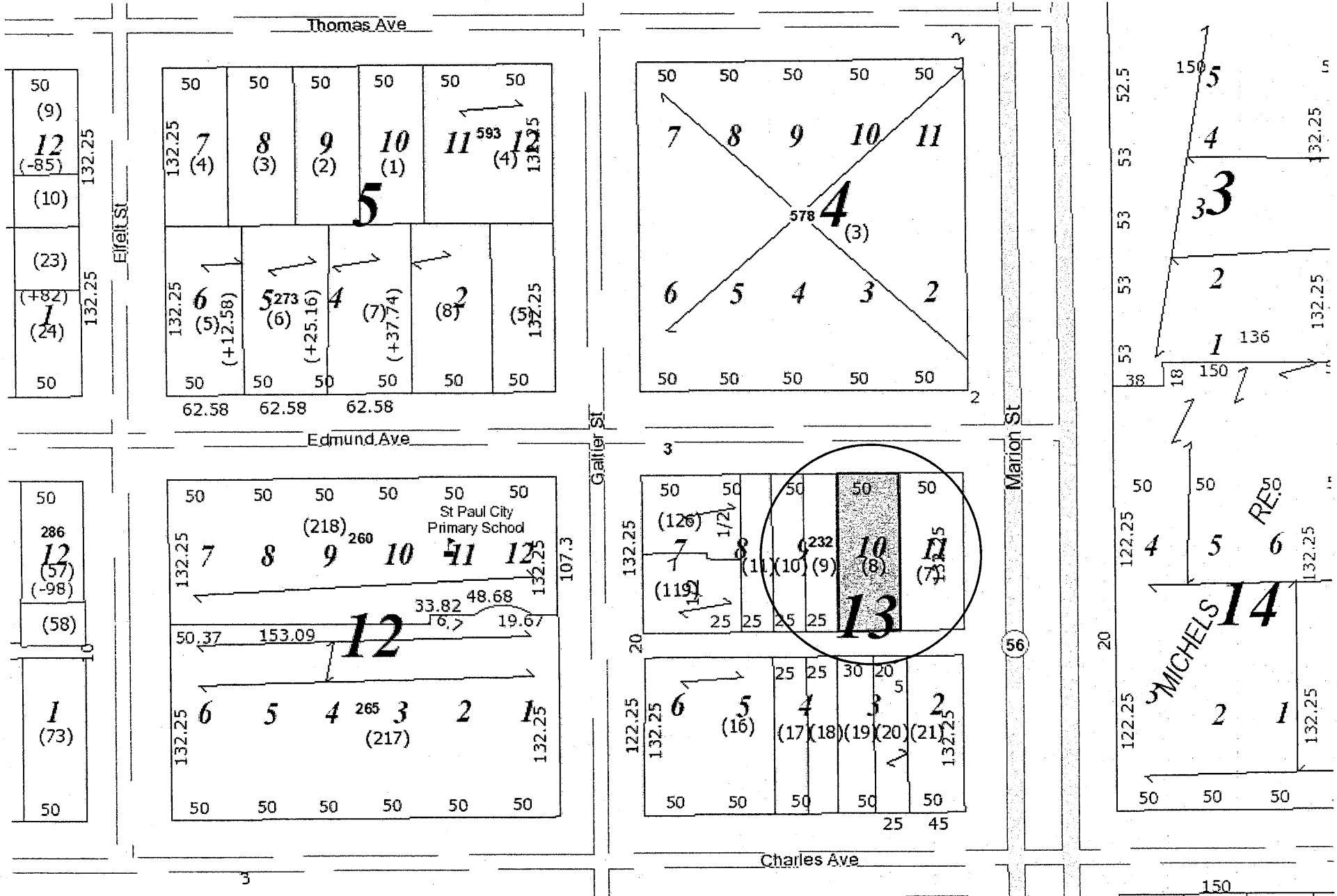

33 Minnehaha Ave W

33

40	40	40	40	40	40	40	40	40	40	40	40	40	40	40	38
125 46 (14)	554 47 (13)	550 48 (234)	544 49 (235)	50	51	52	53	528 54 (206)	55	56	57	58	713 59 (207)	55 60	
40	40	40	40	40	40	40	40	40	40	40	40	40	38		

39	40	40	40	40	40	40	40	40
125 46 (14)	47	48	474 49	(209) 50	51	52	53	

CORRECTED MAP OF

125 31 (15)	32 (16)	33 (17)	34 (18)	35 (227)	36	37 (228)	38	39 (21)	40 (22)	41	42 (23)	43 (208)	44	45 (26)
40	40	40	40	40	40	40	40	40	40	40	40	40	40	38

125 31 (215)	32 (215)	33 (215)	34 (208)	35 (64)	36 (64)	37 (217)	38 (218)
--------------------	-------------	-------------	-------------	------------	------------	-------------	-------------

SMITH'S

Van Buren Ave 3

40	40	40	40	40	40	40	40	40	40	40	40	40	40	38
125 16 (40)	17 (39)	18 (38)	19 (37)	20 (36)	21 (35)	22 (34)	23 (33)	24 (32)	25 (31)	26 (30)	27 (232)	28 (233)	29 (215)	30

SMITH'S SUBDIVISION

22.75	55	52.67	17.33	25	25	25	25	25	25	25	25	25	25	25
120.98 242 (95)	222 (93)	2120 (92)	1918 (90)	1716 (90)	1514 (87)	1311								

125 1 (41)	1/21/4 2 (42)	3 (44)	4 (45)	5 (46)	6 (47)	7 (48)	8 (49)	9 (50)	10 (51)	11 (52)	12 (53)	13 (54)	14 (55)	15 (56)
40	40	40	40	40	40	40	40	40	40	40	40	40	40	38

120.98 2526 (96)	2728 (98)	2930 (100)	31 (101)	32 (101)	33 (103)	3435 (104)	36
------------------------	--------------	---------------	-------------	-------------	-------------	---------------	----

B. MICHE

Blair Ave

44.44

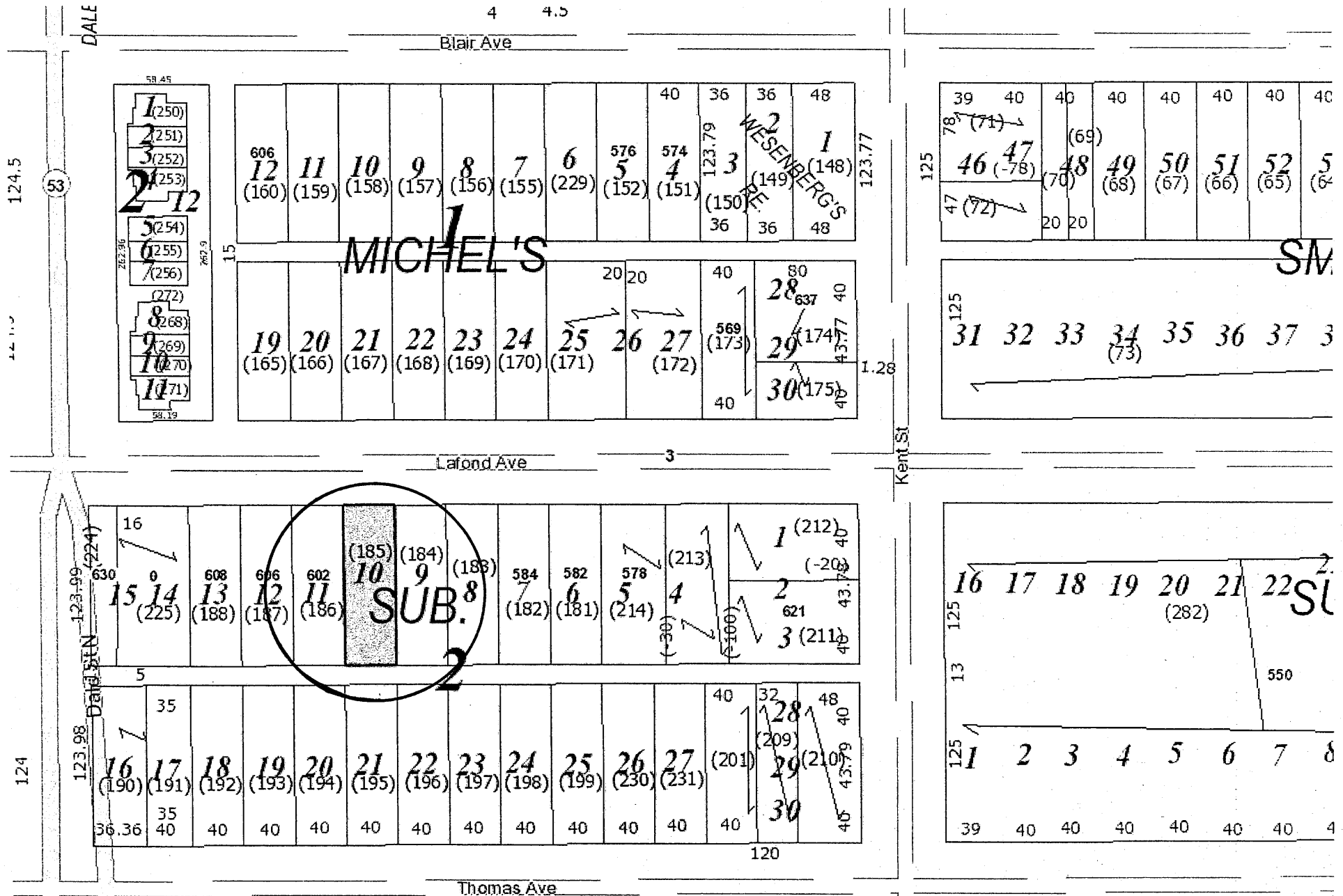

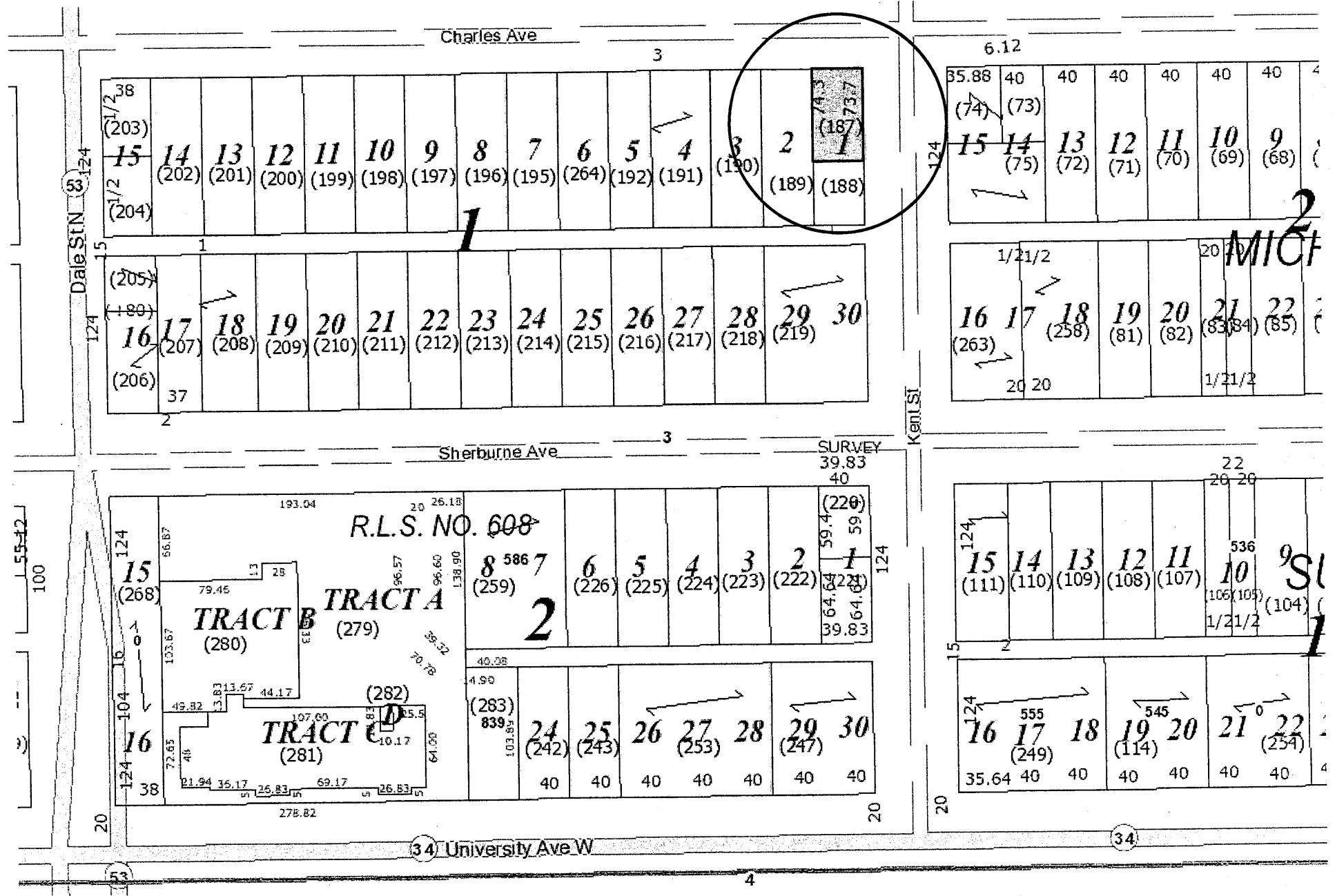



CD 4 02-28-23-21-0105 936 Marshall Avenue

40	40
	112.2

112.4	MARY										111.2	
56.3	40	40	40	40	40	40	40	40	40	40	59.3	
		(142)	18	(143)	19	(144)	(145)	(146)	(147)	(148)	(149)	(150)

122	8	(85)	(86)	(87)	
59.6	40	40	40	40	40
	(84)				

20.2
23.8

Marshall Ave

0	56.66
50	46.66
2	1
(2)	(1)
	100.75
	59.69
32	46
39.70	40

50	2	42															
52	40	40	40	40	40	40	40	40	40	40	40	40	64				
117.75	100.75	3	2	100.75	140.25	111	10	9	8	7	6	5	4	3	2	1	140.25
		(115)	(114)	(113)	(112)	(111)	(110)	(109)	(108)	(107)	(106)	(105)	(104)	(103)	(102)		
40	40	40	40	40	40	40	40	40	40	40	40	40	40	40	40	40	
20		1	4	42	40											20	

149.25	59.3	40	40	40	40
109.25					
	916	(247)			
	7	6	5	4	3
	(10)	(+60)	(8)	(244)	
	(+40)	(246)			
	40				
	9.3				

Chatsworth St N

Milton St N

39.11	31
29	30
27	(28)
40	56.75

117.75	40	5	(40)											
6	8	12	13	14	15	16	17	18	20	21	22			
(117)	(238)	158.28	(120)	(121)	(122)	(123)	(124)	(125)	(126)	(127)	(128)			
52	40	40	40	40	40	40	40	40	40	40	40	64		

149.25	(12)				
	(-40.12)				
	830	9	10	11	12
	(+)	(248-249)	(15)	(16)	(17)
	(253)	(+9.3)			
	50	40	40	40	40
	59.3				

Dayton Ave

59.77	1
119.16	(83)
56	6

52	40	40	40	40	40	40	40	40	40	40	40	40	44	60	
119.16	3	2	1	106.16	111	10	9	8	7	6	5	4	3	2	1
	(211)	(141)	(140)	(139)	(138)	(137)	(136)	(135)	(134)	(133)	(132)	(131)	(130)	(129)	106.16
18	9.5	2	16	155										60	106.16
16	ALLEY												20	20	16

111.16	59.3	40	40	40	40
	7	6	5	4	3
	(39)	(38)	(37)	(36)	(35)
16					

TAYLORS

DIV.

ADD.

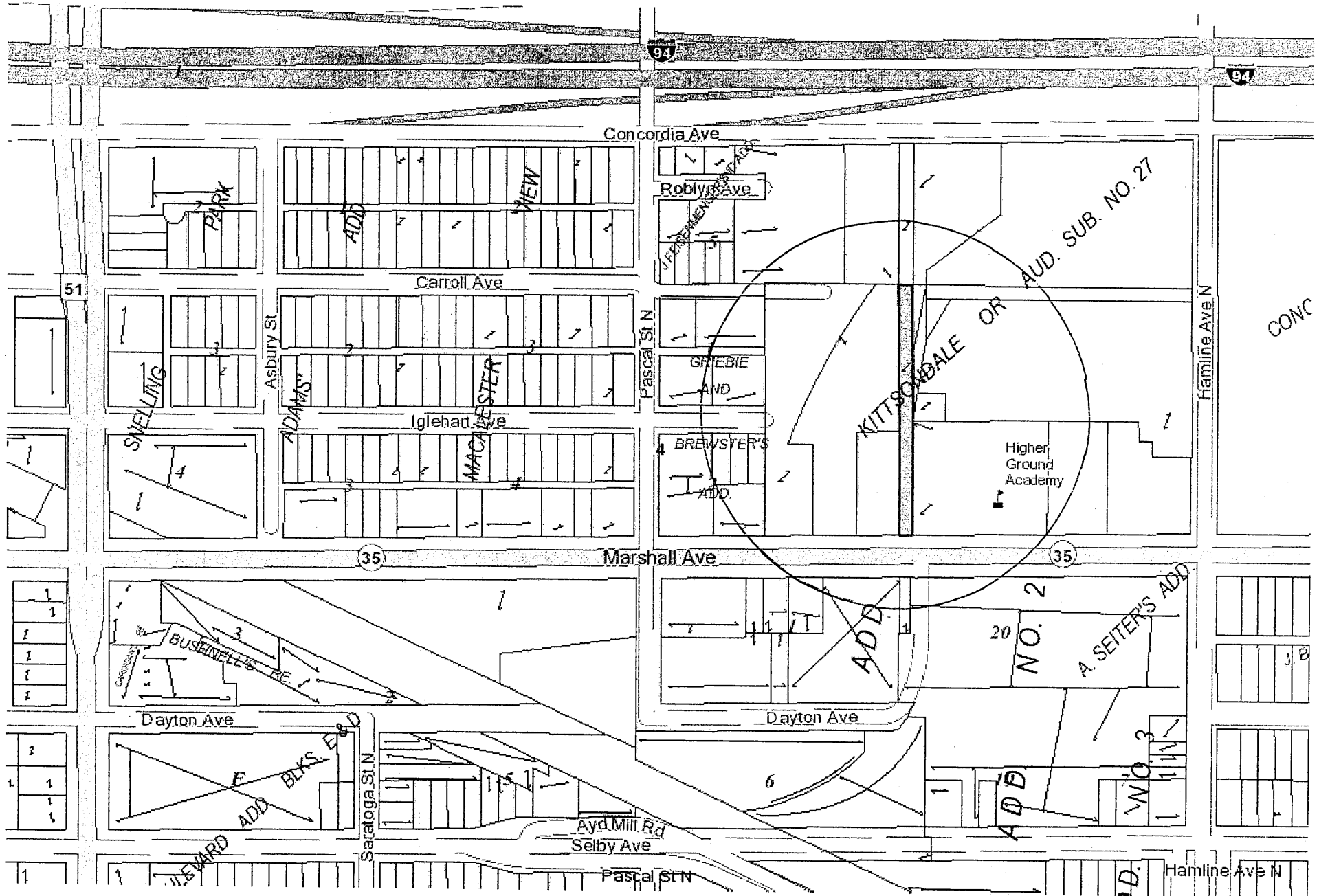



CD 4 03-28-23-21-0077 East of 1400 Marshall Avenue
(Marshall Avenue)

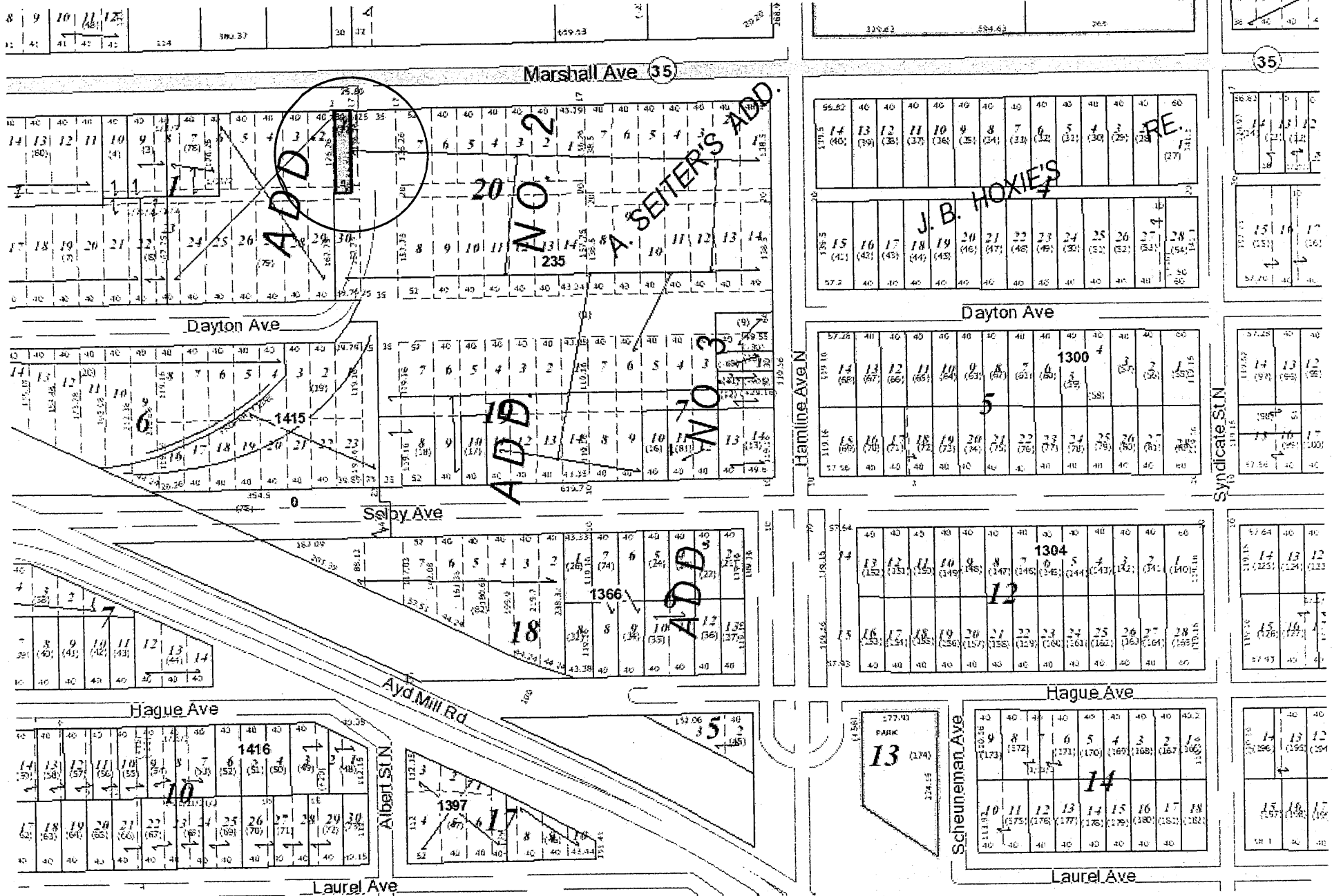



CD 4 35-29-23-31-0052 Between 926-934 Fuller Avenue
(930 Fuller Avenue)

Fuller Ave

39	40	40	40	40	40	40	40	40	40	40	40	40	40	40	40
121.6	15	14	13	12	11	10	9	8	7	6	5	4	3	2	1
(64)	(63)	(62)	(61)	(60)	(59)	(58)	(57)	(56)	(55)	(54)	(53)	(52)	(51)	(50)	

ADD.

BLK 5

40	40	40	40	40	40	40
121.6	15	14	13	12	11	10
(179)	(178)	(177)	(176)	(175)	(174)	(173)

121.6	16	17	18	19	20	21	22	23	24	25	26	27	28	29	30
(65)	(66)	(67)	(68)	(69)	(70)	(71)	(72)	(73)	(74)	(75)	(76)	(77)	(78)	(79)	(80)
39	40	40	40	40	40	40	40	40	40	40	40	40	40	40	40

MILTON

121.6	16	17	18	19	20	21	22
(180)	(181)	(182)	(183)	(184)	(185)	(186)	(187)

Central Ave W

38.75	40	40	40	40	40	40	40	40	40	40	40	40	40	38.75	
120.3	15	14	13	12	11	10	9	8	7	6	5	4	3	2	1
(93)	(92)	(91)	(90)	(89)	(88)	(87)	(86)	(85)	(84)	(83)	(82)	(81)	(80)	(79)	

GASSER'S ADD

122	15	14	13	12	11	10	9
(207)	(206)	(205)	(204)	(203)	(202)	(201)	(200)

120.3	16	17	18	19	20	21	22	23	24	25	26	27	28	29	30
(94)	(95)	(96)	(97)	(98)	(99)	(100)	(101)	(102)	(103)	(104)	(105)	(106)	(107)	(108)	(109)
38.67	40	40	40	40	40	40	40	40	40	40	40	40	40	40	40

WAGNER

120.5	16	17	18	19	20	21	22
(208)	(209)	(210)	(211)	(212)	(213)	(214)	(215)

MILTON

Saint Anthony Ave

Chatsworth St N

Milton St N

120.20

120.20

120.20

120.20

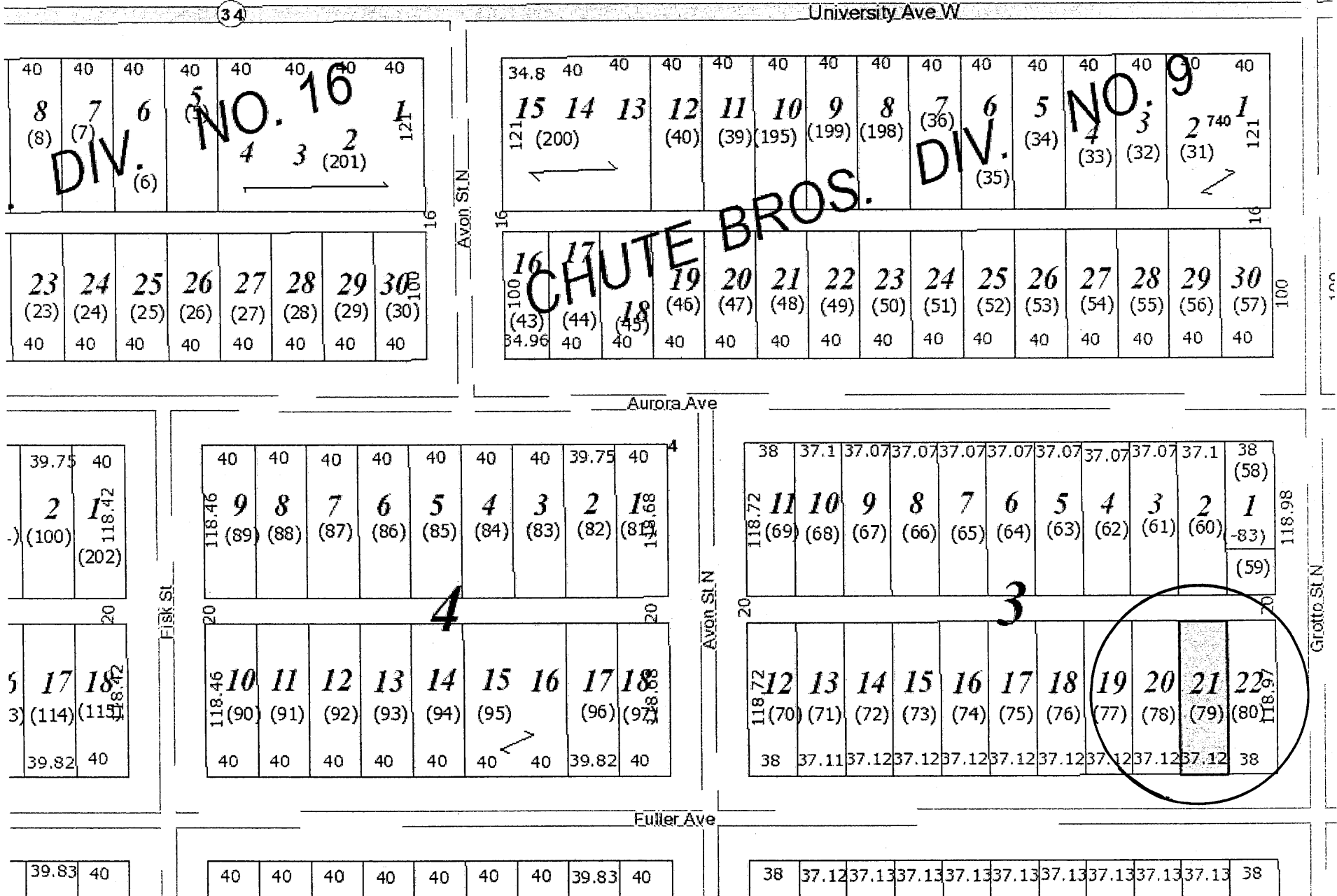



CD 4 35-29-23-42-0162 West of 773 Central Avenue W
(779 Central Avenue W)

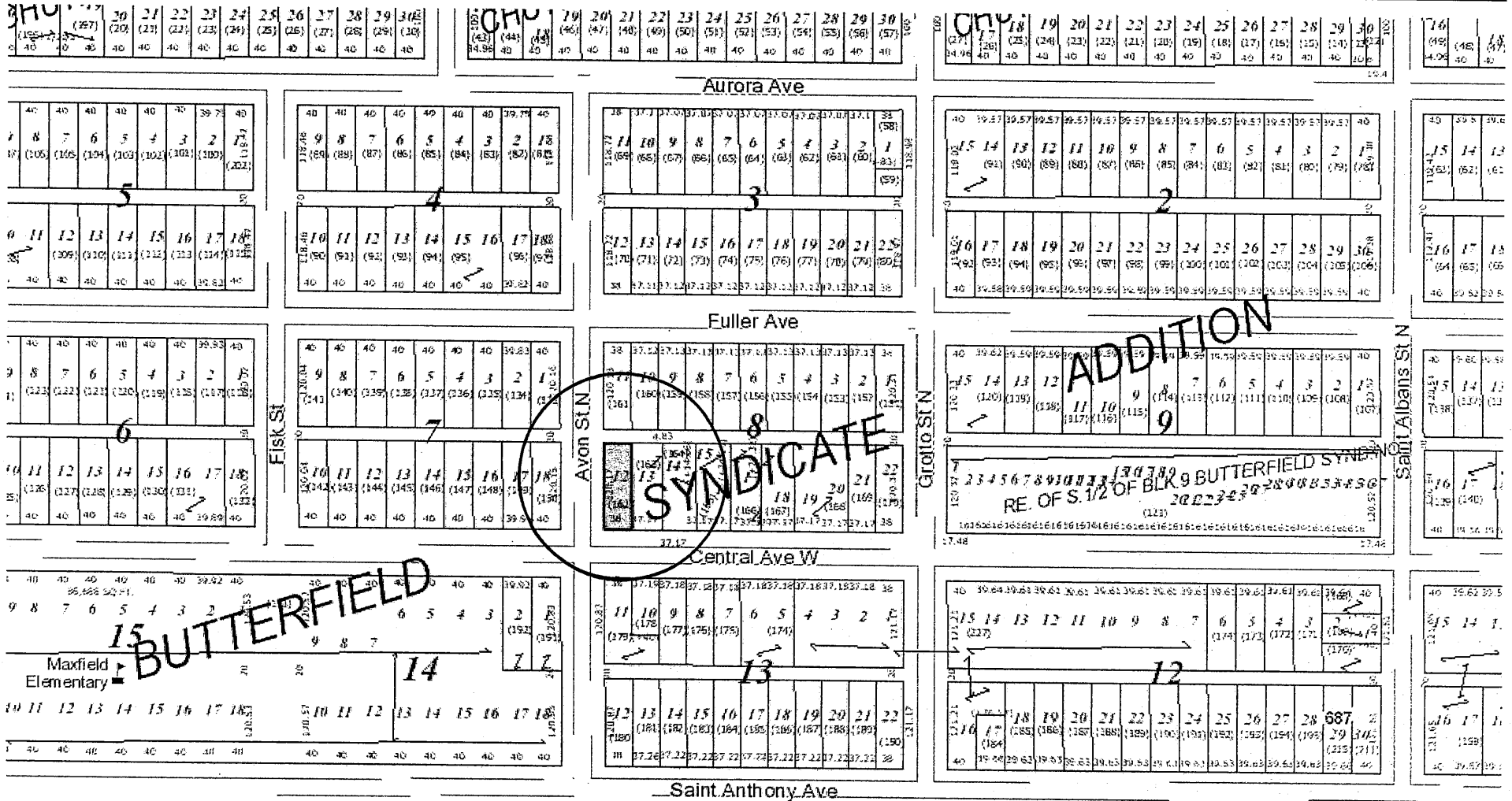



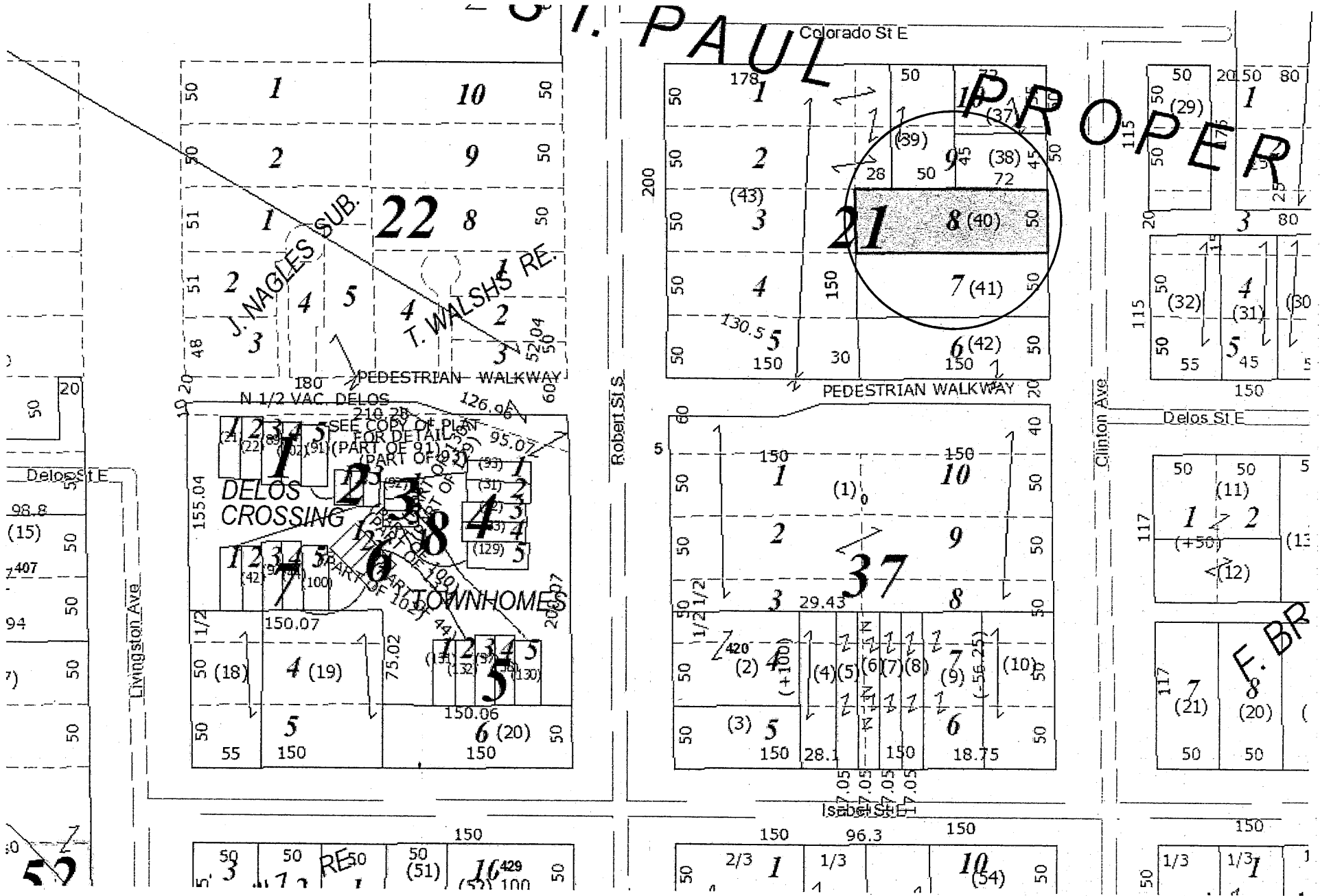



CD 5 07-28-22-33-0080 North of 786 Smith Avenue S
(778 Smith Avenue S)





CD 5 07-28-22-33-0185 North of 852 Smith Avenue S
(846 Smith Avenue S)



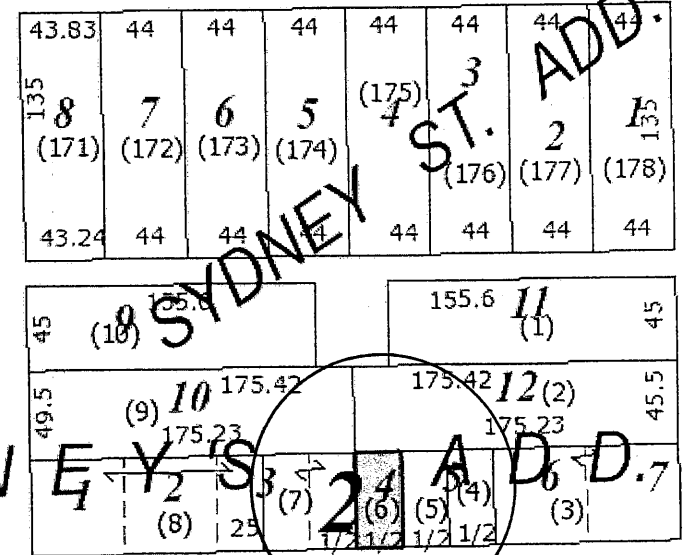
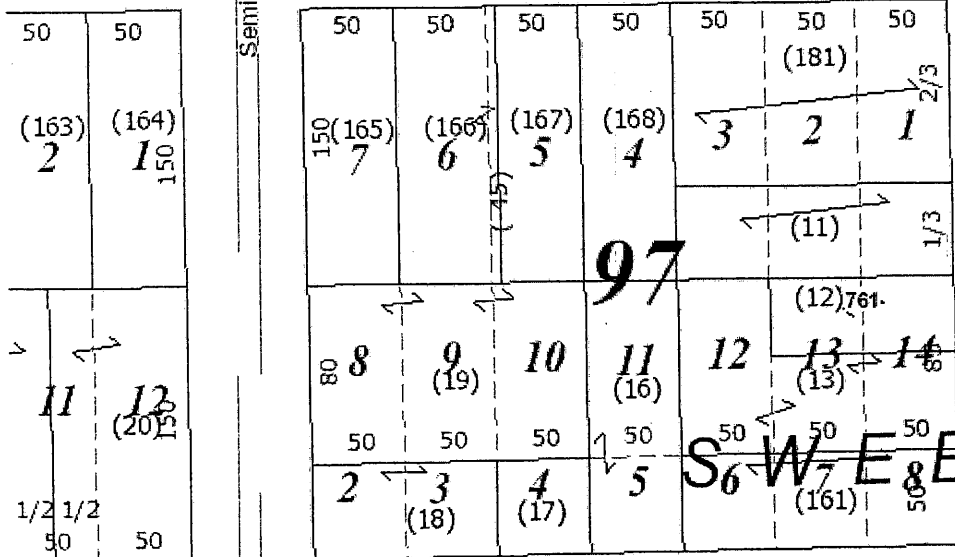
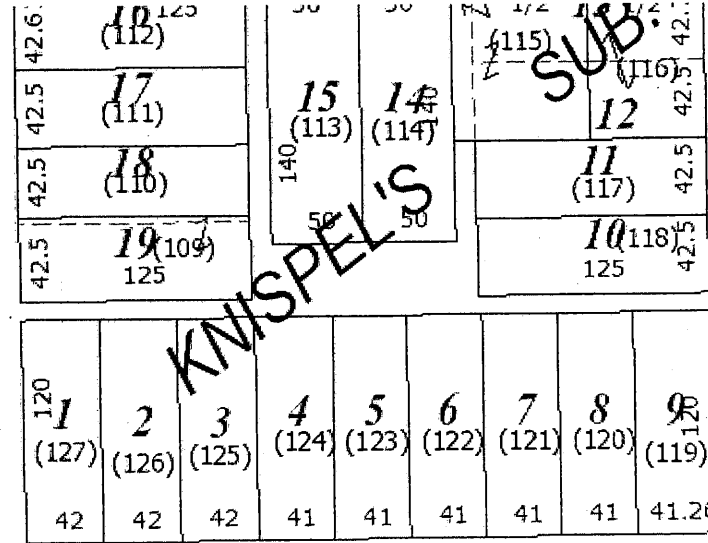
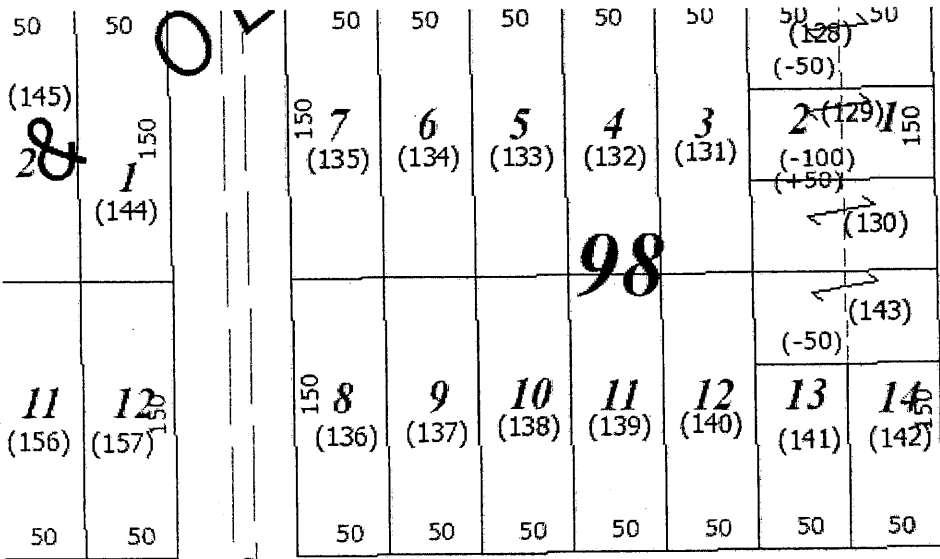

98

97

KNISPPEL'S

SYDNEY ST. ADD.

S W E & N E Y 'S ADD.

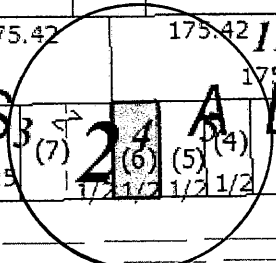

0 (6)
150 50

50 150 77 6
(11) 150

Baker St W

150

150

10^{2/3}
(48) 50

50 65 (47) 1 (46)
(-41.5) (85) (-37)

10 50

9 (49) 50

1/2 (44) 2 (158) 18
17.86

9 (35) 50

AREA OF MINIMAL FLOOD HAZARD Zone X

8 (51) 50

1/2 1/2 3
681 (43)

8 (36) 50

7 (52)
(-40) 50

(42) (41)

4 133 7 (37) 50

6 (53)
150 50

5 (39) 150 (40) 45 (5)

6 (38)
150 50

Winslow Ave

Dodd Rd

Morton St W

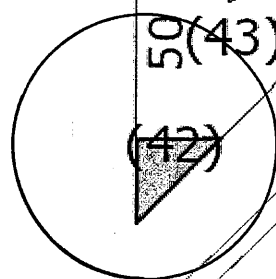

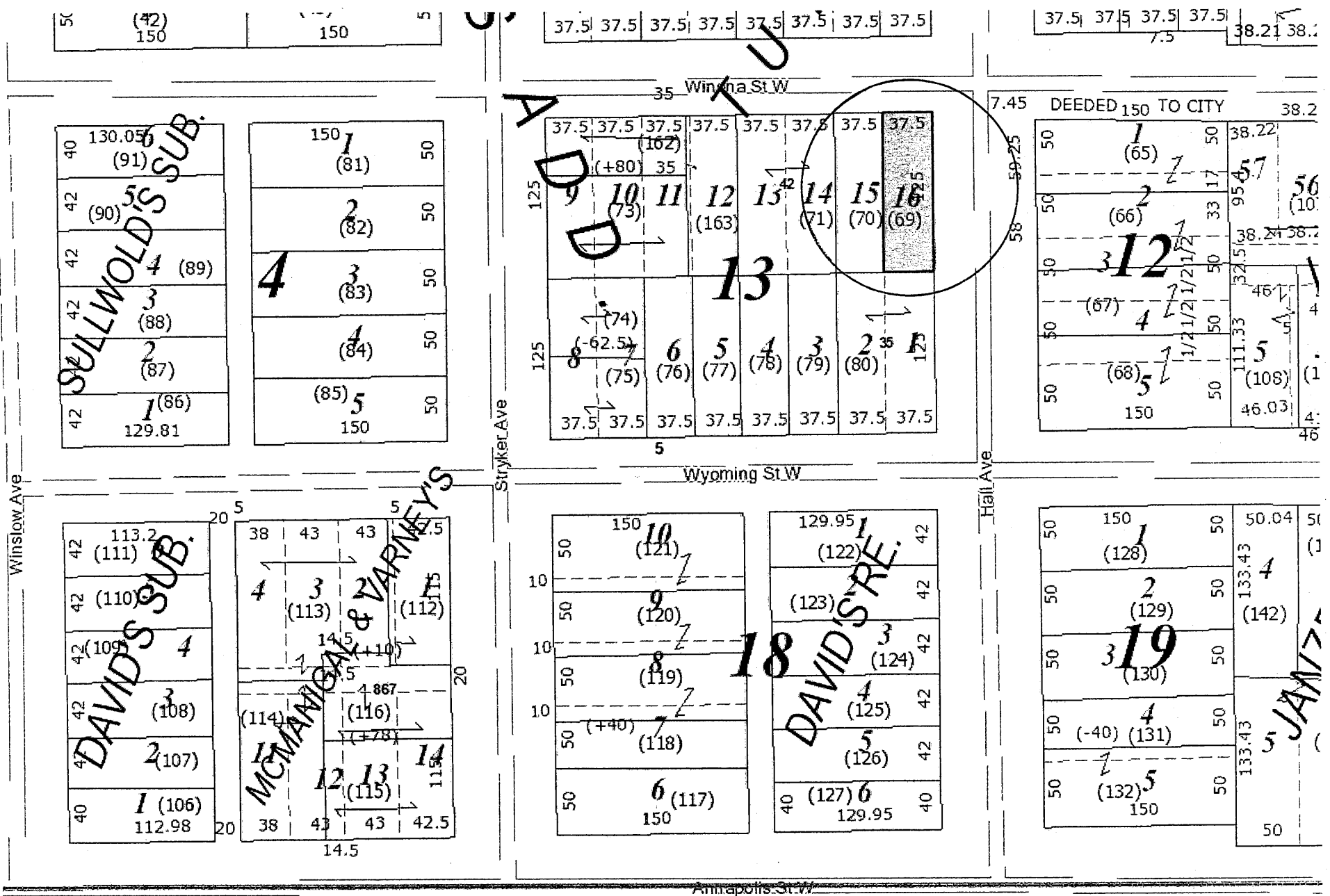



CD 5 08-28-22-23-0121 Unassigned (Behind 42-48 King Street E)

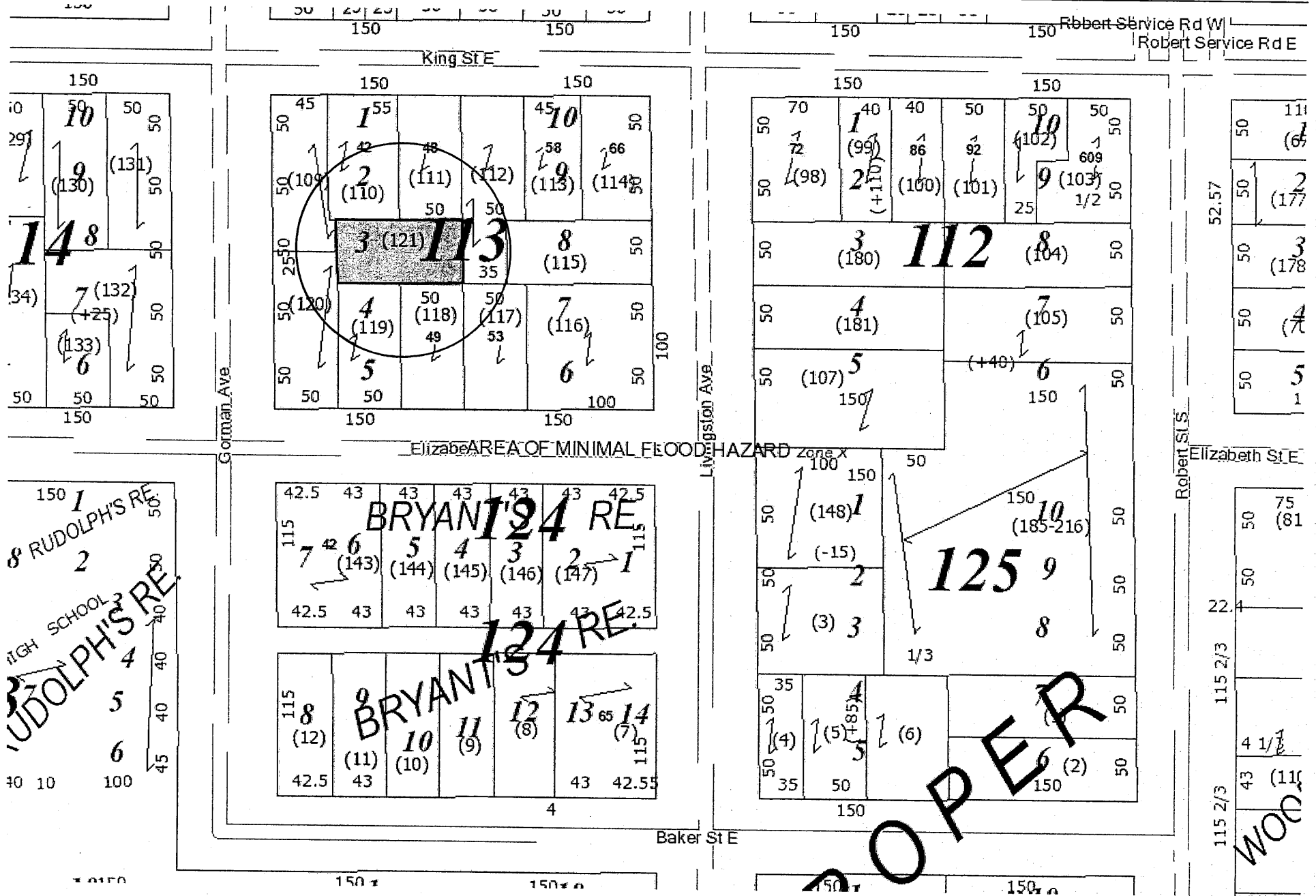

8 RUDOLPH'S RE
 1
 2
 3
 4
 5
 6
 7
 8
 9
 10
 11
 12
 13
 14
 15
 16
 17
 18
 19
 20
 21
 22
 23
 24
 25
 26
 27
 28
 29
 30
 31
 32
 33
 34
 35
 36
 37
 38
 39
 40
 41
 42
 43
 44
 45
 46
 47
 48
 49
 50
 51
 52
 53
 54
 55
 56
 57
 58
 59
 60
 61
 62
 63
 64
 65
 66
 67
 68
 69
 70
 71
 72
 73
 74
 75
 76
 77
 78
 79
 80
 81
 82
 83
 84
 85
 86
 87
 88
 89
 90
 91
 92
 93
 94
 95
 96
 97
 98
 99
 100

DOOPER

WOOD

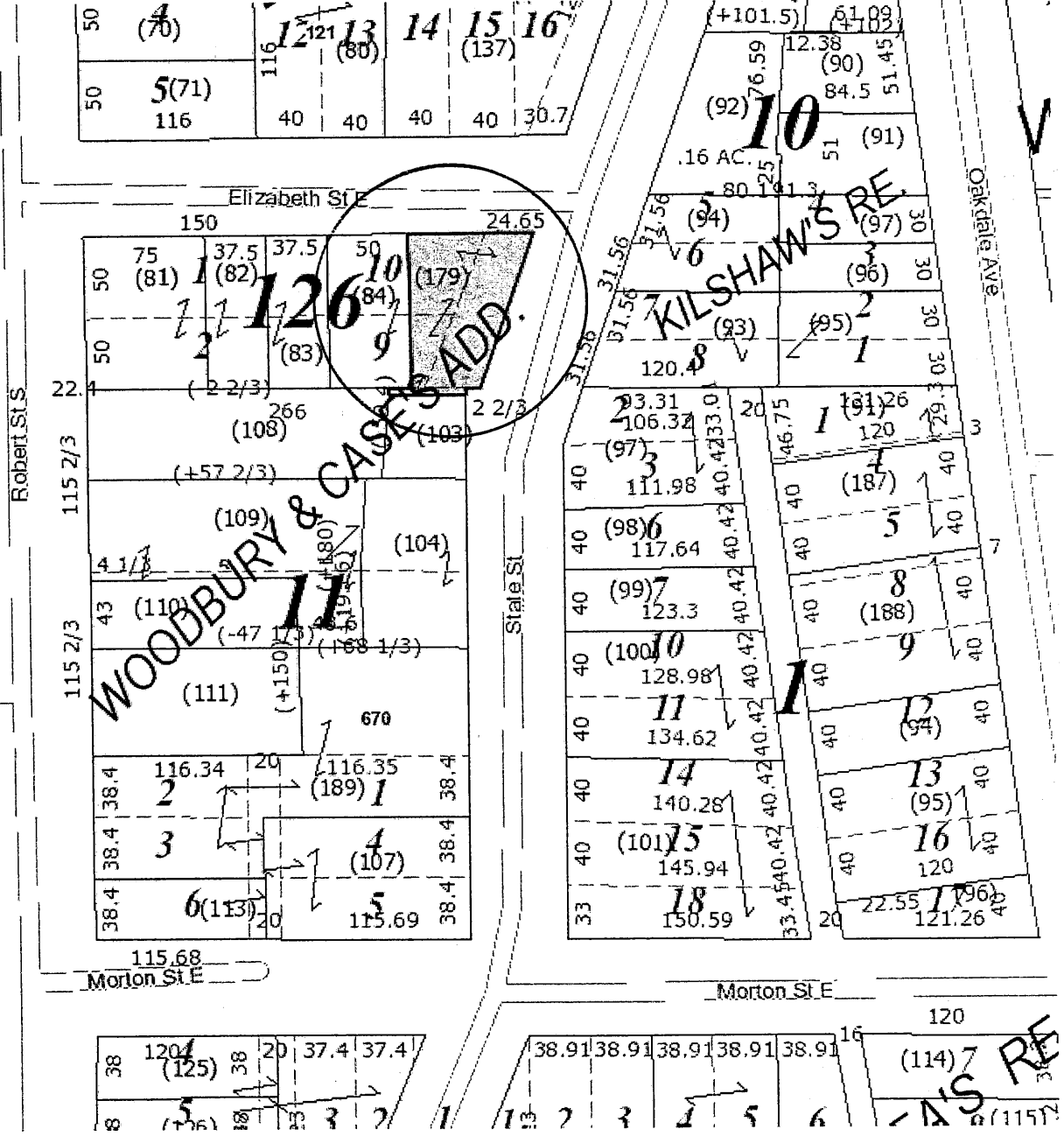
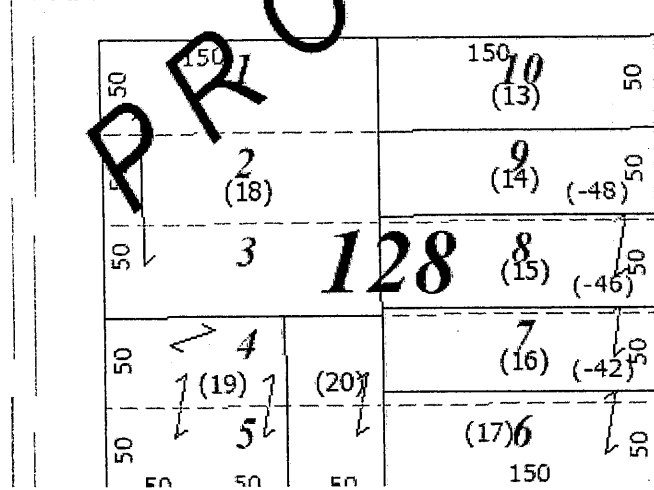
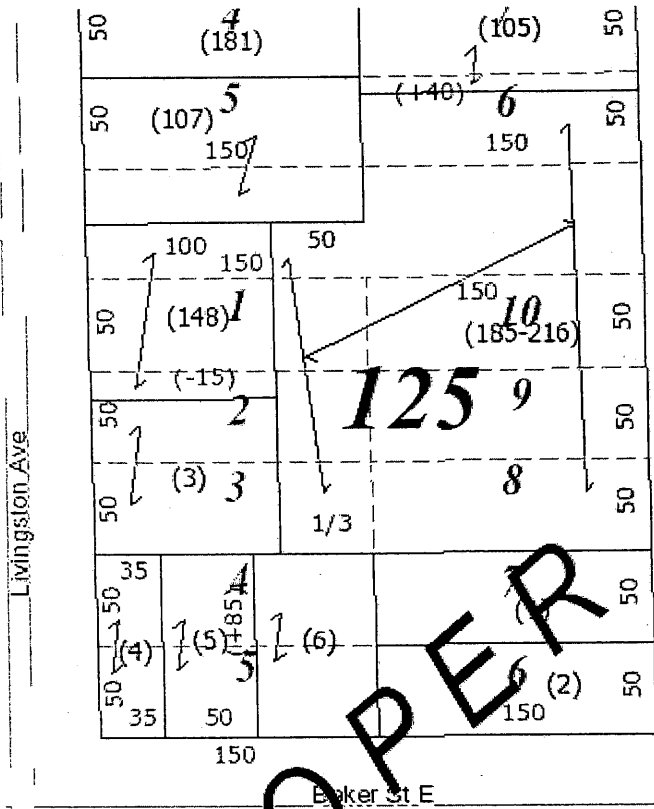

PROPER

WOODBURY & CASE'S ADD.

KILSHAW'S RE

IS RE







CD 5 11-28-23-24-0134 Between 894-900 Palace Avenue
(896 Palace Avenue)

3 E R T S

3)	2	1
(-30)	(97)	126.92

3)	29	30
(124)	(125)	126.92
40	40	

50	60	
34)	2	1
(183)	(183)	111.8
20	20	

8	29	30
(205)	(206)	111.8
40	40	

Milton St S

Palace Ave														
38.73	40	40	40	40	40	40	40	40	40	40	40	40	40	40
126.92	15	14	13	12	11	10	9	8	7	6	5	4	3	2
(139)	(138)	(137)	(136)	(135)	(134)	(133)	(132)	(131)	(210)	(209)	(129)	(128)	(127)	(126)
126.92	16	17	18	19	20	21	22	23	24	25	26	27	28	29
(140)	(141)	(142)	(143)	(144)	(145)	(146)	(147)	(148)	(149)	(150)	(151)	(152)	(153)	(154)
38.73	40	40	40	40	40	40	40	40	40	40	40	40	40	40
5														

10

Victoria St S

75	50	14	9
(110)	(106)		
50	50	15	8
(111)	(105)		
50	50	16	7
(113)	(104)		
50	50	18	6
(112)	(103)		
25	25	2	3
(100)	(101)	(102)	(103)
39.55	39.55	39.55	39.55

Clifton St

James Ave

James Ave														
38.73	40	40	40	40	40	40	40	40	40	40	40	40	40	40
111.8	15	14	13	12	11	10	9	8	7	6	5	4	3	2
(168)	(167)	(166)	(165)	(164)	(163)	(162)	(161)	(160)	(159)	(158)	(157)	(156)	(155)	(154)
111.8	16	17	18	19	20	21	22	23	24	25	26	27	28	29
(169)	(170)	(171)	(172)	(173)	(174)	(175)	(176)	(177)	(178)	(179)	(180)	(181)	(182)	(181)
38.73	40	40	40	40	40	40	40	40	40	40	40	40	40	40
1.5														

11

Victoria St S

111.8	12	10	11
(163)	(164)	(164)	(164)
38	38	38	38
(163)	(156)	(156)	(156)
38	38	38	38
(161)	(162)	(162)	(162)
111.8	6	5	4
(161)	(162)	(162)	(162)

KNOWLTONS SUB.

Randolph Ave (38)

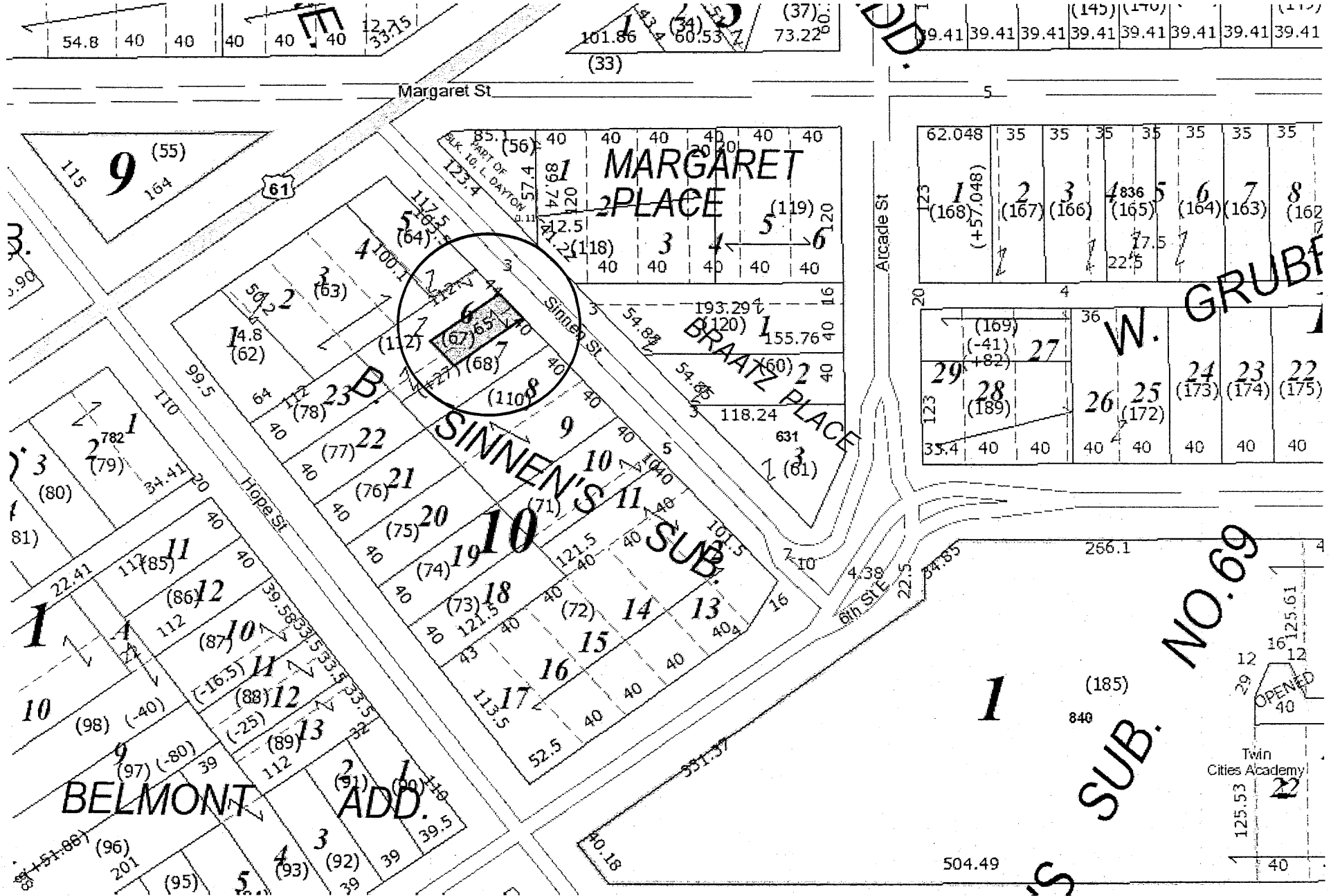

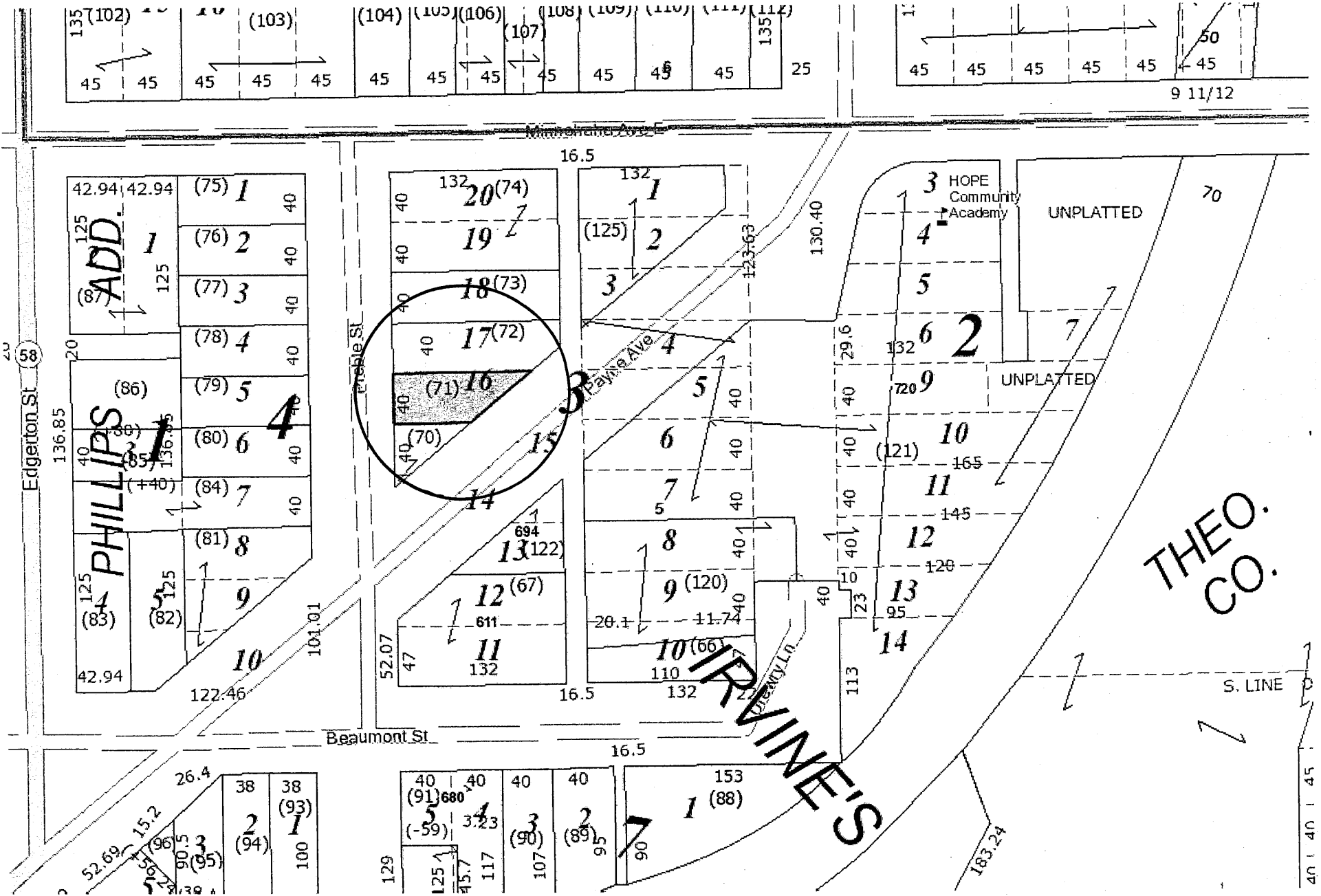





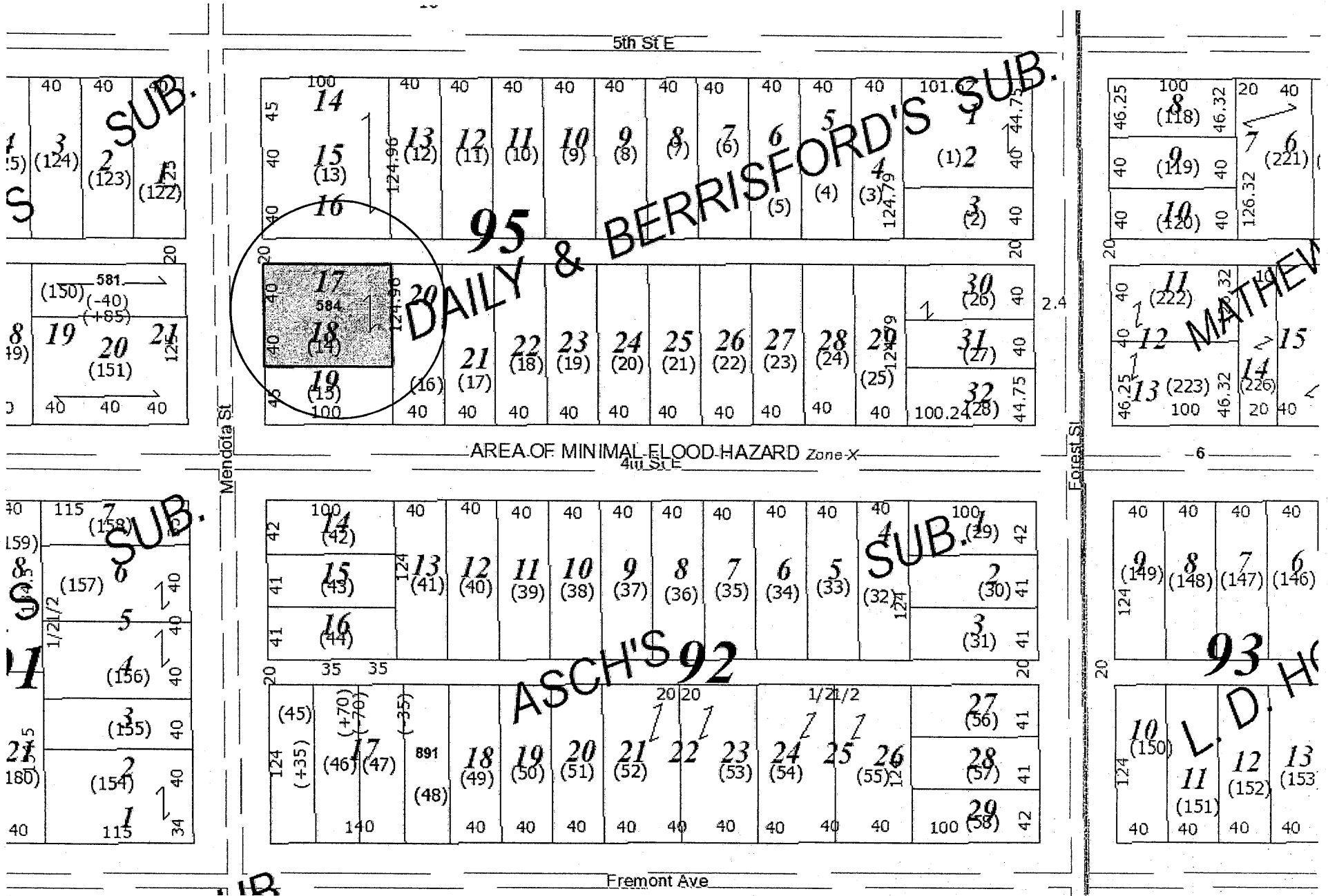



CD 5 33-29-22-32-0043 East of 873 Wilson Avenue
(877 Wilson Avenue)

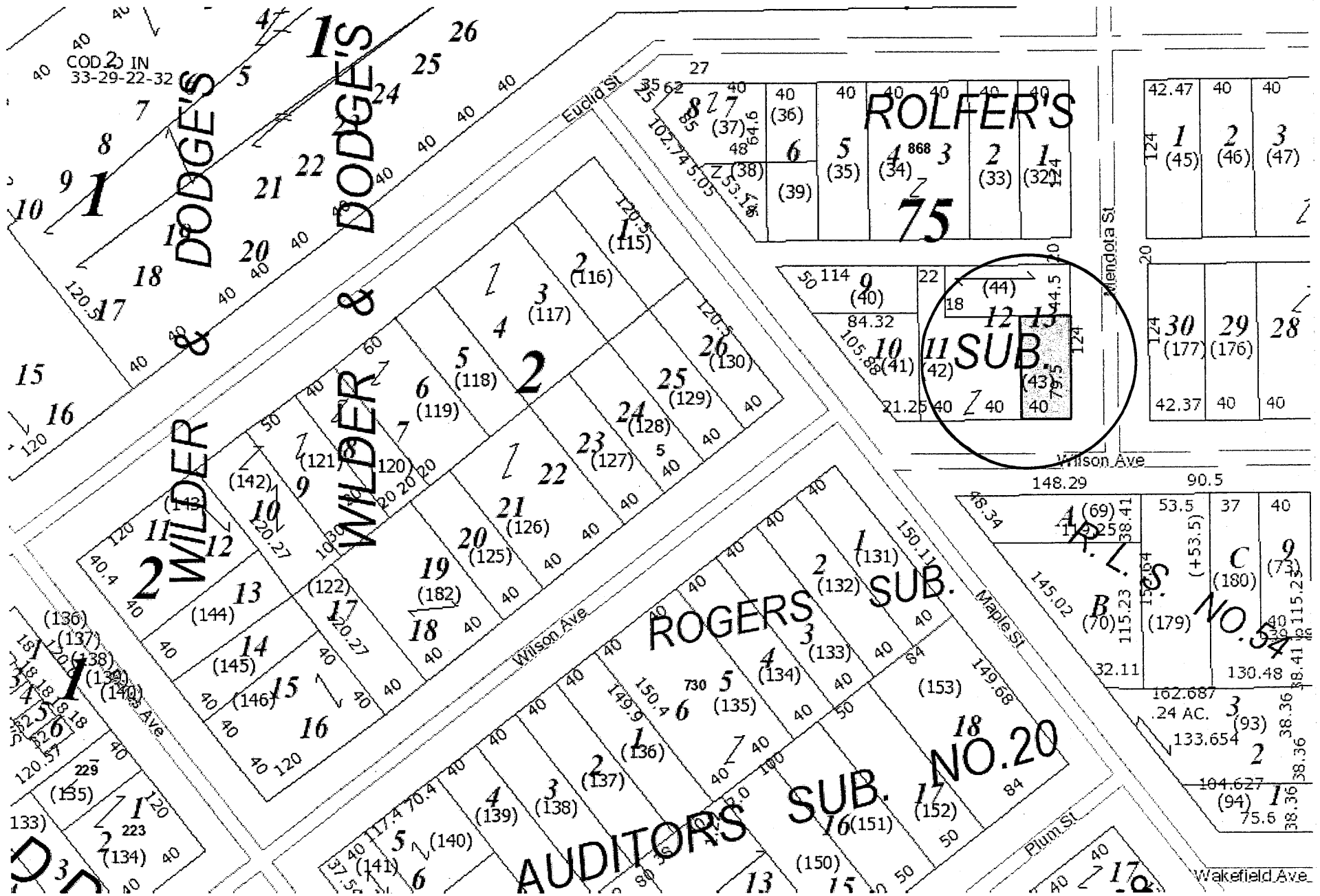

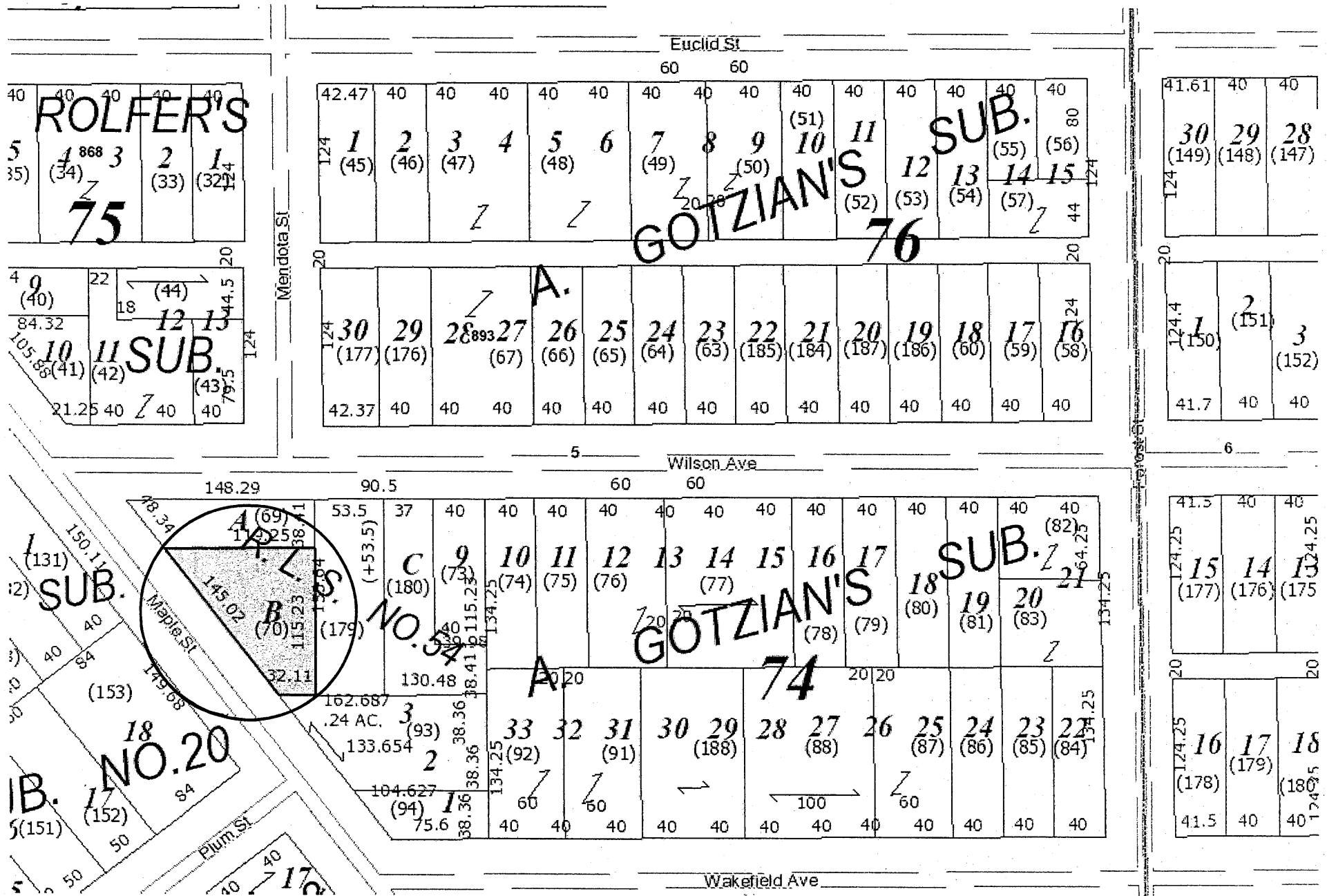

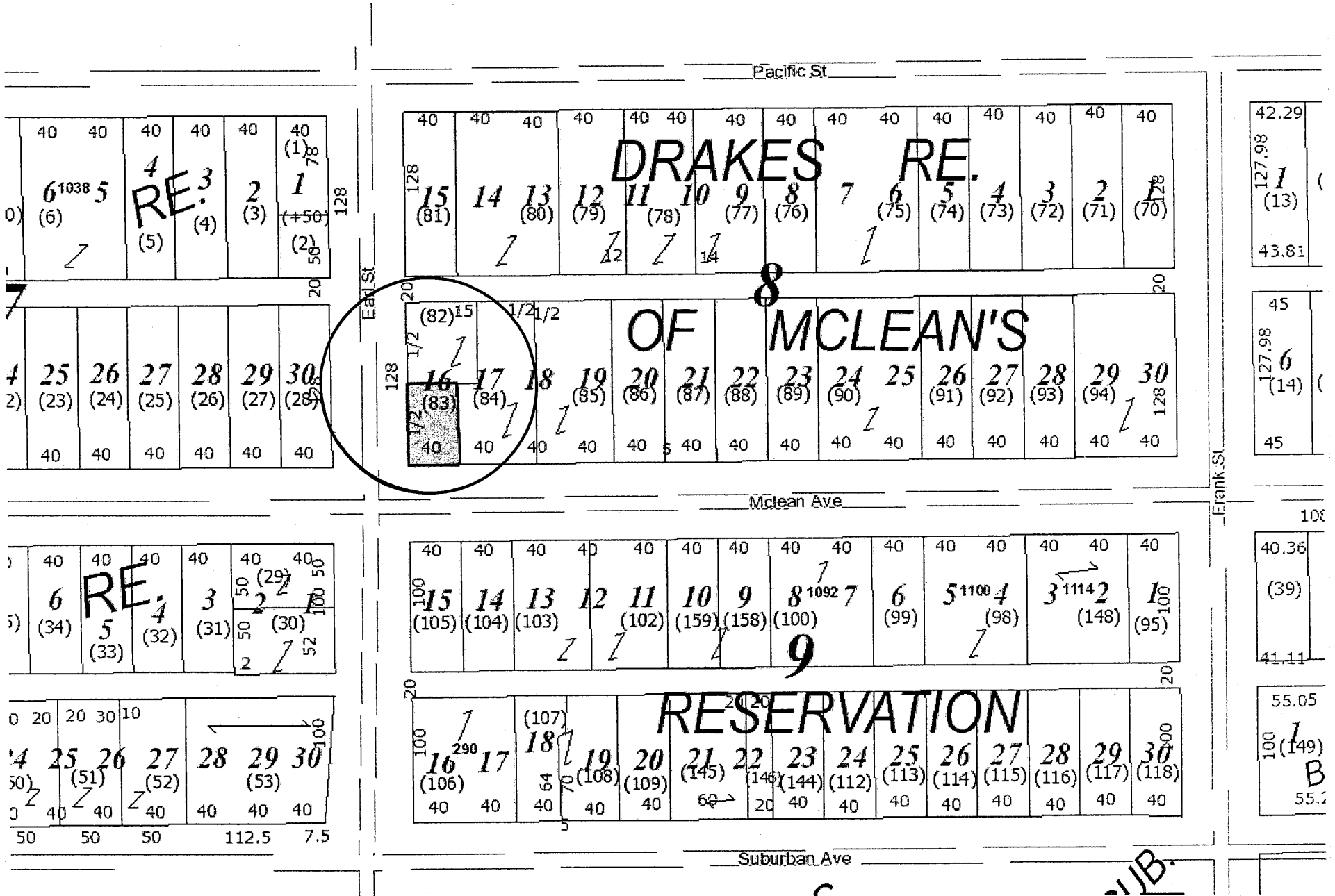

42.29
127.98
1 (13)
43.81

45
127.98
6 (14)
45

108
40.36
(39)
41.11

55.05
100
1 (149)
B
55.2

11B.



CD 6 27-29-22-24-0059 Unassigned (East of 1446 Mechanic Avenue)

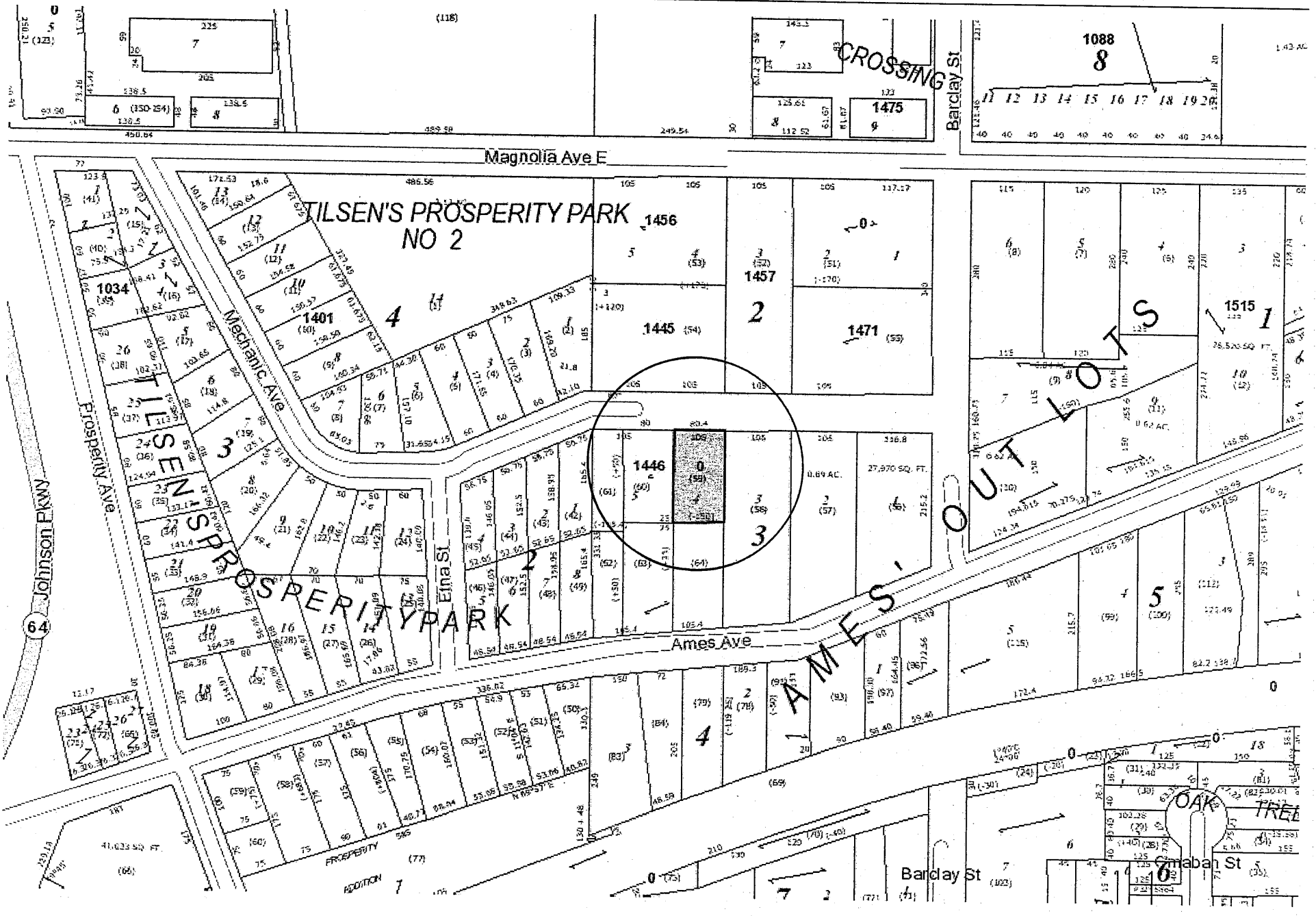

7 (119)
18.13 4

40 40 40 40 40 40 40 40 160 144 180

Ames Pl

36.19 40 40 40 40 40

Case Ave

40 41.85
2 957 I
(80) 100

40 40 40 40 40 40 40 40 40 40 40 40 40 40 36.55
100 15 14 13 12 11 10 9 8 7 6 5 4 3 2 1
(195) (2) (19)

35.6 40 40 40 40 40
100 15 14 13 12 11 10
(45) (44) (43) (42) (41)

29 30
945 (99)

100 1/2 (7) 946 17 18.36 65.36 18.36
16 17 18 19 20 21 22 23 24 25 26 27 28 29 30
(199) (12)
FLANDRAU COURT
CO-OP

100 1/2 1/21/21
16 17 18 19 20 21
(46) (47) (48) (49) (50)
35.75 40 40 40 40

40 41.51
1/2 100 1/2 18.36

Sims Ave

40 41.43
2 (101)
929 (102)

80 30 6
100 1/2 (18) 37.26
15 14 13 12 11 10 9 8 7 6 5 4 3 2 1
(17) (16) (15) (14) (13)
928 (19)

35.75 40 40 40 40 40
100 15 14 13 12 11 10
(69) (68) (67) (66) (65)
1/21/2

29 30
(123)
40 41.09

100 16 17 18 19 20 21 22 23 24 25 26 27 28 29 30
(20) (21) (22) (23) (24) (25) (26) (27) (28) (29) (30) (31) (32) (33)
40 40 40 40 40 40 40 40 40 40 40 40 40 40 40 37.8

35.82 40 40 40 40 40
100 16 17 18 19 20 21
(70) (71) (72) (73) (74)

40 41.02

3 40 40 40 40 40 40 40 40 40 40 40 40 40 37.96

35.82 40 40 40 40
1/2 (91)

HAMPSHIRE PARK





HEIGHT

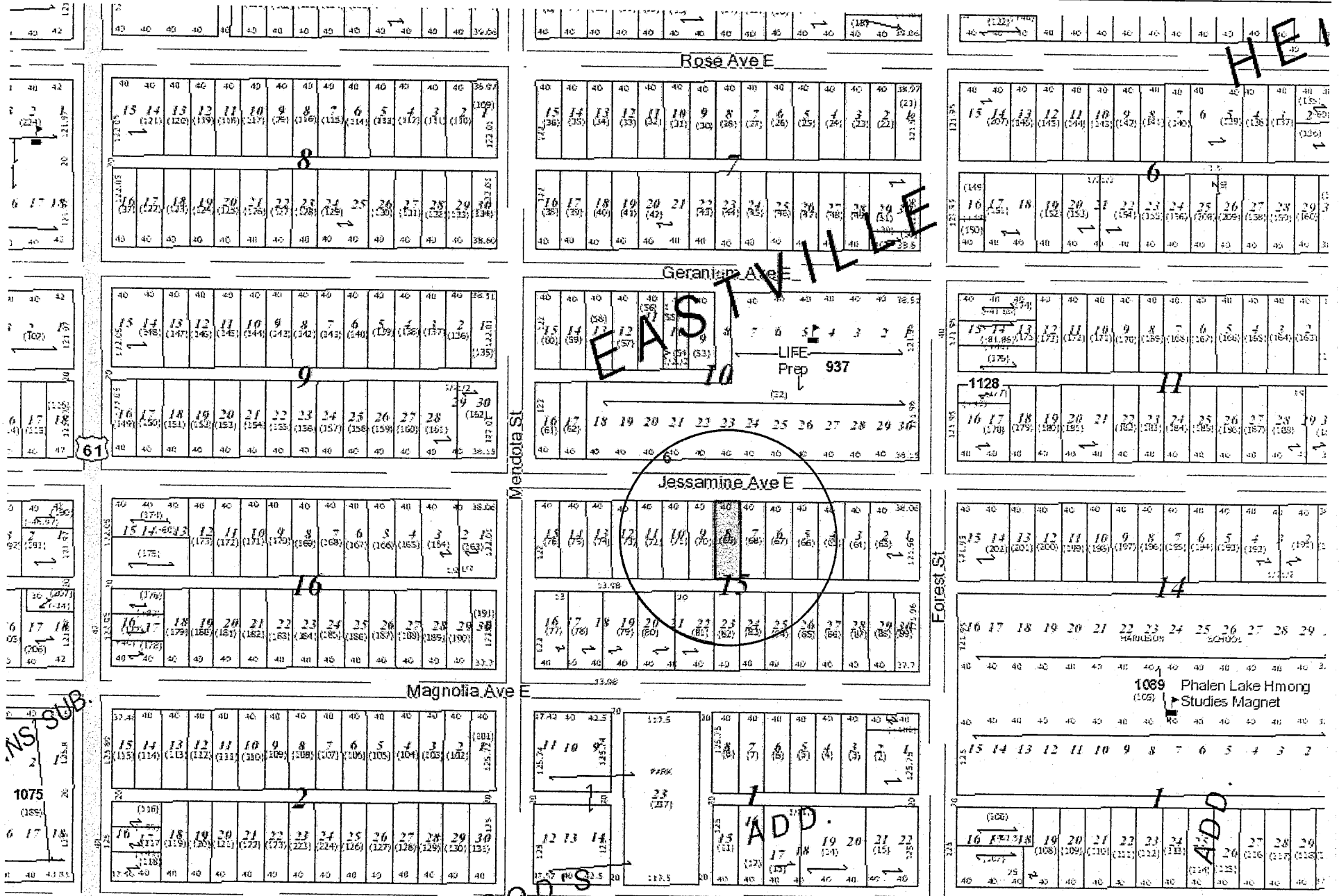

NS SUB.

1075

6 17 18

AND S

ADD.

Magnolia Ave E

15.98

3UB

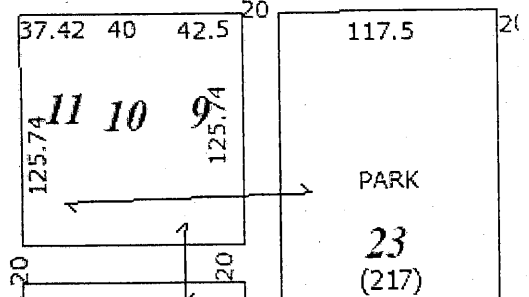
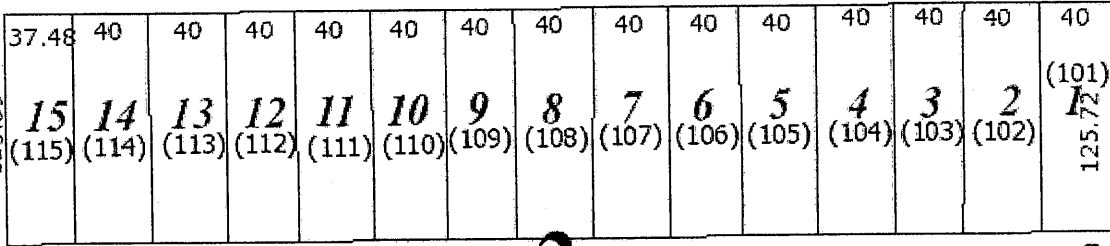

125.8

125.89

(101)

125.72

2

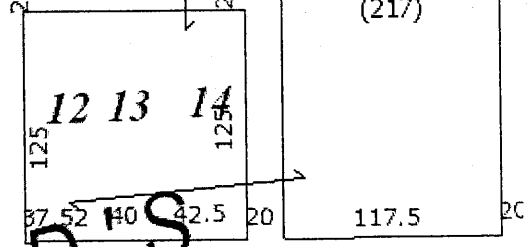
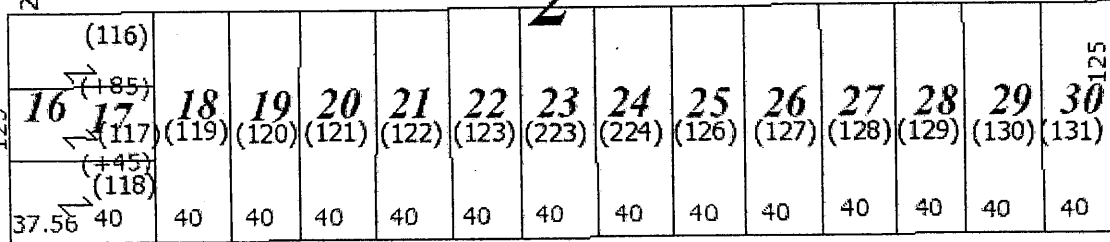

18

125

125

125

43.85

61

Cook Ave E

6

Merola St

DS

LOCKWOOD

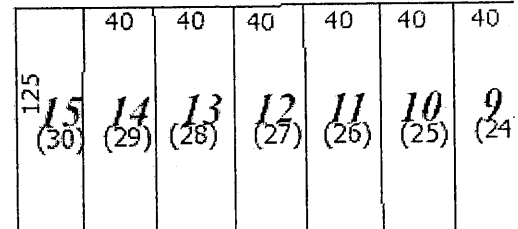
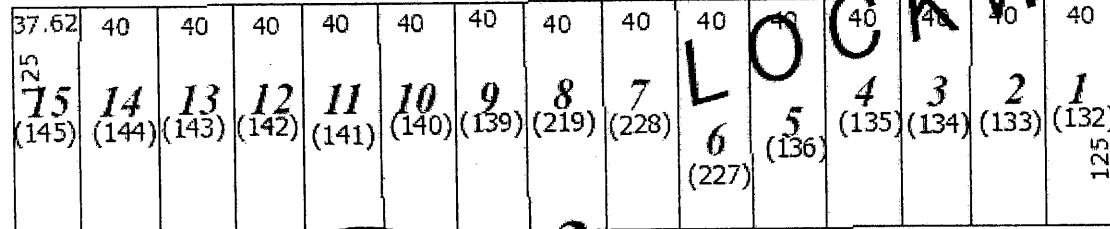

42 (88)

46 (89)

125 (90)

20

18 +65 (107)

42

2

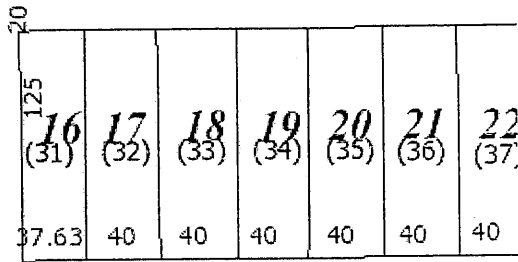
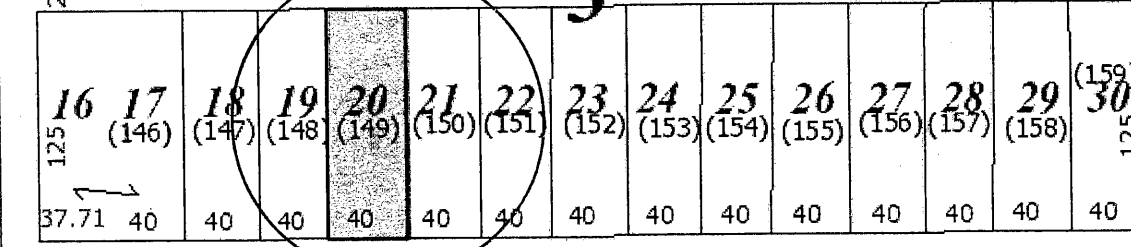

Lawson Ave E

Q



CD 6 28-29-22-24-0045 Between 1021-1029 Lawson Avenue E
(1025 Lawson Avenue E)



DOUGLAS

COVER



CD 6 28-29-22-32-0178 Between 915-925 Wells Street (921 Wells Street)

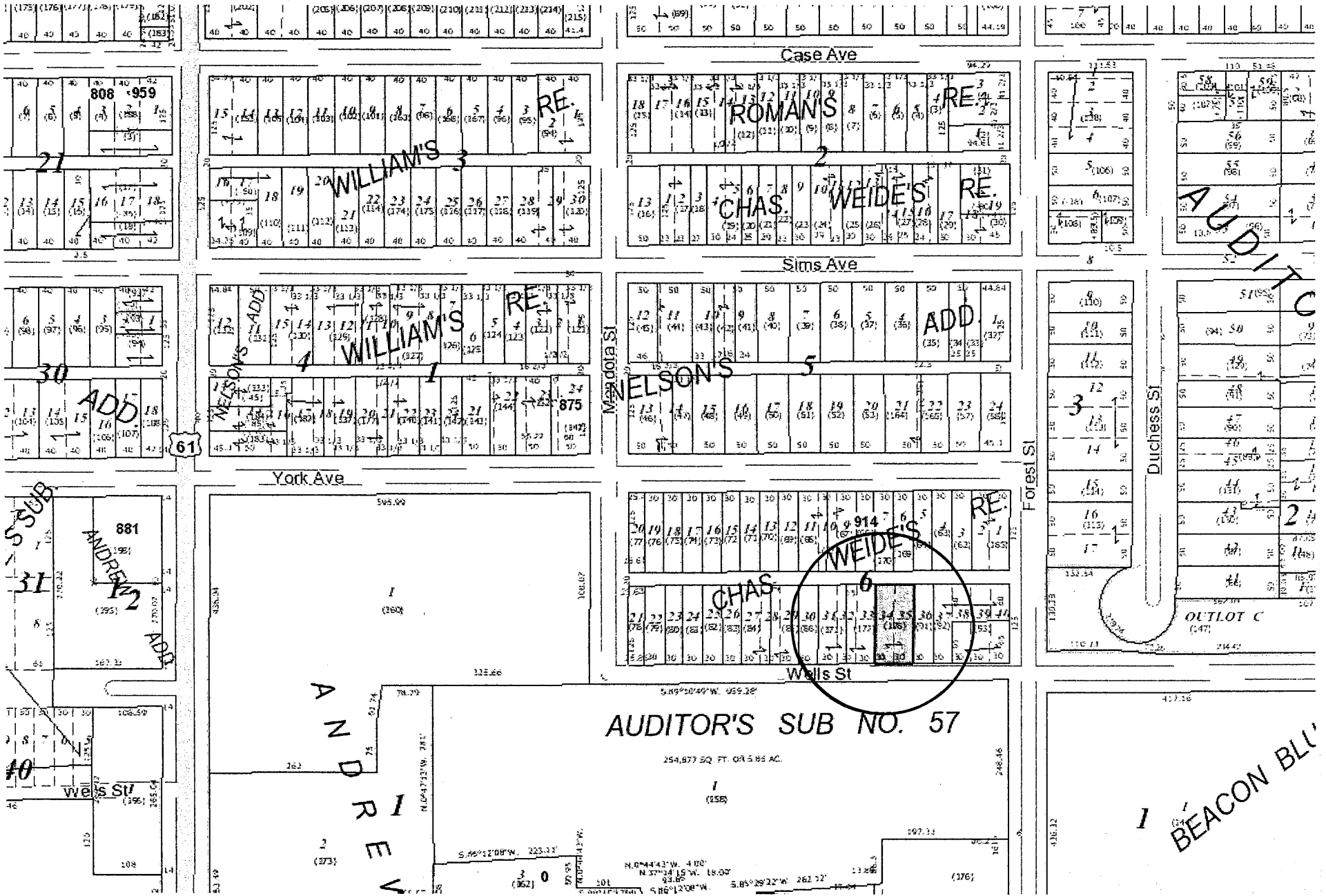



CD 6 29-29-22-11-0205 East of 801 Magnolia Avenue E
(807 Magnolia Avenue E)

Jessamine Ave E

40
1
(155)

40	40	40	40	40	40	40	40	40	40
10	9	8	7	6	5	4	3	2	1
(180)	(179)	(178)	(177)	(176)	(175)	(174)	(173)	(172)	(171)

23

40
18
40

40	40	40	40	40	40	40	40	40	40
11	12	13	14	15	16	17	18	19	20
(181)	(182)	(183)	(184)	(185)	(186)	(187)	(188)	(189)	

40	40	40	40	40	40	40	40	40	40
9	8	7	6	5	4	3	2	1	12
(198)	(197)	(196)	(195)	(194)	(193)	(192)	(191)	(190)	(190)
									(-46.97)

24

40	40	40	40	40	40	40	40	40	40
10	11	12	13	14	15	16	17	18	19
(199)	(200)	(201)	(202)	(203)	(204)	(205)	(206)	(207)	(208)

40
122.05
15
20
122.05
16
40

Magnolia Ave E
Weide St

40
1
125
(34)

40	40	40	40	40	40	40	40	40	40
10	9	8	7	6	5	4	3	2	1
(24)	(23)	(22)	(21)	(20)	(19)	(18)	(17)	(16)	(15)

2

40
18
(50)
40

40	40	40	40	40	40	40	40	40	40
11	12	13	14	15	16	17	18	19	20
(25)	(26)	(27)	(28)	(29)	(30)	(31)	(32)	(33)	(34)

HILLS

40	40	40	40	40	40	40	40	40	40
9	8	7	6	5	4	3	2	1	12
(5)	(4)	(3)	(2)	(1)	(0)	(-1)	(-2)	(-3)	(-4)

40	40	40	40	40	40	40	40	40	40
10	11	12	13	14	15	16	17	18	19
(6)	(7)	(8)	(9)	(10)	(11)	(12)	(13)	(14)	(15)

E.M. MACKUBINS SUB. 61

37.48
125.89
15
(115)
20
40
125
16
37.56

Cook Ave E

42

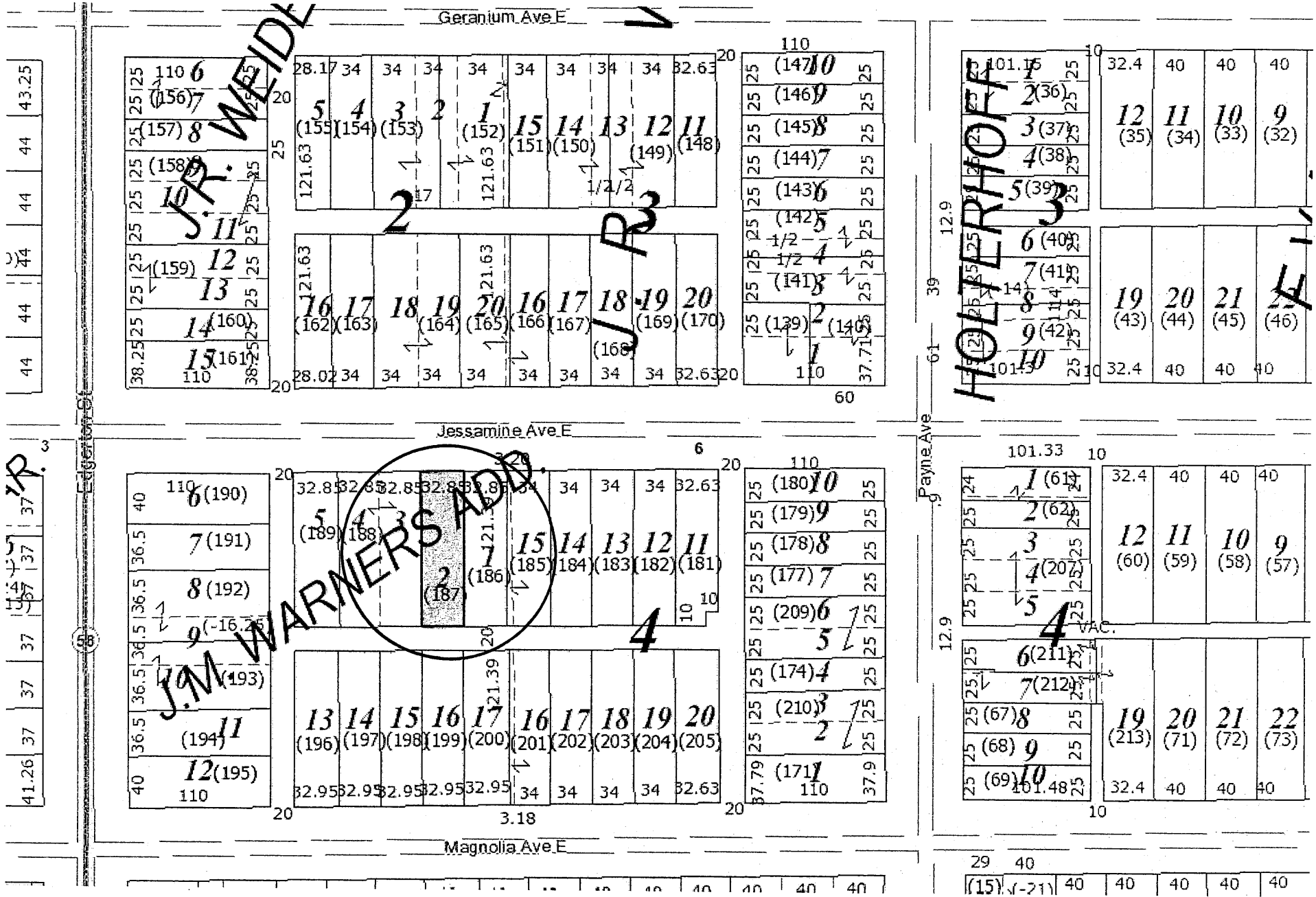



CD 6 29-29-22-12-0202 West of 617 Magnolia Avenue E
(611 Magnolia Avenue E)





CD 6 29-29-22-13-0026 Between 667-675 Cook Avenue E
(671 Cook Avenue E)

