

Data Logging Report
MIU#: 1831715295 for 01/03/2019 - 04/09/2019 - 5/8" - 1" T-10, CUBIC FEET

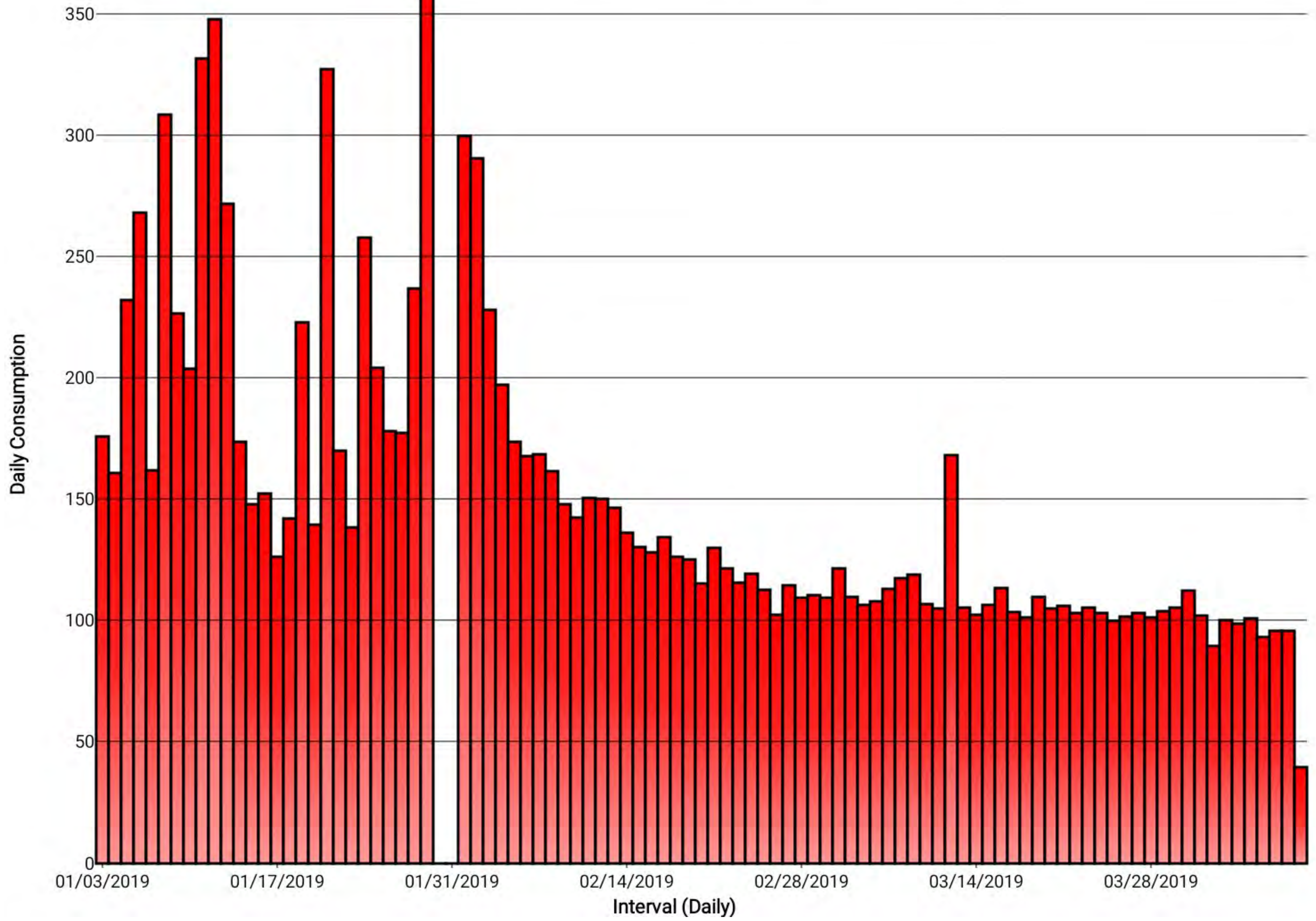

Data Logging Report MIU#: 1831715295 for 01/03/2019 - 04/09/2019 - 5/8" - 1" T-10, CUBIC FEET

Interval End Time	Interval Reading	Interval Consumption	Reverse Flow	Leak
01/03/2019 09:40	130542.31			Intermittent
01/03/2019 10:40	130565.37	23.06		Intermittent
01/03/2019 11:40	130585.92	20.55		Intermittent
01/03/2019 12:40	130606.62	20.70		Intermittent
01/03/2019 13:40	130627.17	20.55		Intermittent
01/03/2019 14:40	130647.82*	20.65*		Intermittent*
01/03/2019 15:40	130668.47	20.65*		Intermittent
01/03/2019 16:40	130690.19	21.72		Intermittent
01/03/2019 17:40	130695.69	5.50		Intermittent
01/03/2019 18:40	130699.18	3.49		Intermittent
01/03/2019 19:40	130710.30	11.12		Intermittent
01/03/2019 20:40	130716.11	5.81		Intermittent
01/03/2019 21:40	130717.58	1.47		Intermittent
01/03/2019 22:40	130718.09	0.51		Intermittent
01/03/2019 23:40	130718.10	0.01		Intermittent
01/04/2019 00:40	130721.77	3.67		Intermittent
01/04/2019 01:40	130721.77	0.00		Intermittent
01/04/2019 02:40	130721.79	0.02		Intermittent
01/04/2019 03:40	130722.41	0.62		Intermittent
01/04/2019 04:40	130723.19	0.78		Intermittent
01/04/2019 05:40	130743.95	20.76		Intermittent
01/04/2019 06:40	130746.59	2.64		Intermittent
01/04/2019 07:40	130750.71	4.12		Intermittent
01/04/2019 08:40	130751.83	1.12		Intermittent
01/04/2019 09:40	130753.35	1.52		Intermittent
01/04/2019 10:40	130754.00	0.65		Intermittent
01/04/2019 11:40	130754.58	0.58		Intermittent
01/04/2019 12:40	130755.08	0.50		Intermittent
01/04/2019 13:40	130755.18	0.10		Intermittent
01/04/2019 14:40	130755.27	0.09		Intermittent
01/04/2019 15:40	130755.30	0.03		Intermittent
01/04/2019 16:40	130756.46	1.16		Intermittent
01/04/2019 17:40	130768.32	11.86		Intermittent
01/04/2019 18:40	130787.40	19.08		Intermittent
01/04/2019 19:40	130795.75	8.35		Intermittent
01/04/2019 20:40	130817.67	21.92		Intermittent
01/04/2019 21:40	130838.74	21.07		Intermittent
01/04/2019 22:40	130858.90	20.16		Intermittent
01/04/2019 23:40	130879.11	20.21		Intermittent
01/05/2019 00:40	130899.44	20.33		Intermittent
01/05/2019 01:40	130919.88	20.44		Intermittent
01/05/2019 02:40	130940.45	20.57		Intermittent
01/05/2019 03:40	130961.58	21.13		Intermittent
01/05/2019 04:40	130970.67	9.09		Intermittent
01/05/2019 05:40	130971.57	0.90		Intermittent
01/05/2019 06:40	130993.07	21.50		Intermittent
01/05/2019 07:40	131014.33	21.26		Intermittent
01/05/2019 08:40	131036.15	21.82		Intermittent
01/05/2019 09:40	131045.40	9.25		Intermittent
01/05/2019 10:40	131049.18	3.78		Intermittent
01/05/2019 11:40	131061.91	12.73		Intermittent
01/05/2019 12:40	131062.86	0.95		Intermittent
01/05/2019 13:40	131070.71	7.85		Intermittent
01/05/2019 14:40	131079.95	9.24		Intermittent
01/05/2019 15:40	131083.77	3.82		Intermittent
01/05/2019 16:40	131094.59	10.82		Intermittent
01/05/2019 17:40	131099.68	5.09		Intermittent
01/05/2019 18:40	131109.87	10.19		Intermittent
01/05/2019 19:40	131109.99	0.12		Intermittent

Data Logging Report MIU#: 1831715295 for 01/03/2019 - 04/09/2019 - 5/8" - 1" T-10, CUBIC FEET

Interval End Time	Interval Reading	Interval Consumption	Reverse Flow	Leak
01/05/2019 20:40	131110.66	0.67		Intermittent
01/05/2019 21:40	131110.69	0.03		Intermittent
01/05/2019 22:40	131111.42	0.73		Intermittent
01/05/2019 23:40	131111.43	0.01		Intermittent
01/06/2019 00:40	131127.67	16.24		Intermittent
01/06/2019 01:40	131148.49	20.82		Intermittent
01/06/2019 02:40	131169.59	21.10		Intermittent
01/06/2019 03:40	131190.74	21.15		Intermittent
01/06/2019 04:40	131212.07	21.33		Intermittent
01/06/2019 05:40	131233.50	21.43		Intermittent
01/06/2019 06:40	131255.29	21.79		Intermittent
01/06/2019 07:40	131271.19	15.90		Intermittent
01/06/2019 08:40	131275.43	4.24		Intermittent
01/06/2019 09:40	131289.19	13.76		Intermittent
01/06/2019 10:40	131303.17	13.98		Intermittent
01/06/2019 11:40	131308.95	5.78		Intermittent
01/06/2019 12:40	131313.23	4.28		Intermittent
01/06/2019 13:40	131313.25	0.02		Intermittent
01/06/2019 14:40	131314.01	0.76		Intermittent
01/06/2019 15:40	131314.07	0.06		Intermittent
01/06/2019 16:40	131314.46	0.39		Intermittent
01/06/2019 17:40	131337.06	22.60		Intermittent
01/06/2019 18:40	131345.42	8.36		Intermittent
01/06/2019 19:40	131362.29	16.87		Intermittent
01/06/2019 20:40	131365.19	2.90		Intermittent
01/06/2019 21:40	131365.68	0.49		Intermittent
01/06/2019 22:40	131379.73	14.05		Intermittent
01/06/2019 23:40	131379.73	0.00		Intermittent
01/07/2019 00:40	131379.73	0.00		Intermittent
01/07/2019 01:40	131386.64	6.91		Intermittent
01/07/2019 02:40	131394.87	8.23		Intermittent
01/07/2019 03:40	131399.67	4.80		Intermittent
01/07/2019 04:40	131421.51	21.84		Intermittent
01/07/2019 05:40	131433.36	11.85		Intermittent
01/07/2019 06:40	131438.33	4.97		Intermittent
01/07/2019 07:40	131446.17	7.84		Intermittent
01/07/2019 08:40	131448.40	2.23		Intermittent
01/07/2019 09:40	131454.13	5.73		Intermittent
01/07/2019 10:40	131454.13	0.00		Intermittent
01/07/2019 11:40	131463.08	8.95		Intermittent
01/07/2019 12:40	131463.08	0.00		Intermittent
01/07/2019 13:40	131463.08	0.00		Intermittent
01/07/2019 14:40	131463.08	0.00		Intermittent
01/07/2019 15:40	131463.08	0.00		Intermittent
01/07/2019 16:40	131482.42	19.34		Intermittent
01/07/2019 17:40	131505.02	22.60		Intermittent
01/07/2019 18:40	131526.81	21.79		Intermittent
01/07/2019 19:40	131540.67	13.86		Intermittent
01/07/2019 20:40	131540.76	0.09		Intermittent
01/07/2019 21:40	131541.47	0.71		Intermittent
01/07/2019 22:40	131541.50	0.03		
01/07/2019 23:40	131541.50	0.00		
01/08/2019 00:40	131541.50	0.00		
01/08/2019 01:40	131541.52	0.02		
01/08/2019 02:40	131541.52	0.00		
01/08/2019 03:40	131541.52	0.00		
01/08/2019 04:40	131541.52	0.00		
01/08/2019 05:40	131550.02*	8.50*		
01/08/2019 06:40	131558.52	8.50*		

Data Logging Report MIU#: 1831715295 for 01/03/2019 - 04/09/2019 - 5/8" - 1" T-10, CUBIC FEET

Interval End Time	Interval Reading	Interval Consumption	Reverse Flow	Leak
01/08/2019 07:40	131571.86	13.34		
01/08/2019 08:40	131593.09	21.23		
01/08/2019 09:40	131614.99*	21.90*		
01/08/2019 10:40	131636.89	21.90*		
01/08/2019 11:40	131657.69	20.80		
01/08/2019 12:40	131678.19	20.50		Intermittent
01/08/2019 13:40	131698.71	20.52		Intermittent
01/08/2019 14:40	131719.24	20.53		Intermittent
01/08/2019 15:40	131740.48	21.24		Intermittent
01/08/2019 16:40	131761.93	21.45		Intermittent
01/08/2019 17:40	131784.31	22.38		Intermittent
01/08/2019 18:40	131806.48	22.17		Intermittent
01/08/2019 19:40	131827.35	20.87		Intermittent
01/08/2019 20:40	131842.84	15.49		Intermittent
01/08/2019 21:40	131850.22	7.38		Intermittent
01/08/2019 22:40	131850.23	0.01		Intermittent
01/08/2019 23:40	131850.24	0.01		Intermittent
01/09/2019 00:40	131850.24	0.00		Intermittent
01/09/2019 01:40	131850.25	0.01		Intermittent
01/09/2019 02:40	131850.25	0.00		Intermittent
01/09/2019 03:40	131850.25	0.00		Intermittent
01/09/2019 04:40	131850.26	0.01		Intermittent
01/09/2019 05:40	131866.00	15.74		Intermittent
01/09/2019 06:40	131866.33	0.33		Intermittent
01/09/2019 07:40	131877.28	10.95		Intermittent
01/09/2019 08:40	131897.59	20.31		Intermittent
01/09/2019 09:40	131918.32	20.73		Intermittent
01/09/2019 10:40	131940.18	21.86		Intermittent
01/09/2019 11:40	131961.49	21.31		Intermittent
01/09/2019 12:40	131982.25	20.76		Intermittent
01/09/2019 13:40	132002.93	20.68		Intermittent
01/09/2019 14:40	132024.07	21.14		Intermittent
01/09/2019 15:40	132045.16	21.09		Intermittent
01/09/2019 16:40	132052.84	7.68		Intermittent
01/09/2019 17:40	132054.49	1.65		Intermittent
01/09/2019 18:40	132055.81	1.32		Intermittent
01/09/2019 19:40	132069.14	13.33		Intermittent
01/09/2019 20:40	132074.62	5.48		Intermittent
01/09/2019 21:40	132074.86	0.24		Intermittent
01/09/2019 22:40	132076.87	2.01		Intermittent
01/09/2019 23:40	132076.87	0.00		Intermittent
01/10/2019 00:40	132076.92	0.05		Intermittent
01/10/2019 01:40	132076.92	0.00		Intermittent
01/10/2019 02:40	132076.92	0.00		Intermittent
01/10/2019 03:40	132076.92	0.00		Intermittent
01/10/2019 04:40	132083.94	7.02		Intermittent
01/10/2019 05:40	132100.69	16.75		Intermittent
01/10/2019 06:40	132101.24	0.55		Intermittent
01/10/2019 07:40	132108.48	7.24		Intermittent
01/10/2019 08:40	132108.77	0.29		Intermittent
01/10/2019 09:40	132109.06	0.29		Intermittent
01/10/2019 10:40	132109.16	0.10		Intermittent
01/10/2019 11:40	132110.04	0.88		Intermittent
01/10/2019 12:40	132110.40	0.36		Intermittent
01/10/2019 13:40	132111.14	0.74		Intermittent
01/10/2019 14:40	132111.68	0.54		Intermittent
01/10/2019 15:40	132111.69	0.01		Intermittent
01/10/2019 16:40	132130.90	19.21		Intermittent
01/10/2019 17:40	132152.64	21.74		Intermittent

Data Logging Report MIU#: 1831715295 for 01/03/2019 - 04/09/2019 - 5/8" - 1" T-10, CUBIC FEET

Interval End Time	Interval Reading	Interval Consumption	Reverse Flow	Leak
01/10/2019 18:40	132175.37	22.73		Intermittent
01/10/2019 19:40	132196.79	21.42		Intermittent
01/10/2019 20:40	132218.78	21.99		Intermittent
01/10/2019 21:40	132240.82	22.04		Intermittent
01/10/2019 22:40	132260.77	19.95		Intermittent
01/10/2019 23:40	132280.57	19.80		Intermittent
01/11/2019 00:40	132300.42	19.85		Intermittent
01/11/2019 01:40	132311.77	11.35		Intermittent
01/11/2019 02:40	132317.67	5.90		Intermittent
01/11/2019 03:40	132317.86	0.19		Intermittent
01/11/2019 04:40	132317.86	0.00		Intermittent
01/11/2019 05:40	132324.97	7.11		Intermittent
01/11/2019 06:40	132346.80	21.83		Intermittent
01/11/2019 07:40	132361.77	14.97		Intermittent
01/11/2019 08:40	132380.42	18.65		Intermittent
01/11/2019 09:40	132399.48	19.06		Intermittent
01/11/2019 10:40	132418.61	19.13		Intermittent
01/11/2019 11:40	132437.75	19.14		Intermittent
01/11/2019 12:40	132457.06	19.31		Intermittent
01/11/2019 13:40	132457.08	0.02		Intermittent
01/11/2019 14:40	132457.79	0.71		Intermittent
01/11/2019 15:40	132458.43	0.64		Intermittent
01/11/2019 16:40	132466.85	8.42		Intermittent
01/11/2019 17:40	132488.55	21.70		Intermittent
01/11/2019 18:40	132509.14	20.59		Intermittent
01/11/2019 19:40	132530.98	21.84		Intermittent
01/11/2019 20:40	132551.91	20.93		Intermittent
01/11/2019 21:40	132572.94	21.03		Intermittent
01/11/2019 22:40	132592.58	19.64		Intermittent
01/11/2019 23:40	132612.29	19.71		Intermittent
01/12/2019 00:40	132632.18	19.89		Intermittent
01/12/2019 01:40	132652.19	20.01		Intermittent
01/12/2019 02:40	132672.30	20.11		Intermittent
01/12/2019 03:40	132692.49	20.19		Intermittent
01/12/2019 04:40	132713.45	20.96		Intermittent
01/12/2019 05:40	132735.00	21.55		Intermittent
01/12/2019 06:40	132758.97	23.97		Intermittent
01/12/2019 07:40	132780.94	21.97		Intermittent
01/12/2019 08:40	132793.67	12.73		Intermittent
01/12/2019 09:40	132794.77	1.10		Intermittent
01/12/2019 10:40	132796.33	1.56		Intermittent
01/12/2019 11:40	132799.77	3.44		Intermittent
01/12/2019 12:40	132799.93	0.16		Intermittent
01/12/2019 13:40	132799.93	0.00		Intermittent
01/12/2019 14:40	132801.33	1.40		Intermittent
01/12/2019 15:40	132821.34	20.01		Intermittent
01/12/2019 16:40	132825.11	3.77		Intermittent
01/12/2019 17:40	132844.80	19.69		Intermittent
01/12/2019 18:40	132858.26	13.46		Intermittent
01/12/2019 19:40	132878.96	20.70		Intermittent
01/12/2019 20:40	132899.70	20.74		Intermittent
01/12/2019 21:40	132920.53	20.83		Intermittent
01/12/2019 22:40	132940.52	19.99		Intermittent
01/12/2019 23:40	132960.41	19.89		Intermittent
01/13/2019 00:40	132980.42*	20.01*		Intermittent*
01/13/2019 01:40	133000.43	20.01*		Intermittent
01/13/2019 02:40	133020.55	20.12		Intermittent
01/13/2019 03:40	133040.77	20.22		Intermittent
01/13/2019 04:40	133054.18	13.41		Intermittent

Data Logging Report MIU#: 1831715295 for 01/03/2019 - 04/09/2019 - 5/8" - 1" T-10, CUBIC FEET

Interval End Time	Interval Reading	Interval Consumption	Reverse Flow	Leak
01/13/2019 05:40	133054.90	0.72		Intermittent
01/13/2019 06:40	133062.08	7.18		Intermittent
01/13/2019 07:40	133083.58	21.50		Intermittent
01/13/2019 08:40	133104.76	21.18		Intermittent
01/13/2019 09:40	133126.51	21.75		Intermittent
01/13/2019 10:40	133137.62	11.11		Intermittent
01/13/2019 11:40	133142.86	5.24		Intermittent
01/13/2019 12:40	133163.51	20.65		Intermittent
01/13/2019 13:40	133169.89	6.38		Intermittent
01/13/2019 14:40	133176.99	7.10		Intermittent
01/13/2019 15:40	133191.14	14.15		Intermittent
01/13/2019 16:40	133201.92	10.78		Intermittent
01/13/2019 17:40	133202.89	0.97		Intermittent
01/13/2019 18:40	133215.08	12.19		Intermittent
01/13/2019 19:40	133227.22	12.14		Intermittent
01/13/2019 20:40	133230.99	3.77		Intermittent
01/13/2019 21:40	133231.36	0.37		Intermittent
01/13/2019 22:40	133232.17	0.81		Intermittent
01/13/2019 23:40	133232.20	0.03		Intermittent
01/14/2019 00:40	133232.20	0.00		Intermittent
01/14/2019 01:40	133232.20	0.00		Intermittent
01/14/2019 02:40	133232.21	0.01		Intermittent
01/14/2019 03:40	133232.21	0.00		Intermittent
01/14/2019 04:40	133232.80	0.59		Intermittent
01/14/2019 05:40	133243.09	10.29		Intermittent
01/14/2019 06:40	133260.44	17.35		Intermittent
01/14/2019 07:40	133267.38	6.94		Intermittent
01/14/2019 08:40	133271.95	4.57		Intermittent
01/14/2019 09:40	133282.84	10.89		Intermittent
01/14/2019 10:40	133287.03	4.19		Intermittent
01/14/2019 11:40	133287.81	0.78		Intermittent
01/14/2019 12:40	133297.85	10.04		Intermittent
01/14/2019 13:40	133306.04	8.19		Intermittent
01/14/2019 14:40	133312.83	6.79		Intermittent
01/14/2019 15:40	133313.26	0.43		Intermittent
01/14/2019 16:40	133319.51	6.25		Intermittent
01/14/2019 17:40	133320.25	0.74		Intermittent
01/14/2019 18:40	133326.75	6.50		Intermittent
01/14/2019 19:40	133337.18	10.43		Intermittent
01/14/2019 20:40	133342.65	5.47		Intermittent
01/14/2019 21:40	133364.19	21.54		Intermittent
01/14/2019 22:40	133385.10	20.91		Intermittent
01/14/2019 23:40	133405.76	20.66		Intermittent
01/15/2019 00:40	133407.53	1.77		Intermittent
01/15/2019 01:40	133416.27	8.74		Intermittent
01/15/2019 02:40	133428.37	12.10		Intermittent
01/15/2019 03:40	133428.37	0.00		Intermittent
01/15/2019 04:40	133428.77	0.40		Intermittent
01/15/2019 05:40	133443.41	14.64		Intermittent
01/15/2019 06:40	133448.38	4.97		Intermittent
01/15/2019 07:40	133456.42	8.04		Intermittent
01/15/2019 08:40	133459.78	3.36		Intermittent
01/15/2019 09:40	133461.61	1.83		Intermittent
01/15/2019 10:40	133461.72	0.11		Intermittent
01/15/2019 11:40	133462.34	0.62		Intermittent
01/15/2019 12:40	133473.82	11.48		Intermittent
01/15/2019 13:40	133494.70	20.88		Intermittent
01/15/2019 14:40	133502.10	7.40		Intermittent
01/15/2019 15:40	133507.69	5.59		Intermittent

Data Logging Report MIU#: 1831715295 for 01/03/2019 - 04/09/2019 - 5/8" - 1" T-10, CUBIC FEET

Interval End Time	Interval Reading	Interval Consumption	Reverse Flow	Leak
01/15/2019 16:40	133518.13	10.44		Intermittent
01/15/2019 17:40	133522.41	4.28		Intermittent
01/15/2019 18:40	133522.68	0.27		Intermittent
01/15/2019 19:40	133533.39	10.71		Intermittent
01/15/2019 20:40	133546.03	12.64		Intermittent
01/15/2019 21:40	133547.78	1.75		Intermittent
01/15/2019 22:40	133549.16	1.38		Intermittent
01/15/2019 23:40	133553.56	4.40		Intermittent
01/16/2019 00:40	133569.83	16.27		Intermittent
01/16/2019 01:40	133569.83	0.00		Intermittent
01/16/2019 02:40	133584.58	14.75		Intermittent
01/16/2019 03:40	133591.21	6.63		Intermittent
01/16/2019 04:40	133597.43	6.22		Intermittent
01/16/2019 05:40	133614.52	17.09		Intermittent
01/16/2019 06:40	133615.35	0.83		Intermittent
01/16/2019 07:40	133615.62	0.27		Intermittent
01/16/2019 08:40	133634.58	18.96		Intermittent
01/16/2019 09:40	133648.34	13.76		Intermittent
01/16/2019 10:40	133648.39	0.05		Intermittent
01/16/2019 11:40	133651.48	3.09		Intermittent
01/16/2019 12:40	133651.83	0.35		Intermittent
01/16/2019 13:40	133652.52	0.69		Intermittent
01/16/2019 14:40	133652.75	0.23		Intermittent
01/16/2019 15:40	133653.79	1.04		Intermittent
01/16/2019 16:40	133662.99	9.20		Intermittent
01/16/2019 17:40	133666.64	3.65		Intermittent
01/16/2019 18:40	133667.25	0.61		Intermittent
01/16/2019 19:40	133668.22	0.97		Intermittent
01/16/2019 20:40	133679.88	11.66		Intermittent
01/16/2019 21:40	133697.55	17.67		Intermittent
01/16/2019 22:40	133703.83	6.28		Intermittent
01/16/2019 23:40	133705.98	2.15		Intermittent
01/17/2019 00:40	133705.98	0.00		Intermittent
01/17/2019 01:40	133705.98	0.00		Intermittent
01/17/2019 02:40	133706.00	0.02		Intermittent
01/17/2019 03:40	133706.00	0.00		Intermittent
01/17/2019 04:40	133706.67	0.67		Intermittent
01/17/2019 05:40	133714.39	7.72		Intermittent
01/17/2019 06:40	133718.71	4.32		Intermittent
01/17/2019 07:40	133723.62	4.91		Intermittent
01/17/2019 08:40	133745.13	21.51		Intermittent
01/17/2019 09:40	133755.05	9.92		Intermittent
01/17/2019 10:40	133755.05	0.00		Intermittent
01/17/2019 11:40	133759.94	4.89		Intermittent
01/17/2019 12:40	133759.97	0.03		Intermittent
01/17/2019 13:40	133772.49	12.52		Intermittent
01/17/2019 14:40	133778.41	5.92		Intermittent
01/17/2019 15:40	133787.40*	8.99*		Intermittent*
01/17/2019 16:40	133796.38	8.98*		Intermittent
01/17/2019 17:40	133805.31	8.93		Intermittent
01/17/2019 18:40	133814.53	9.22		Intermittent
01/17/2019 19:40	133820.68*	6.15*		Intermittent*
01/17/2019 20:40	133826.82	6.14*		Intermittent
01/17/2019 21:40	133832.23	5.41		Intermittent
01/17/2019 22:40	133832.28	0.05		Intermittent
01/17/2019 23:40	133832.28	0.00		Intermittent
01/18/2019 00:40	133832.29	0.01		Intermittent
01/18/2019 01:40	133832.37	0.08		Intermittent
01/18/2019 02:40	133832.37	0.00		Intermittent

Data Logging Report MIU#: 1831715295 for 01/03/2019 - 04/09/2019 - 5/8" - 1" T-10, CUBIC FEET

Interval End Time	Interval Reading	Interval Consumption	Reverse Flow	Leak
01/18/2019 03:40	133832.37	0.00		Intermittent
01/18/2019 04:40	133832.37	0.00		Intermittent
01/18/2019 05:40	133849.21	16.84		Intermittent
01/18/2019 06:40	133852.99	3.78		Intermittent
01/18/2019 07:40	133867.78	14.79		Intermittent
01/18/2019 08:40	133872.42	4.64		
01/18/2019 09:40	133873.03	0.61		
01/18/2019 10:40	133880.38	7.35		
01/18/2019 11:40	133893.12	12.74		Intermittent
01/18/2019 12:40	133893.15	0.03		Intermittent
01/18/2019 13:40	133898.04	4.89		
01/18/2019 14:40	133919.16	21.12		Intermittent
01/18/2019 15:40	133920.33	1.17		Intermittent
01/18/2019 16:40	133920.92	0.59		Intermittent
01/18/2019 17:40	133942.06	21.14		Intermittent
01/18/2019 18:40	133956.47	14.41		
01/18/2019 19:40	133959.60	3.13		
01/18/2019 20:40	133969.89	10.29		
01/18/2019 21:40	133973.66	3.77		
01/18/2019 22:40	133974.26	0.60		
01/18/2019 23:40	133974.26	0.00		
01/19/2019 00:40	133974.27	0.01		
01/19/2019 01:40	133975.49	1.22		
01/19/2019 02:40	133976.10	0.61		
01/19/2019 03:40	133976.10	0.00		
01/19/2019 04:40	133976.10	0.00		
01/19/2019 05:40	133997.26	21.16		
01/19/2019 06:40	134019.56	22.30		
01/19/2019 07:40	134042.38	22.82		
01/19/2019 08:40	134054.98	12.60		Intermittent
01/19/2019 09:40	134066.72	11.74		Intermittent
01/19/2019 10:40	134075.50	8.78		Intermittent
01/19/2019 11:40	134094.26	18.76		Intermittent
01/19/2019 12:40	134098.12	3.86		Intermittent
01/19/2019 13:40	134108.81	10.69		Intermittent
01/19/2019 14:40	134119.89	11.08		Intermittent
01/19/2019 15:40	134128.10	8.21		Intermittent
01/19/2019 16:40	134133.76	5.66		Intermittent
01/19/2019 17:40	134137.45	3.69		Intermittent
01/19/2019 18:40	134143.55	6.10		Intermittent
01/19/2019 19:40	134144.14	0.59		Intermittent
01/19/2019 20:40	134145.33	1.19		Intermittent
01/19/2019 21:40	134156.17	10.84		Intermittent
01/19/2019 22:40	134176.68	20.51		Intermittent
01/19/2019 23:40	134197.39	20.71		Intermittent
01/20/2019 00:40	134218.25	20.86		Intermittent
01/20/2019 01:40	134238.89	20.64		Intermittent
01/20/2019 02:40	134255.94	17.05		Intermittent
01/20/2019 03:40	134255.94	0.00		Intermittent
01/20/2019 04:40	134257.10	1.16		Intermittent
01/20/2019 05:40	134257.53	0.43		Intermittent
01/20/2019 06:40	134266.73	9.20		Intermittent
01/20/2019 07:40	134268.32	1.59		Intermittent
01/20/2019 08:40	134269.08	0.76		Intermittent
01/20/2019 09:40	134279.67	10.59		Intermittent
01/20/2019 10:40	134280.52	0.85		Intermittent
01/20/2019 11:40	134284.89*	4.37*		Intermittent*
01/20/2019 12:40	134289.25	4.36*		Intermittent
01/20/2019 13:40	134297.92	8.67		Intermittent

Data Logging Report MIU#: 1831715295 for 01/03/2019 - 04/09/2019 - 5/8" - 1" T-10, CUBIC FEET

Interval End Time	Interval Reading	Interval Consumption	Reverse Flow	Leak
01/20/2019 14:40	134297.92	0.00		Intermittent
01/20/2019 15:40	134310.55	12.63		Intermittent
01/20/2019 16:40	134316.36	5.81		Intermittent
01/20/2019 17:40	134330.21	13.85		Intermittent
01/20/2019 18:40	134331.20	0.99		Intermittent
01/20/2019 19:40	134331.82	0.62		Intermittent
01/20/2019 20:40	134334.07	2.25		Intermittent
01/20/2019 21:40	134335.16	1.09		Intermittent
01/20/2019 22:40	134335.17	0.01		Intermittent
01/20/2019 23:40	134336.85	1.68		Intermittent
01/21/2019 00:40	134337.41	0.56		Intermittent
01/21/2019 01:40	134338.51	1.10		Intermittent
01/21/2019 02:40	134338.51	0.00		Intermittent
01/21/2019 03:40	134338.52	0.01		Intermittent
01/21/2019 04:40	134342.10	3.58		Intermittent
01/21/2019 05:40	134358.41	16.31		Intermittent
01/21/2019 06:40	134379.73	21.32		Intermittent
01/21/2019 07:40	134401.02	21.29		Intermittent
01/21/2019 08:40	134417.62	16.60		Intermittent
01/21/2019 09:40	134438.86	21.24		Intermittent
01/21/2019 10:40	134459.87	21.01		Intermittent
01/21/2019 11:40	134480.66	20.79		Intermittent
01/21/2019 12:40	134501.46	20.80		Intermittent
01/21/2019 13:40	134522.06	20.60		Intermittent
01/21/2019 14:40	134542.66	20.60		Intermittent
01/21/2019 15:40	134563.27	20.61		Intermittent
01/21/2019 16:40	134579.70	16.43		Intermittent
01/21/2019 17:40	134581.74	2.04		Intermittent
01/21/2019 18:40	134581.85	0.11		Intermittent
01/21/2019 19:40	134584.49	2.64		Intermittent
01/21/2019 20:40	134604.89	20.40		Intermittent
01/21/2019 21:40	134624.70	19.81		Intermittent
01/21/2019 22:40	134644.49	19.79		Intermittent
01/21/2019 23:40	134664.36	19.87		Intermittent
01/22/2019 00:40	134684.15	19.79		Intermittent
01/22/2019 01:40	134704.05	19.90		Intermittent
01/22/2019 02:40	134716.62	12.57		Intermittent
01/22/2019 03:40	134716.62	0.00		Intermittent
01/22/2019 04:40	134716.72	0.10		Intermittent
01/22/2019 05:40	134728.01	11.29		Intermittent
01/22/2019 06:40	134745.16	17.15		Intermittent
01/22/2019 07:40	134760.14	14.98		Intermittent
01/22/2019 08:40	134766.39	6.25		Intermittent
01/22/2019 09:40	134766.40	0.01		Intermittent
01/22/2019 10:40	134766.40*	0.00*		Intermittent*
01/22/2019 11:40	134766.40	0.00*		Intermittent
01/22/2019 12:40	134766.40	0.00		Intermittent
01/22/2019 13:40	134767.69	1.29		Intermittent
01/22/2019 14:40	134767.84	0.15		Intermittent
01/22/2019 15:40	134767.84	0.00		Intermittent
01/22/2019 16:40	134769.11	1.27		Intermittent
01/22/2019 17:40	134788.15	19.04		Intermittent
01/22/2019 18:40	134808.93	20.78		Intermittent
01/22/2019 19:40	134831.44	22.51		Intermittent
01/22/2019 20:40	134833.04	1.60		Intermittent
01/22/2019 21:40	134833.04	0.00		Intermittent
01/22/2019 22:40	134833.79	0.75		Intermittent
01/22/2019 23:40	134834.36	0.57		Intermittent
01/23/2019 00:40	134834.36	0.00		

Data Logging Report MIU#: 1831715295 for 01/03/2019 - 04/09/2019 - 5/8" - 1" T-10, CUBIC FEET

Interval End Time	Interval Reading	Interval Consumption	Reverse Flow	Leak
01/23/2019 01:40	134834.94	0.58		
01/23/2019 02:40	134834.96	0.02		
01/23/2019 03:40	134834.98	0.02		
01/23/2019 04:40	134845.59	10.61		
01/23/2019 05:40	134864.82	19.23		
01/23/2019 06:40	134878.89	14.07		
01/23/2019 07:40	134881.33	2.44		
01/23/2019 08:40	134900.06	18.73		
01/23/2019 09:40	134900.63	0.57		
01/23/2019 10:40	134900.63	0.00		
01/23/2019 11:40	134900.63	0.00		
01/23/2019 12:40	134900.63	0.00		
01/23/2019 13:40	134900.63	0.00		
01/23/2019 14:40	134900.63	0.00		
01/23/2019 15:40	134900.73	0.10		
01/23/2019 16:40	134915.80	15.07		
01/23/2019 17:40	134936.89	21.09		
01/23/2019 18:40	134950.89	14.00		
01/23/2019 19:40	134952.10	1.21		
01/23/2019 20:40	134965.55	13.45		
01/23/2019 21:40	134972.84	7.29		Intermittent
01/23/2019 22:40	134972.84	0.00		
01/23/2019 23:40	134972.84	0.00		
01/24/2019 00:40	134982.94	10.10		Intermittent
01/24/2019 01:40	135003.15	20.21		Intermittent
01/24/2019 02:40	135023.46	20.31		Intermittent
01/24/2019 03:40	135043.86	20.40		Intermittent
01/24/2019 04:40	135064.95	21.09		Intermittent
01/24/2019 05:40	135083.41	18.46		Intermittent
01/24/2019 06:40	135087.81	4.40		Intermittent
01/24/2019 07:40	135092.42	4.61		Intermittent
01/24/2019 08:40	135100.68	8.26		Intermittent
01/24/2019 09:40	135103.14	2.46		Intermittent
01/24/2019 10:40	135103.43	0.29		Intermittent
01/24/2019 11:40	135124.28	20.85		Intermittent
01/24/2019 12:40	135145.16	20.88		Intermittent
01/24/2019 13:40	135149.61	4.45		Intermittent
01/24/2019 14:40	135153.52	3.91		Intermittent
01/24/2019 15:40	135174.65	21.13		Intermittent
01/24/2019 16:40	135174.73	0.08		Intermittent
01/24/2019 17:40	135195.50	20.77		Intermittent
01/24/2019 18:40	135207.65	12.15		Intermittent
01/24/2019 19:40	135218.02	10.37		Intermittent
01/24/2019 20:40	135226.72	8.70		Intermittent
01/24/2019 21:40	135230.17	3.45		Intermittent
01/24/2019 22:40	135230.84	0.67		Intermittent
01/24/2019 23:40	135230.84	0.00		Intermittent
01/25/2019 00:40	135230.84	0.00		Intermittent
01/25/2019 01:40	135230.84	0.00		Intermittent
01/25/2019 02:40	135230.84	0.00		Intermittent
01/25/2019 03:40	135230.87	0.03		Intermittent
01/25/2019 04:40	135230.88	0.01		Intermittent
01/25/2019 05:40	135241.45	10.57		Intermittent
01/25/2019 06:40	135247.67	6.22		Intermittent
01/25/2019 07:40	135259.43	11.76		Intermittent
01/25/2019 08:40	135280.20	20.77		Intermittent
01/25/2019 09:40	135300.66	20.46		Intermittent
01/25/2019 10:40	135307.48	6.82		Intermittent
01/25/2019 11:40	135307.71	0.23		Intermittent

Data Logging Report MIU#: 1831715295 for 01/03/2019 - 04/09/2019 - 5/8" - 1" T-10, CUBIC FEET

Interval End Time	Interval Reading	Interval Consumption	Reverse Flow	Leak
01/25/2019 12:40	135309.35	1.64		Intermittent
01/25/2019 13:40	135309.56	0.21		Intermittent
01/25/2019 14:40	135329.09	19.53		Intermittent
01/25/2019 15:40	135346.01	16.92		Intermittent
01/25/2019 16:40	135357.38	11.37		Intermittent
01/25/2019 17:40	135379.61	22.23		Intermittent
01/25/2019 18:40	135401.45	21.84		Intermittent
01/25/2019 19:40	135406.59	5.14		Intermittent
01/25/2019 20:40	135420.89	14.30		Intermittent
01/25/2019 21:40	135431.35	10.46		Intermittent
01/25/2019 22:40	135435.10	3.75		Intermittent
01/25/2019 23:40	135435.10	0.00		Intermittent
01/26/2019 00:40	135435.11	0.01		Intermittent
01/26/2019 01:40	135435.15	0.04		Intermittent
01/26/2019 02:40	135435.15	0.00		Intermittent
01/26/2019 03:40	135435.15	0.00		Intermittent
01/26/2019 04:40	135435.17	0.02		Intermittent
01/26/2019 05:40	135435.76	0.59		Intermittent
01/26/2019 06:40	135439.48	3.72		Intermittent
01/26/2019 07:40	135455.51	16.03		Intermittent
01/26/2019 08:40	135457.14	1.63		Intermittent
01/26/2019 09:40	135473.73	16.59		Intermittent
01/26/2019 10:40	135494.76	21.03		Intermittent
01/26/2019 11:40	135497.85	3.09		Intermittent
01/26/2019 12:40	135513.38	15.53		Intermittent
01/26/2019 13:40	135514.60	1.22		Intermittent
01/26/2019 14:40	135531.08	16.48		Intermittent
01/26/2019 15:40	135535.98	4.90		Intermittent
01/26/2019 16:40	135545.86	9.88		Intermittent
01/26/2019 17:40	135556.76	10.90		Intermittent
01/26/2019 18:40	135560.26	3.50		Intermittent
01/26/2019 19:40	135577.60	17.34		Intermittent
01/26/2019 20:40	135589.34	11.74		Intermittent
01/26/2019 21:40	135608.06	18.72		Intermittent
01/26/2019 22:40	135613.19	5.13		Intermittent
01/26/2019 23:40	135613.19	0.00		Intermittent
01/27/2019 00:40	135621.86	8.67		Intermittent
01/27/2019 01:40	135621.87	0.01		Intermittent
01/27/2019 02:40	135621.87	0.00		Intermittent
01/27/2019 03:40	135621.89	0.02		Intermittent
01/27/2019 04:40	135621.89	0.00		Intermittent
01/27/2019 05:40	135623.86*	1.97*		Intermittent*
01/27/2019 06:40	135625.83	1.97*		Intermittent
01/27/2019 07:40	135643.44	17.61		Intermittent
01/27/2019 08:40	135647.30	3.86		Intermittent
01/27/2019 09:40	135660.00	12.70		Intermittent
01/27/2019 10:40	135681.07	21.07		Intermittent
01/27/2019 11:40	135701.76	20.69		Intermittent
01/27/2019 12:40	135714.37	12.61		Intermittent
01/27/2019 13:40	135714.84	0.47		Intermittent
01/27/2019 14:40	135715.95	1.11		Intermittent
01/27/2019 15:40	135724.01	8.06		Intermittent
01/27/2019 16:40	135744.59	20.58		Intermittent
01/27/2019 17:40	135765.79	21.20		Intermittent
01/27/2019 18:40	135781.64	15.85		Intermittent
01/27/2019 19:40	135785.98	4.34		Intermittent
01/27/2019 20:40	135790.36	4.38		Intermittent
01/27/2019 21:40	135790.36	0.00		Intermittent
01/27/2019 22:40	135790.36	0.00		Intermittent

Data Logging Report MIU#: 1831715295 for 01/03/2019 - 04/09/2019 - 5/8" - 1" T-10, CUBIC FEET

Interval End Time	Interval Reading	Interval Consumption	Reverse Flow	Leak
01/27/2019 23:40	135790.39	0.03		Intermittent
01/28/2019 00:40	135790.39	0.00		Intermittent
01/28/2019 01:40	135790.45	0.06		Intermittent
01/28/2019 02:40	135790.45	0.00		Intermittent
01/28/2019 03:40	135790.45	0.00		Intermittent
01/28/2019 04:40	135802.15	11.70		Intermittent
01/28/2019 05:40	135812.28	10.13		Intermittent
01/28/2019 06:40	135812.35	0.07		Intermittent
01/28/2019 07:40	135816.84	4.49		Intermittent
01/28/2019 08:40	135837.34	20.50		Intermittent
01/28/2019 09:40	135841.12	3.78		Intermittent
01/28/2019 10:40	135862.39	21.27		Intermittent
01/28/2019 11:40	135885.64	23.25		Intermittent
01/28/2019 12:40	135902.52	16.88		Intermittent
01/28/2019 13:40	135902.53	0.01		Intermittent
01/28/2019 14:40	135902.53	0.00		Intermittent
01/28/2019 15:40	135902.94	0.41		Intermittent
01/28/2019 16:40	135921.05	18.11		Intermittent
01/28/2019 17:40	135931.26	10.21		Intermittent
01/28/2019 18:40	135931.38	0.12		Intermittent
01/28/2019 19:40	135942.50	11.12		Intermittent
01/28/2019 20:40	135963.94	21.44		Intermittent
01/28/2019 21:40	135986.80	22.86		Intermittent
01/28/2019 22:40	136007.26	20.46		Intermittent
01/28/2019 23:40	136027.40	20.14		Intermittent
01/29/2019 00:40	136047.69	20.29		Intermittent
01/29/2019 01:40	136068.10	20.41		Intermittent
01/29/2019 02:40	136088.61	20.51		Intermittent
01/29/2019 03:40	136109.17	20.56		Intermittent
01/29/2019 04:40	136130.01	20.84		Intermittent
01/29/2019 05:40	136146.02	16.01		Intermittent
01/29/2019 06:40	136168.10	22.08		Intermittent
01/29/2019 07:40	136183.39	15.29		Intermittent
01/29/2019 08:40	136201.76	18.37		Intermittent
01/29/2019 09:40	136223.03	21.27		Intermittent
01/29/2019 10:40	136244.23	21.20		Intermittent
01/29/2019 11:40	136266.25	22.02		Intermittent
01/29/2019 12:40	136287.64	21.39		Intermittent
01/29/2019 13:40	136308.64	21.00		Intermittent
01/29/2019 14:40	136330.06	21.42		Intermittent
01/29/2019 15:40	136351.48	21.42		Intermittent
01/29/2019 16:40	136370.57	19.09		Intermittent
01/29/2019 17:40	136374.52	3.95		Intermittent
01/29/2019 18:40	136378.82	4.30		Intermittent
01/29/2019 19:40	136380.48	1.66		Intermittent
01/29/2019 20:40	136395.97	15.49		Intermittent
01/29/2019 21:40	136398.31	2.34		Intermittent
01/29/2019 22:40	136398.33	0.02		Intermittent
01/29/2019 23:40	136398.33	0.00		Intermittent
01/30/2019 00:40	136398.33	0.00		Intermittent
01/30/2019 01:40	136398.33	0.00		Intermittent
01/30/2019 02:40	136398.33	0.00		Intermittent
01/30/2019 03:40	136398.33	0.00		Intermittent
01/30/2019 04:40	136398.33	0.00		Intermittent
01/30/2019 05:40	136398.33	0.00		Intermittent
01/30/2019 06:40	136398.33	0.00		Intermittent
01/30/2019 07:40	136398.33	0.00		Intermittent
01/30/2019 08:40	136398.33	0.00		Intermittent
01/30/2019 09:40	136398.33	0.00		

Data Logging Report MIU#: 1831715295 for 01/03/2019 - 04/09/2019 - 5/8" - 1" T-10, CUBIC FEET

Interval End Time	Interval Reading	Interval Consumption	Reverse Flow	Leak
01/30/2019 10:40	136398.33	0.00		
01/30/2019 11:40	136398.33	0.00		
01/30/2019 12:40	136398.33	0.00		
01/30/2019 13:40	136398.33	0.00		
01/30/2019 14:40	136398.33	0.00		
01/30/2019 15:40	136398.33	0.00		
01/30/2019 16:40	136398.33	0.00		
01/30/2019 17:40	136398.33	0.00		
01/30/2019 18:40	136398.33	0.00		
01/30/2019 19:40	136398.33	0.00		
01/30/2019 20:40	136398.33	0.00		
01/30/2019 21:40	136398.33	0.00		
01/30/2019 22:40	136398.33	0.00		
01/30/2019 23:40	136398.33	0.00		
01/31/2019 00:40	136398.33	0.00		
01/31/2019 01:40	136398.33	0.00		
01/31/2019 02:40	136398.33	0.00		
01/31/2019 03:40	136398.33	0.00		
01/31/2019 04:40	136398.33	0.00		
01/31/2019 05:40	136398.33	0.00		
01/31/2019 06:40	136398.33	0.00		
01/31/2019 07:40	136398.33	0.00		
01/31/2019 08:40	136398.33	0.00		
01/31/2019 09:40	136398.33	0.00		
01/31/2019 10:40	136398.33	0.00		
01/31/2019 11:40	136398.33	0.00		
01/31/2019 12:40	136398.33	0.00		
01/31/2019 13:40	136398.33	0.00		
01/31/2019 14:40	136398.33	0.00		
01/31/2019 15:40	136398.33	0.00		
01/31/2019 16:40	136398.33	0.00		
01/31/2019 17:40	136398.33	0.00		
01/31/2019 18:40	136398.33	0.00		
01/31/2019 19:40	136398.33	0.00		
01/31/2019 20:40	136398.33*	0.00*		
01/31/2019 21:40	136398.33	0.00*		
01/31/2019 22:40	136398.33	0.00		
01/31/2019 23:40	136398.33	0.00		
02/01/2019 00:40	136398.33	0.00		
02/01/2019 01:40	136398.33	0.00		
02/01/2019 02:40	136398.33	0.00		
02/01/2019 03:40	136398.33	0.00		
02/01/2019 04:40	136398.33	0.00		
02/01/2019 05:40	136398.33	0.00		
02/01/2019 06:40	136398.33	0.00		
02/01/2019 07:40	136398.33	0.00		
02/01/2019 08:40	136398.33	0.00		
02/01/2019 09:40	136398.33	0.00		
02/01/2019 10:40	136413.40	15.07		
02/01/2019 11:40	136432.06	18.66		
02/01/2019 12:40	136455.75	23.69		
02/01/2019 13:40	136480.79	25.04		
02/01/2019 14:40	136505.76	24.97		
02/01/2019 15:40	136530.68	24.92		
02/01/2019 16:40	136555.48	24.80		
02/01/2019 17:40	136586.76	31.28		
02/01/2019 18:40	136614.27	27.51		
02/01/2019 19:40	136634.50	20.23		
02/01/2019 20:40	136654.23	19.73		

Data Logging Report MIU#: 1831715295 for 01/03/2019 - 04/09/2019 - 5/8" - 1" T-10, CUBIC FEET

Interval End Time	Interval Reading	Interval Consumption	Reverse Flow	Leak
02/01/2019 21:40	136668.59	14.36		
02/01/2019 22:40	136682.43	13.84		Intermittent
02/01/2019 23:40	136698.01	15.58		Intermittent
02/02/2019 00:40	136714.60	16.59		Intermittent
02/02/2019 01:40	136731.14	16.54		Intermittent
02/02/2019 02:40	136747.05	15.91		Intermittent
02/02/2019 03:40	136761.24	14.19		Intermittent
02/02/2019 04:40	136773.68	12.44		Intermittent
02/02/2019 05:40	136785.96	12.28		Intermittent
02/02/2019 06:40	136798.17	12.21		Intermittent
02/02/2019 07:40	136811.59	13.42		Intermittent
02/02/2019 08:40	136823.07	11.48		Intermittent
02/02/2019 09:40	136834.98	11.91		Continuous
02/02/2019 10:40	136847.63	12.65		Continuous
02/02/2019 11:40	136859.36	11.73		Continuous
02/02/2019 12:40	136871.12	11.76		Continuous
02/02/2019 13:40	136882.40	11.28		Continuous
02/02/2019 14:40	136896.22	13.82		Continuous
02/02/2019 15:40	136906.86	10.64		Continuous
02/02/2019 16:40	136917.22	10.36		Continuous
02/02/2019 17:40	136927.31	10.09		Continuous
02/02/2019 18:40	136937.62	10.31		Continuous
02/02/2019 19:40	136948.35	10.73		Continuous
02/02/2019 20:40	136957.74	9.39		Continuous
02/02/2019 21:40	136968.22	10.48		Continuous
02/02/2019 22:40	136977.61	9.39		Continuous
02/02/2019 23:40	136988.48	10.87		Continuous
02/03/2019 00:40	136997.68	9.20		Continuous
02/03/2019 01:40	137006.85	9.17		Continuous
02/03/2019 02:40	137016.05	9.20		Continuous
02/03/2019 03:40	137025.22	9.17		Continuous
02/03/2019 04:40	137034.32	9.10		Continuous
02/03/2019 05:40	137044.52	10.20		Continuous
02/03/2019 06:40	137054.26	9.74		Continuous
02/03/2019 07:40	137063.54	9.28		Continuous
02/03/2019 08:40	137073.02	9.48		Continuous
02/03/2019 09:40	137083.72	10.70		Continuous
02/03/2019 10:40	137096.49	12.77		Continuous
02/03/2019 11:40	137106.45	9.96		Continuous
02/03/2019 12:40	137117.10	10.65		Continuous
02/03/2019 13:40	137126.09	8.99		Continuous
02/03/2019 14:40	137135.64	9.55		Continuous
02/03/2019 15:40	137145.42	9.78		Continuous
02/03/2019 16:40	137154.20	8.78		Continuous
02/03/2019 17:40	137163.20	9.00		Continuous
02/03/2019 18:40	137173.59	10.39		Continuous
02/03/2019 19:40	137181.97	8.38		Continuous
02/03/2019 20:40	137191.68	9.71		Continuous
02/03/2019 21:40	137201.26	9.58		Continuous
02/03/2019 22:40	137209.05	7.79		Continuous
02/03/2019 23:40	137216.74	7.69		Continuous
02/04/2019 00:40	137224.51	7.77		Continuous
02/04/2019 01:40	137232.26	7.75		Continuous
02/04/2019 02:40	137240.18	7.92		Continuous
02/04/2019 03:40	137248.40	8.22		Continuous
02/04/2019 04:40	137257.38	8.98		Continuous
02/04/2019 05:40	137267.23	9.85		Continuous
02/04/2019 06:40	137275.42	8.19		Continuous
02/04/2019 07:40	137283.73	8.31		Continuous

Data Logging Report MIU#: 1831715295 for 01/03/2019 - 04/09/2019 - 5/8" - 1" T-10, CUBIC FEET

Interval End Time	Interval Reading	Interval Consumption	Reverse Flow	Leak
02/04/2019 08:40	137291.54	7.81		Continuous
02/04/2019 09:40	137299.63	8.09		Continuous
02/04/2019 10:40	137307.62	7.99		Continuous
02/04/2019 11:40	137315.75	8.13		Continuous
02/04/2019 12:40	137324.91	9.16		Continuous
02/04/2019 13:40	137333.93	9.02		Continuous
02/04/2019 14:40	137342.69	8.76		Continuous
02/04/2019 15:40	137350.61	7.92		Continuous
02/04/2019 16:40	137359.74	9.13		Continuous
02/04/2019 17:40	137368.34	8.60		Continuous
02/04/2019 18:40	137376.18	7.84		Continuous
02/04/2019 19:40	137383.44	7.26		Continuous
02/04/2019 20:40	137393.23	9.79		Continuous
02/04/2019 21:40	137400.32	7.09		Continuous
02/04/2019 22:40	137407.13	6.81		Continuous
02/04/2019 23:40	137414.03	6.90		Continuous
02/05/2019 00:40	137421.01	6.98		Continuous
02/05/2019 01:40	137428.05	7.04		Continuous
02/05/2019 02:40	137435.18	7.13		Continuous
02/05/2019 03:40	137442.36	7.18		Continuous
02/05/2019 04:40	137450.33	7.97		Continuous
02/05/2019 05:40	137459.63	9.30		Continuous
02/05/2019 06:40	137467.49	7.86		Continuous
02/05/2019 07:40	137474.98	7.49		Continuous
02/05/2019 08:40	137482.09	7.11		Continuous
02/05/2019 09:40	137489.39	7.30		Continuous
02/05/2019 10:40	137496.76	7.37		Continuous
02/05/2019 11:40	137504.00*	7.24*		Continuous*
02/05/2019 12:40	137511.24	7.24*		Continuous
02/05/2019 13:40	137518.32	7.08		Continuous
02/05/2019 14:40	137525.23	6.91		Continuous
02/05/2019 15:40	137532.12*	6.89*		Continuous*
02/05/2019 16:40	137539.01	6.89*		Continuous
02/05/2019 17:40	137547.78	8.77		Continuous
02/05/2019 18:40	137555.06	7.28		Continuous
02/05/2019 19:40	137561.78	6.72		Continuous
02/05/2019 20:40	137568.46	6.68		Continuous
02/05/2019 21:40	137575.05	6.59		Continuous
02/05/2019 22:40	137581.45	6.40		Continuous
02/05/2019 23:40	137587.89	6.44		Continuous
02/06/2019 00:40	137594.36	6.47		Continuous
02/06/2019 01:40	137600.87	6.51		Continuous
02/06/2019 02:40	137607.42	6.55		Continuous
02/06/2019 03:40	137614.04	6.62		Continuous
02/06/2019 04:40	137621.06	7.02		Continuous
02/06/2019 05:40	137629.78	8.72		Continuous
02/06/2019 06:40	137636.93	7.15		Continuous
02/06/2019 07:40	137643.63	6.70		Continuous
02/06/2019 08:40	137650.07	6.44		Continuous
02/06/2019 09:40	137656.88	6.81		Continuous
02/06/2019 10:40	137663.60	6.72		Continuous
02/06/2019 11:40	137670.33	6.73		Continuous
02/06/2019 12:40	137677.01	6.68		Continuous
02/06/2019 13:40	137683.66	6.65		Continuous
02/06/2019 14:40	137690.33	6.67		Continuous
02/06/2019 15:40	137697.01	6.68		Continuous
02/06/2019 16:40	137705.32	8.31		Continuous
02/06/2019 17:40	137714.48	9.16		Continuous
02/06/2019 18:40	137721.06	6.58		Continuous

Data Logging Report MIU#: 1831715295 for 01/03/2019 - 04/09/2019 - 5/8" - 1" T-10, CUBIC FEET

Interval End Time	Interval Reading	Interval Consumption	Reverse Flow	Leak
02/06/2019 19:40	137729.90	8.84		Continuous
02/06/2019 20:40	137736.82	6.92		Continuous
02/06/2019 21:40	137743.34	6.52		Continuous
02/06/2019 22:40	137749.55	6.21		Continuous
02/06/2019 23:40	137755.68	6.13		Continuous
02/07/2019 00:40	137761.79	6.11		Continuous
02/07/2019 01:40	137767.94	6.15		Continuous
02/07/2019 02:40	137774.11	6.17		Continuous
02/07/2019 03:40	137780.32	6.21		Continuous
02/07/2019 04:40	137787.57	7.25		Continuous
02/07/2019 05:40	137796.45	8.88		Continuous
02/07/2019 06:40	137803.56	7.11		Continuous
02/07/2019 07:40	137810.99	7.43		Continuous
02/07/2019 08:40	137817.98	6.99		Continuous
02/07/2019 09:40	137825.43	7.45		Continuous
02/07/2019 10:40	137832.86	7.43		Continuous
02/07/2019 11:40	137839.97	7.11		Continuous
02/07/2019 12:40	137846.71	6.74		Continuous
02/07/2019 13:40	137853.03	6.32		Continuous
02/07/2019 14:40	137861.57	8.54		Continuous
02/07/2019 15:40	137869.30	7.73		Continuous
02/07/2019 16:40	137875.96	6.66		Continuous
02/07/2019 17:40	137883.91	7.95		Continuous
02/07/2019 18:40	137892.74	8.83		Continuous
02/07/2019 19:40	137899.83	7.09		Continuous
02/07/2019 20:40	137906.19	6.36		Continuous
02/07/2019 21:40	137912.42	6.23		Continuous
02/07/2019 22:40	137918.39	5.97		Continuous
02/07/2019 23:40	137924.35	5.96		Continuous
02/08/2019 00:40	137930.26	5.91		Continuous
02/08/2019 01:40	137936.20	5.94		Continuous
02/08/2019 02:40	137942.12	5.92		Continuous
02/08/2019 03:40	137948.17	6.05		Continuous
02/08/2019 04:40	137954.24	6.07		Continuous
02/08/2019 05:40	137962.11	7.87		Continuous
02/08/2019 06:40	137968.70	6.59		Continuous
02/08/2019 07:40	137974.86	6.16		Continuous
02/08/2019 08:40	137982.57	7.71		Continuous
02/08/2019 09:40	137989.20	6.63		Continuous
02/08/2019 10:40	137996.97	7.77		Continuous
02/08/2019 11:40	138002.87	5.90		Continuous
02/08/2019 12:40	138012.01	9.14		Continuous
02/08/2019 13:40	138017.82	5.81		Continuous
02/08/2019 14:40	138023.61	5.79		Continuous
02/08/2019 15:40	138030.61	7.00		Continuous
02/08/2019 16:40	138038.00	7.39		Continuous
02/08/2019 17:40	138044.56	6.56		Continuous
02/08/2019 18:40	138051.70	7.14		Continuous
02/08/2019 19:40	138057.30	5.60		Continuous
02/08/2019 20:40	138063.46	6.16		Continuous
02/08/2019 21:40	138069.08	5.62		Continuous
02/08/2019 22:40	138076.16	7.08		Continuous
02/08/2019 23:40	138085.95	9.79		Continuous
02/09/2019 00:40	138091.39	5.44		Continuous
02/09/2019 01:40	138096.75	5.36		Continuous
02/09/2019 02:40	138102.13	5.38		Continuous
02/09/2019 03:40	138107.55	5.42		Continuous
02/09/2019 04:40	138113.04	5.49		Continuous
02/09/2019 05:40	138118.66	5.62		Continuous

Data Logging Report MIU#: 1831715295 for 01/03/2019 - 04/09/2019 - 5/8" - 1" T-10, CUBIC FEET

Interval End Time	Interval Reading	Interval Consumption	Reverse Flow	Leak
02/09/2019 06:40	138124.54	5.88		Continuous
02/09/2019 07:40	138130.27	5.73		Continuous
02/09/2019 08:40	138140.04	9.77		Continuous
02/09/2019 09:40	138146.09	6.05		Continuous
02/09/2019 10:40	138152.35	6.26		Continuous
02/09/2019 11:40	138158.59	6.24		Continuous
02/09/2019 12:40	138164.50	5.91		Continuous
02/09/2019 13:40	138170.08	5.58		Continuous
02/09/2019 14:40	138176.93	6.85		Continuous
02/09/2019 15:40	138182.51	5.58		Continuous
02/09/2019 16:40	138188.34	5.83		Continuous
02/09/2019 17:40	138196.84	8.50		Continuous
02/09/2019 18:40	138204.35	7.51		Continuous
02/09/2019 19:40	138210.92	6.57		Continuous
02/09/2019 20:40	138216.70	5.78		Continuous
02/09/2019 21:40	138223.09	6.39		Continuous
02/09/2019 22:40	138228.46	5.37		Continuous
02/09/2019 23:40	138233.87	5.41		Continuous
02/10/2019 00:40	138239.28	5.41		Continuous
02/10/2019 01:40	138244.72	5.44		Continuous
02/10/2019 02:40	138250.14	5.42		Continuous
02/10/2019 03:40	138255.68	5.54		Continuous
02/10/2019 04:40	138261.75	6.07		Continuous
02/10/2019 05:40	138268.01	6.26		Continuous
02/10/2019 06:40	138275.30*	7.29*		Continuous*
02/10/2019 07:40	138282.58	7.28*		Continuous
02/10/2019 08:40	138288.25	5.67		Continuous
02/10/2019 09:40	138294.07	5.82		Continuous
02/10/2019 10:40	138299.69	5.62		Continuous
02/10/2019 11:40	138305.47	5.78		Continuous
02/10/2019 12:40	138311.01	5.54		Continuous
02/10/2019 13:40	138317.94	6.93		Continuous
02/10/2019 14:40	138323.67	5.73		Continuous
02/10/2019 15:40	138329.52	5.85		Continuous
02/10/2019 16:40	138335.43	5.91		Continuous
02/10/2019 17:40	138341.00	5.57		Continuous
02/10/2019 18:40	138347.62	6.62		Continuous
02/10/2019 19:40	138353.01	5.39		Continuous
02/10/2019 20:40	138360.57	7.56		Continuous
02/10/2019 21:40	138365.86	5.29		Continuous
02/10/2019 22:40	138371.03	5.17		Continuous
02/10/2019 23:40	138376.26	5.23		Continuous
02/11/2019 00:40	138381.53	5.27		Continuous
02/11/2019 01:40	138386.83	5.30		Continuous
02/11/2019 02:40	138392.16	5.33		Continuous
02/11/2019 03:40	138397.59	5.43		Continuous
02/11/2019 04:40	138404.56	6.97		Continuous
02/11/2019 05:40	138413.05	8.49		Continuous
02/11/2019 06:40	138419.21	6.16		Continuous
02/11/2019 07:40	138425.42	6.21		Continuous
02/11/2019 08:40	138431.10	5.68		Continuous
02/11/2019 09:40	138439.30	8.20		Continuous
02/11/2019 10:40	138447.22	7.92		Continuous
02/11/2019 11:40	138453.58	6.36		Continuous
02/11/2019 12:40	138459.43	5.85		Continuous
02/11/2019 13:40	138466.78	7.35		Continuous
02/11/2019 14:40	138472.85	6.07		Continuous
02/11/2019 15:40	138478.45	5.60		Continuous
02/11/2019 16:40	138484.55	6.10		Continuous

Data Logging Report MIU#: 1831715295 for 01/03/2019 - 04/09/2019 - 5/8" - 1" T-10, CUBIC FEET

Interval End Time	Interval Reading	Interval Consumption	Reverse Flow	Leak
02/11/2019 17:40	138492.03	7.48		Continuous
02/11/2019 18:40	138498.06	6.03		Continuous
02/11/2019 19:40	138504.17	6.11		Continuous
02/11/2019 20:40	138510.08	5.91		Continuous
02/11/2019 21:40	138516.02	5.94		Continuous
02/11/2019 22:40	138521.39	5.37		Continuous
02/11/2019 23:40	138526.72	5.33		Continuous
02/12/2019 00:40	138532.05	5.33		Continuous
02/12/2019 01:40	138537.46	5.41		Continuous
02/12/2019 02:40	138542.89	5.43		Continuous
02/12/2019 03:40	138548.42	5.53		Continuous
02/12/2019 04:40	138556.77	8.35		Continuous
02/12/2019 05:40	138563.13	6.36		Continuous
02/12/2019 06:40	138569.91	6.78		Continuous
02/12/2019 07:40	138575.92	6.01		Continuous
02/12/2019 08:40	138582.57	6.65		Continuous
02/12/2019 09:40	138588.98	6.41		Continuous
02/12/2019 10:40	138594.92	5.94		Continuous
02/12/2019 11:40	138600.98	6.06		Continuous
02/12/2019 12:40	138606.75	5.77		Continuous
02/12/2019 13:40	138612.83	6.08		Continuous
02/12/2019 14:40	138620.29	7.46		Continuous
02/12/2019 15:40	138626.25	5.96		Continuous
02/12/2019 16:40	138632.18	5.93		Continuous
02/12/2019 17:40	138638.30	6.12		Continuous
02/12/2019 18:40	138645.26	6.96		Continuous
02/12/2019 19:40	138651.17	5.91		Continuous
02/12/2019 20:40	138656.68	5.51		Continuous
02/12/2019 21:40	138666.12	9.44		Continuous
02/12/2019 22:40	138671.53	5.41		Continuous
02/12/2019 23:40	138676.81	5.28		Continuous
02/13/2019 00:40	138682.10	5.29		Continuous
02/13/2019 01:40	138688.82	6.72		Continuous
02/13/2019 02:40	138694.18	5.36		Continuous
02/13/2019 03:40	138699.45	5.27		Continuous
02/13/2019 04:40	138705.03	5.58		Continuous
02/13/2019 05:40	138713.55	8.52		Continuous
02/13/2019 06:40	138719.79	6.24		Continuous
02/13/2019 07:40	138725.46	5.67		Continuous
02/13/2019 08:40	138730.71	5.25		Continuous
02/13/2019 09:40	138736.96	6.25		Continuous
02/13/2019 10:40	138745.64	8.68		Continuous
02/13/2019 11:40	138750.97	5.33		Continuous
02/13/2019 12:40	138756.19	5.22		Continuous
02/13/2019 13:40	138761.81	5.62		Continuous
02/13/2019 14:40	138767.11	5.30		Continuous
02/13/2019 15:40	138772.42	5.31		Continuous
02/13/2019 16:40	138778.28	5.86		Continuous
02/13/2019 17:40	138786.76	8.48		Continuous
02/13/2019 18:40	138793.65	6.89		Continuous
02/13/2019 19:40	138800.65	7.00		Continuous
02/13/2019 20:40	138808.29	7.64		Continuous
02/13/2019 21:40	138813.45	5.16		Continuous
02/13/2019 22:40	138818.43	4.98		Continuous
02/13/2019 23:40	138823.45	5.02		Continuous
02/14/2019 00:40	138828.42	4.97		Continuous
02/14/2019 01:40	138833.53	5.11		Continuous
02/14/2019 02:40	138838.67	5.14		Continuous
02/14/2019 03:40	138843.91	5.24		Continuous

Data Logging Report MIU#: 1831715295 for 01/03/2019 - 04/09/2019 - 5/8" - 1" T-10, CUBIC FEET

Interval End Time	Interval Reading	Interval Consumption	Reverse Flow	Leak
02/14/2019 04:40	138849.18	5.27		Continuous
02/14/2019 05:40	138857.38	8.20		Continuous
02/14/2019 06:40	138862.91	5.53		Continuous
02/14/2019 07:40	138870.11	7.20		Continuous
02/14/2019 08:40	138877.20	7.09		Continuous
02/14/2019 09:40	138882.73	5.53		Continuous
02/14/2019 10:40	138888.11	5.38		Continuous
02/14/2019 11:40	138893.30	5.19		Continuous
02/14/2019 12:40	138899.27	5.97		Continuous
02/14/2019 13:40	138904.57	5.30		Continuous
02/14/2019 14:40	138909.71	5.14		Continuous
02/14/2019 15:40	138914.79	5.08		Continuous
02/14/2019 16:40	138919.86	5.07		Continuous
02/14/2019 17:40	138926.50	6.64		Continuous
02/14/2019 18:40	138933.59	7.09		Continuous
02/14/2019 19:40	138938.63	5.04		Continuous
02/14/2019 20:40	138945.24	6.61		Continuous
02/14/2019 21:40	138950.04*	4.80*		Continuous*
02/14/2019 22:40	138954.83	4.79*		Continuous
02/14/2019 23:40	138959.60	4.77		Continuous
02/15/2019 00:40	138964.36	4.76		Continuous
02/15/2019 01:40	138969.18	4.82		Continuous
02/15/2019 02:40	138974.11	4.93		Continuous
02/15/2019 03:40	138978.99	4.88		Continuous
02/15/2019 04:40	138984.82	5.83		Continuous
02/15/2019 05:40	138991.94	7.12		Continuous
02/15/2019 06:40	138997.24	5.30		Continuous
02/15/2019 07:40	139003.06	5.82		Continuous
02/15/2019 08:40	139009.54	6.48		Continuous
02/15/2019 09:40	139016.79	7.25		Continuous
02/15/2019 10:40	139022.48	5.69		Continuous
02/15/2019 11:40	139027.88	5.40		Continuous
02/15/2019 12:40	139032.94	5.06		Continuous
02/15/2019 13:40	139038.03	5.09		Continuous
02/15/2019 14:40	139043.18	5.15		Continuous
02/15/2019 15:40	139048.27	5.09		Continuous
02/15/2019 16:40	139053.71	5.44		Continuous
02/15/2019 17:40	139059.10	5.39		Continuous
02/15/2019 18:40	139064.00	4.90		Continuous
02/15/2019 19:40	139068.93	4.93		Continuous
02/15/2019 20:40	139074.05	5.12		Continuous
02/15/2019 21:40	139080.33	6.28		Continuous
02/15/2019 22:40	139085.15	4.82		Continuous
02/15/2019 23:40	139090.02	4.87		Continuous
02/16/2019 00:40	139094.96	4.94		Continuous
02/16/2019 01:40	139099.98	5.02		Continuous
02/16/2019 02:40	139105.02	5.04		Continuous
02/16/2019 03:40	139110.06	5.04		Continuous
02/16/2019 04:40	139115.20	5.14		Continuous
02/16/2019 05:40	139120.31	5.11		Continuous
02/16/2019 06:40	139126.25	5.94		Continuous
02/16/2019 07:40	139132.01	5.76		Continuous
02/16/2019 08:40	139138.10	6.09		Continuous
02/16/2019 09:40	139144.67	6.57		Continuous
02/16/2019 10:40	139151.64	6.97		Continuous
02/16/2019 11:40	139157.43	5.79		Continuous
02/16/2019 12:40	139162.47	5.04		Continuous
02/16/2019 13:40	139167.77	5.30		Continuous
02/16/2019 14:40	139173.05	5.28		Continuous

Data Logging Report MIU#: 1831715295 for 01/03/2019 - 04/09/2019 - 5/8" - 1" T-10, CUBIC FEET

Interval End Time	Interval Reading	Interval Consumption	Reverse Flow	Leak
02/16/2019 15:40	139177.91	4.86		Continuous
02/16/2019 16:40	139183.36	5.45		Continuous
02/16/2019 17:40	139188.42	5.06		Continuous
02/16/2019 18:40	139193.24	4.82		Continuous
02/16/2019 19:40	139198.14	4.90		Continuous
02/16/2019 20:40	139203.01	4.87		Continuous
02/16/2019 21:40	139207.67	4.66		Continuous
02/16/2019 22:40	139213.19	5.52		Continuous
02/16/2019 23:40	139217.98	4.79		Continuous
02/17/2019 00:40	139222.81	4.83		Continuous
02/17/2019 01:40	139227.66	4.85		Continuous
02/17/2019 02:40	139232.65	4.99		Continuous
02/17/2019 03:40	139237.77	5.12		Continuous
02/17/2019 04:40	139242.89	5.12		Continuous
02/17/2019 05:40	139248.23	5.34		Continuous
02/17/2019 06:40	139254.55	6.32		Continuous
02/17/2019 07:40	139260.00	5.45		Continuous
02/17/2019 08:40	139267.44	7.44		Continuous
02/17/2019 09:40	139275.39	7.95		Continuous
02/17/2019 10:40	139283.49	8.10		Continuous
02/17/2019 11:40	139288.38	4.89		Continuous
02/17/2019 12:40	139293.21	4.83		Continuous
02/17/2019 13:40	139298.21	5.00		Continuous
02/17/2019 14:40	139303.25	5.04		Continuous
02/17/2019 15:40	139308.37	5.12		Continuous
02/17/2019 16:40	139314.06	5.69		Continuous
02/17/2019 17:40	139320.24	6.18		Continuous
02/17/2019 18:40	139326.01	5.77		Continuous
02/17/2019 19:40	139332.00	5.99		Continuous
02/17/2019 20:40	139337.38	5.38		Continuous
02/17/2019 21:40	139342.35	4.97		Continuous
02/17/2019 22:40	139347.33	4.98		Continuous
02/17/2019 23:40	139352.45	5.12		Continuous
02/18/2019 00:40	139357.02	4.57		Continuous
02/18/2019 01:40	139361.59	4.57		Continuous
02/18/2019 02:40	139366.27	4.68		Continuous
02/18/2019 03:40	139371.89	5.62		Continuous
02/18/2019 04:40	139377.14	5.25		Continuous
02/18/2019 05:40	139381.92	4.78		Continuous
02/18/2019 06:40	139387.21	5.29		Continuous
02/18/2019 07:40	139393.01	5.80		Continuous
02/18/2019 08:40	139399.57	6.56		Continuous
02/18/2019 09:40	139403.99	4.42		Continuous
02/18/2019 10:40	139408.40	4.41		Continuous
02/18/2019 11:40	139413.28	4.88		Continuous
02/18/2019 12:40	139420.72	7.44		Continuous
02/18/2019 13:40	139426.22	5.50		Continuous
02/18/2019 14:40	139431.13	4.91		Continuous
02/18/2019 15:40	139435.76	4.63		Continuous
02/18/2019 16:40	139442.03	6.27		Continuous
02/18/2019 17:40	139450.92	8.89		Continuous
02/18/2019 18:40	139456.18	5.26		Continuous
02/18/2019 19:40	139460.73	4.55		Continuous
02/18/2019 20:40	139465.39	4.66		Continuous
02/18/2019 21:40	139469.90	4.51		Continuous
02/18/2019 22:40	139474.29	4.39		Continuous
02/18/2019 23:40	139478.68	4.39		Continuous
02/19/2019 00:40	139483.08	4.40		Continuous
02/19/2019 01:40	139487.61	4.53		Continuous

Data Logging Report MIU#: 1831715295 for 01/03/2019 - 04/09/2019 - 5/8" - 1" T-10, CUBIC FEET

Interval End Time	Interval Reading	Interval Consumption	Reverse Flow	Leak
02/19/2019 02:40	139492.54	4.93		Continuous
02/19/2019 03:40	139499.05	6.51		Continuous
02/19/2019 04:40	139504.20	5.15		Continuous
02/19/2019 05:40	139509.56	5.36		Continuous
02/19/2019 06:40	139514.83	5.27		Continuous
02/19/2019 07:40	139519.62	4.79		Continuous
02/19/2019 08:40	139524.29	4.67		Continuous
02/19/2019 09:40	139529.07	4.78		Continuous
02/19/2019 10:40	139534.55	5.48		Continuous
02/19/2019 11:40	139539.20	4.65		Continuous
02/19/2019 12:40	139543.80	4.60		Continuous
02/19/2019 13:40	139550.03	6.23		Continuous
02/19/2019 14:40	139554.57	4.54		Continuous
02/19/2019 15:40	139559.16	4.59		Continuous
02/19/2019 16:40	139564.61*	5.45*		Continuous*
02/19/2019 17:40	139570.06	5.45*		Continuous
02/19/2019 18:40	139577.01	6.95		Continuous
02/19/2019 19:40	139585.27	8.26		Continuous
02/19/2019 20:40	139591.13	5.86		Continuous
02/19/2019 21:40	139595.50	4.37		Continuous
02/19/2019 22:40	139599.77	4.27		Continuous
02/19/2019 23:40	139604.02	4.25		Continuous
02/20/2019 00:40	139608.31	4.29		Continuous
02/20/2019 01:40	139612.61	4.30		Continuous
02/20/2019 02:40	139617.22	4.61		Continuous
02/20/2019 03:40	139623.23	6.01		Continuous
02/20/2019 04:40	139628.22	4.99		Continuous
02/20/2019 05:40	139633.53	5.31		Continuous
02/20/2019 06:40	139640.13	6.60		Continuous
02/20/2019 07:40	139645.36	5.23		Continuous
02/20/2019 08:40	139650.02	4.66		Continuous
02/20/2019 09:40	139654.63	4.61		Continuous
02/20/2019 10:40	139659.10	4.47		Continuous
02/20/2019 11:40	139663.79	4.69		Continuous
02/20/2019 12:40	139668.26	4.47		Continuous
02/20/2019 13:40	139672.71	4.45		Continuous
02/20/2019 14:40	139677.20	4.49		Continuous
02/20/2019 15:40	139681.53	4.33		Continuous
02/20/2019 16:40	139686.06	4.53		Continuous
02/20/2019 17:40	139690.68	4.62		Continuous
02/20/2019 18:40	139695.21	4.53		Continuous
02/20/2019 19:40	139700.11	4.90		Continuous
02/20/2019 20:40	139704.45	4.34		Continuous
02/20/2019 21:40	139710.00	5.55		Continuous
02/20/2019 22:40	139714.45	4.45		Continuous
02/20/2019 23:40	139719.25	4.80		Continuous
02/21/2019 00:40	139723.62	4.37		Continuous
02/21/2019 01:40	139728.03	4.41		Continuous
02/21/2019 02:40	139732.50	4.47		Continuous
02/21/2019 03:40	139738.38	5.88		Continuous
02/21/2019 04:40	139745.36	6.98		Continuous
02/21/2019 05:40	139751.44	6.08		Continuous
02/21/2019 06:40	139758.31	6.87		Continuous
02/21/2019 07:40	139762.80	4.49		Continuous
02/21/2019 08:40	139767.62	4.82		Continuous
02/21/2019 09:40	139773.53	5.91		Continuous
02/21/2019 10:40	139778.59	5.06		Continuous
02/21/2019 11:40	139783.06	4.47		Continuous
02/21/2019 12:40	139787.40	4.34		Continuous

Data Logging Report MIU#: 1831715295 for 01/03/2019 - 04/09/2019 - 5/8" - 1" T-10, CUBIC FEET

Interval End Time	Interval Reading	Interval Consumption	Reverse Flow	Leak
02/21/2019 13:40	139791.69	4.29		Continuous
02/21/2019 14:40	139795.79	4.10		Continuous
02/21/2019 15:40	139802.27	6.48		Continuous
02/21/2019 16:40	139812.54	10.27		Continuous
02/21/2019 17:40	139817.78	5.24		Continuous
02/21/2019 18:40	139824.20	6.42		Continuous
02/21/2019 19:40	139830.18	5.98		Continuous
02/21/2019 20:40	139834.99	4.81		Continuous
02/21/2019 21:40	139840.42	5.43		Continuous
02/21/2019 22:40	139845.24	4.82		Continuous
02/21/2019 23:40	139849.38	4.14		Continuous
02/22/2019 00:40	139853.53	4.15		Continuous
02/22/2019 01:40	139857.75	4.22		Continuous
02/22/2019 02:40	139862.04	4.29		Continuous
02/22/2019 03:40	139867.62	5.58		Continuous
02/22/2019 04:40	139872.39	4.77		Continuous
02/22/2019 05:40	139877.43	5.04		Continuous
02/22/2019 06:40	139885.79	8.36		Continuous
02/22/2019 07:40	139891.43	5.64		Continuous
02/22/2019 08:40	139896.47	5.04		Continuous
02/22/2019 09:40	139900.95	4.48		Continuous
02/22/2019 10:40	139905.44	4.49		Continuous
02/22/2019 11:40	139909.98	4.54		Continuous
02/22/2019 12:40	139917.15	7.17		Continuous
02/22/2019 13:40	139922.31	5.16		Continuous
02/22/2019 14:40	139926.88	4.57		Continuous
02/22/2019 15:40	139931.19	4.31		Continuous
02/22/2019 16:40	139935.57	4.38		Continuous
02/22/2019 17:40	139944.74	9.17		Continuous
02/22/2019 18:40	139949.45	4.71		Continuous
02/22/2019 19:40	139953.87	4.42		Continuous
02/22/2019 20:40	139958.31	4.44		Continuous
02/22/2019 21:40	139962.59	4.28		Continuous
02/22/2019 22:40	139966.69	4.10		Continuous
02/22/2019 23:40	139970.75	4.06		Continuous
02/23/2019 00:40	139974.85	4.10		Continuous
02/23/2019 01:40	139979.06	4.21		Continuous
02/23/2019 02:40	139983.43	4.37		Continuous
02/23/2019 03:40	139987.87	4.44		Continuous
02/23/2019 04:40	139992.31	4.44		Continuous
02/23/2019 05:40	139998.22	5.91		Continuous
02/23/2019 06:40	140003.03	4.81		Continuous
02/23/2019 07:40	140007.73	4.70		Continuous
02/23/2019 08:40	140014.15	6.42		Continuous
02/23/2019 09:40	140019.33	5.18		Continuous
02/23/2019 10:40	140024.14	4.81		Continuous
02/23/2019 11:40	140028.38	4.24		Continuous
02/23/2019 12:40	140032.70	4.32		Continuous
02/23/2019 13:40	140036.89	4.19		Continuous
02/23/2019 14:40	140041.54	4.65		Continuous
02/23/2019 15:40	140046.03	4.49		Continuous
02/23/2019 16:40	140050.47	4.44		Continuous
02/23/2019 17:40	140057.30	6.83		Continuous
02/23/2019 18:40	140061.80	4.50		Continuous
02/23/2019 19:40	140067.47	5.67		Continuous
02/23/2019 20:40	140074.32	6.85		Continuous
02/23/2019 21:40	140078.34	4.02		Continuous
02/23/2019 22:40	140082.44	4.10		Continuous
02/23/2019 23:40	140086.36	3.92		Continuous

Data Logging Report MIU#: 1831715295 for 01/03/2019 - 04/09/2019 - 5/8" - 1" T-10, CUBIC FEET

Interval End Time	Interval Reading	Interval Consumption	Reverse Flow	Leak
02/24/2019 00:40	140090.29	3.93		Continuous
02/24/2019 01:40	140094.35	4.06		Continuous
02/24/2019 02:40	140098.52	4.17		Continuous
02/24/2019 03:40	140103.49	4.97		Continuous
02/24/2019 04:40	140108.75	5.26		Continuous
02/24/2019 05:40	140112.88	4.13		Continuous
02/24/2019 06:40	140117.43	4.55		Continuous
02/24/2019 07:40	140122.22*	4.79*		Continuous*
02/24/2019 08:40	140127.01	4.79*		Continuous
02/24/2019 09:40	140133.68	6.67		Continuous
02/24/2019 10:40	140141.69	8.01		Continuous
02/24/2019 11:40	140147.79	6.10		Continuous
02/24/2019 12:40	140152.85	5.06		Continuous
02/24/2019 13:40	140157.70	4.85		Continuous
02/24/2019 14:40	140162.02	4.32		Continuous
02/24/2019 15:40	140168.80	6.78		Continuous
02/24/2019 16:40	140172.98	4.18		Continuous
02/24/2019 17:40	140177.22	4.24		Continuous
02/24/2019 18:40	140182.66	5.44		Continuous
02/24/2019 19:40	140187.44	4.78		Continuous
02/24/2019 20:40	140191.46	4.02		Continuous
02/24/2019 21:40	140196.04	4.58		Continuous
02/24/2019 22:40	140200.79	4.75		Continuous
02/24/2019 23:40	140205.60	4.81		Continuous
02/25/2019 00:40	140210.43	4.83		Continuous
02/25/2019 01:40	140214.34	3.91		Continuous
02/25/2019 02:40	140218.25	3.91		Continuous
02/25/2019 03:40	140222.33	4.08		Continuous
02/25/2019 04:40	140226.52	4.19		Continuous
02/25/2019 05:40	140234.65	8.13		Continuous
02/25/2019 06:40	140239.56	4.91		Continuous
02/25/2019 07:40	140243.90	4.34		Continuous
02/25/2019 08:40	140247.89	3.99		Continuous
02/25/2019 09:40	140252.29	4.40		Continuous
02/25/2019 10:40	140256.62	4.33		Continuous
02/25/2019 11:40	140261.62	5.00		Continuous
02/25/2019 12:40	140265.69	4.07		Continuous
02/25/2019 13:40	140269.58	3.89		Continuous
02/25/2019 14:40	140273.54	3.96		Continuous
02/25/2019 15:40	140277.57	4.03		Continuous
02/25/2019 16:40	140283.54	5.97		Continuous
02/25/2019 17:40	140289.61	6.07		Continuous
02/25/2019 18:40	140294.56	4.95		Continuous
02/25/2019 19:40	140298.93	4.37		Continuous
02/25/2019 20:40	140304.55	5.62		Continuous
02/25/2019 21:40	140309.36	4.81		Continuous
02/25/2019 22:40	140313.15	3.79		Continuous
02/25/2019 23:40	140318.15	5.00		Continuous
02/26/2019 00:40	140322.12	3.97		Continuous
02/26/2019 01:40	140326.17	4.05		Continuous
02/26/2019 02:40	140330.25	4.08		Continuous
02/26/2019 03:40	140334.41	4.16		Continuous
02/26/2019 04:40	140338.71	4.30		Continuous
02/26/2019 05:40	140345.70	6.99		Continuous
02/26/2019 06:40	140350.35	4.65		Continuous
02/26/2019 07:40	140354.54	4.19		Continuous
02/26/2019 08:40	140358.52	3.98		Continuous
02/26/2019 09:40	140362.51	3.99		Continuous
02/26/2019 10:40	140366.48	3.97		Continuous

Data Logging Report MIU#: 1831715295 for 01/03/2019 - 04/09/2019 - 5/8" - 1" T-10, CUBIC FEET

Interval End Time	Interval Reading	Interval Consumption	Reverse Flow	Leak
02/26/2019 11:40	140370.44	3.96		Continuous
02/26/2019 12:40	140374.41	3.97		Continuous
02/26/2019 13:40	140378.38	3.97		Continuous
02/26/2019 14:40	140382.35	3.97		Continuous
02/26/2019 15:40	140386.33	3.98		Continuous
02/26/2019 16:40	140390.53	4.20		Continuous
02/26/2019 17:40	140395.85	5.32		Continuous
02/26/2019 18:40	140399.80	3.95		Continuous
02/26/2019 19:40	140405.06	5.26		Continuous
02/26/2019 20:40	140409.07	4.01		Continuous
02/26/2019 21:40	140413.12	4.05		Continuous
02/26/2019 22:40	140416.90	3.78		Continuous
02/26/2019 23:40	140420.67	3.77		Continuous
02/27/2019 00:40	140424.46	3.79		Continuous
02/27/2019 01:40	140428.29	3.83		Continuous
02/27/2019 02:40	140432.19	3.90		Continuous
02/27/2019 03:40	140437.66	5.47		Continuous
02/27/2019 04:40	140441.80	4.14		Continuous
02/27/2019 05:40	140446.09	4.29		Continuous
02/27/2019 06:40	140450.68	4.59		Continuous
02/27/2019 07:40	140454.53	3.85		Continuous
02/27/2019 08:40	140458.99	4.46		Continuous
02/27/2019 09:40	140464.15	5.16		Continuous
02/27/2019 10:40	140468.93	4.78		Continuous
02/27/2019 11:40	140472.70	3.77		Continuous
02/27/2019 12:40	140477.73	5.03		Continuous
02/27/2019 13:40	140481.71	3.98		Continuous
02/27/2019 14:40	140485.90	4.19		Continuous
02/27/2019 15:40	140489.93	4.03		Continuous
02/27/2019 16:40	140494.00	4.07		Continuous
02/27/2019 17:40	140500.91	6.91		Continuous
02/27/2019 18:40	140508.29	7.38		Continuous
02/27/2019 19:40	140516.50	8.21		Continuous
02/27/2019 20:40	140520.90	4.40		Continuous
02/27/2019 21:40	140527.10	6.20		Continuous
02/27/2019 22:40	140531.35	4.25		Continuous
02/27/2019 23:40	140535.07	3.72		Continuous
02/28/2019 00:40	140538.80	3.73		Continuous
02/28/2019 01:40	140542.55	3.75		Continuous
02/28/2019 02:40	140546.44	3.89		Continuous
02/28/2019 03:40	140551.64	5.20		Continuous
02/28/2019 04:40	140555.80	4.16		Continuous
02/28/2019 05:40	140559.88	4.08		Continuous
02/28/2019 06:40	140565.85	5.97		Continuous
02/28/2019 07:40	140571.33	5.48		Continuous
02/28/2019 08:40	140575.22	3.89		Continuous
02/28/2019 09:40	140579.96	4.74		Continuous
02/28/2019 10:40	140584.42	4.46		Continuous
02/28/2019 11:40	140588.37	3.95		Continuous
02/28/2019 12:40	140592.26	3.89		Continuous
02/28/2019 13:40	140596.69	4.43		Continuous
02/28/2019 14:40	140600.70	4.01		Continuous
02/28/2019 15:40	140605.71	5.01		Continuous
02/28/2019 16:40	140613.98	8.27		Continuous
02/28/2019 17:40	140618.96	4.98		Continuous
02/28/2019 18:40	140623.29	4.33		Continuous
02/28/2019 19:40	140627.19	3.90		Continuous
02/28/2019 20:40	140633.29	6.10		Continuous
02/28/2019 21:40	140637.15	3.86		Continuous

Data Logging Report MIU#: 1831715295 for 01/03/2019 - 04/09/2019 - 5/8" - 1" T-10, CUBIC FEET

Interval End Time	Interval Reading	Interval Consumption	Reverse Flow	Leak
02/28/2019 22:40	140640.87*	3.72*		Continuous*
02/28/2019 23:40	140644.59	3.72*		Continuous
03/01/2019 00:40	140648.29	3.70		Continuous
03/01/2019 01:40	140651.98	3.69		Continuous
03/01/2019 02:40	140657.27*	5.29*		Continuous*
03/01/2019 03:40	140662.55	5.28*		Continuous
03/01/2019 04:40	140666.65	4.10		Continuous
03/01/2019 05:40	140671.28	4.63		Continuous
03/01/2019 06:40	140676.05	4.77		Continuous
03/01/2019 07:40	140680.32	4.27		Continuous
03/01/2019 08:40	140684.02	3.70		Continuous
03/01/2019 09:40	140689.53	5.51		Continuous
03/01/2019 10:40	140694.61	5.08		Continuous
03/01/2019 11:40	140701.45	6.84		Continuous
03/01/2019 12:40	140705.31	3.86		Continuous
03/01/2019 13:40	140709.27	3.96		Continuous
03/01/2019 14:40	140713.69	4.42		Continuous
03/01/2019 15:40	140717.55	3.86		Continuous
03/01/2019 16:40	140721.78	4.23		Continuous
03/01/2019 17:40	140728.32	6.54		Continuous
03/01/2019 18:40	140734.18	5.86		Continuous
03/01/2019 19:40	140738.33	4.15		Continuous
03/01/2019 20:40	140743.34	5.01		Continuous
03/01/2019 21:40	140747.33	3.99		Continuous
03/01/2019 22:40	140751.19	3.86		Continuous
03/01/2019 23:40	140755.08	3.89		Continuous
03/02/2019 00:40	140759.00	3.92		Continuous
03/02/2019 01:40	140763.00	4.00		Continuous
03/02/2019 02:40	140767.00	4.00		Continuous
03/02/2019 03:40	140771.06	4.06		Continuous
03/02/2019 04:40	140775.09	4.03		Continuous
03/02/2019 05:40	140780.79	5.70		Continuous
03/02/2019 06:40	140785.91	5.12		Continuous
03/02/2019 07:40	140790.21	4.30		Continuous
03/02/2019 08:40	140797.36	7.15		Continuous
03/02/2019 09:40	140801.84	4.48		Continuous
03/02/2019 10:40	140806.11	4.27		Continuous
03/02/2019 11:40	140810.50	4.39		Continuous
03/02/2019 12:40	140814.62	4.12		Continuous
03/02/2019 13:40	140818.73	4.11		Continuous
03/02/2019 14:40	140822.81	4.08		Continuous
03/02/2019 15:40	140828.11	5.30		Continuous
03/02/2019 16:40	140832.27	4.16		Continuous
03/02/2019 17:40	140836.98	4.71		Continuous
03/02/2019 18:40	140843.26	6.28		Continuous
03/02/2019 19:40	140847.51	4.25		Continuous
03/02/2019 20:40	140852.97	5.46		Continuous
03/02/2019 21:40	140856.87	3.90		Continuous
03/02/2019 22:40	140860.71	3.84		Continuous
03/02/2019 23:40	140864.60	3.89		Continuous
03/03/2019 00:40	140868.42	3.82		Continuous
03/03/2019 01:40	140872.29	3.87		Continuous
03/03/2019 02:40	140876.13	3.84		Continuous
03/03/2019 03:40	140880.04	3.91		Continuous
03/03/2019 04:40	140883.98	3.94		Continuous
03/03/2019 05:40	140887.99	4.01		Continuous
03/03/2019 06:40	140893.23	5.24		Continuous
03/03/2019 07:40	140897.91	4.68		Continuous
03/03/2019 08:40	140904.99	7.08		Continuous

Data Logging Report MIU#: 1831715295 for 01/03/2019 - 04/09/2019 - 5/8" - 1" T-10, CUBIC FEET

Interval End Time	Interval Reading	Interval Consumption	Reverse Flow	Leak
03/03/2019 09:40	140910.64	5.65		Continuous
03/03/2019 10:40	140916.87	6.23		Continuous
03/03/2019 11:40	140922.33	5.46		Continuous
03/03/2019 12:40	140927.44	5.11		Continuous
03/03/2019 13:40	140932.15	4.71		Continuous
03/03/2019 14:40	140937.03	4.88		Continuous
03/03/2019 15:40	140941.08	4.05		Continuous
03/03/2019 16:40	140945.64	4.56		Continuous
03/03/2019 17:40	140954.78	9.14		Continuous
03/03/2019 18:40	140959.41	4.63		Continuous
03/03/2019 19:40	140965.86	6.45		Continuous
03/03/2019 20:40	140971.53	5.67		Continuous
03/03/2019 21:40	140976.72	5.19		Continuous
03/03/2019 22:40	140981.47	4.75		Continuous
03/03/2019 23:40	140986.25	4.78		Continuous
03/04/2019 00:40	140990.99	4.74		Continuous
03/04/2019 01:40	140995.79	4.80		Continuous
03/04/2019 02:40	141000.57	4.78		Continuous
03/04/2019 03:40	141006.83	6.26		Continuous
03/04/2019 04:40	141011.18	4.35		Continuous
03/04/2019 05:40	141016.46	5.28		Continuous
03/04/2019 06:40	141020.62	4.16		Continuous
03/04/2019 07:40	141025.89	5.27		Continuous
03/04/2019 08:40	141030.03	4.14		Continuous
03/04/2019 09:40	141034.38	4.35		Continuous
03/04/2019 10:40	141038.52	4.14		Continuous
03/04/2019 11:40	141043.13	4.61		Continuous
03/04/2019 12:40	141047.04	3.91		Continuous
03/04/2019 13:40	141053.27	6.23		Continuous
03/04/2019 14:40	141057.21	3.94		Continuous
03/04/2019 15:40	141061.15	3.94		Continuous
03/04/2019 16:40	141067.21	6.06		Continuous
03/04/2019 17:40	141072.48	5.27		Continuous
03/04/2019 18:40	141076.63	4.15		Continuous
03/04/2019 19:40	141080.68	4.05		Continuous
03/04/2019 20:40	141084.73	4.05		Continuous
03/04/2019 21:40	141088.63	3.90		Continuous
03/04/2019 22:40	141092.38	3.75		Continuous
03/04/2019 23:40	141096.05	3.67		Continuous
03/05/2019 00:40	141099.75	3.70		Continuous
03/05/2019 01:40	141103.60	3.85		Continuous
03/05/2019 02:40	141107.35	3.75		Continuous
03/05/2019 03:40	141112.81	5.46		Continuous
03/05/2019 04:40	141118.13	5.32		Continuous
03/05/2019 05:40	141122.07	3.94		Continuous
03/05/2019 06:40	141126.59	4.52		Continuous
03/05/2019 07:40	141131.72	5.13		Continuous
03/05/2019 08:40	141136.95	5.23		Continuous
03/05/2019 09:40	141141.41	4.46		Continuous
03/05/2019 10:40	141145.62	4.21		Continuous
03/05/2019 11:40	141149.80	4.18		Continuous
03/05/2019 12:40	141153.63	3.83		Continuous
03/05/2019 13:40	141158.13	4.50		Continuous
03/05/2019 14:40	141161.93	3.80		Continuous
03/05/2019 15:40	141165.95	4.02		Continuous
03/05/2019 16:40	141170.95	5.00		Continuous
03/05/2019 17:40	141176.17*	5.22*		Continuous*
03/05/2019 18:40	141181.38	5.21*		Continuous
03/05/2019 19:40	141187.40	6.02		Continuous

Data Logging Report MIU#: 1831715295 for 01/03/2019 - 04/09/2019 - 5/8" - 1" T-10, CUBIC FEET

Interval End Time	Interval Reading	Interval Consumption	Reverse Flow	Leak
03/05/2019 20:40	141191.54	4.14		Continuous
03/05/2019 21:40	141195.36	3.82		Continuous
03/05/2019 22:40	141198.99	3.63		Continuous
03/05/2019 23:40	141202.59	3.60		Continuous
03/06/2019 00:40	141206.19	3.60		Continuous
03/06/2019 01:40	141209.81	3.62		Continuous
03/06/2019 02:40	141213.48	3.67		Continuous
03/06/2019 03:40	141218.74	5.26		Continuous
03/06/2019 04:40	141222.88	4.14		Continuous
03/06/2019 05:40	141226.90	4.02		Continuous
03/06/2019 06:40	141232.05	5.15		Continuous
03/06/2019 07:40	141236.41	4.36		Continuous
03/06/2019 08:40	141240.23	3.82		Continuous
03/06/2019 09:40	141246.82	6.59		Continuous
03/06/2019 10:40	141250.62	3.80		Continuous
03/06/2019 11:40	141254.90	4.28		Continuous
03/06/2019 12:40	141258.70	3.80		Continuous
03/06/2019 13:40	141263.04	4.34		Continuous
03/06/2019 14:40	141266.96	3.92		Continuous
03/06/2019 15:40	141270.85	3.89		Continuous
03/06/2019 16:40	141274.92	4.07		Continuous
03/06/2019 17:40	141281.77	6.85		Continuous
03/06/2019 18:40	141286.30	4.53		Continuous
03/06/2019 19:40	141291.52	5.22		Continuous
03/06/2019 20:40	141296.39	4.87		Continuous
03/06/2019 21:40	141301.75	5.36		Continuous
03/06/2019 22:40	141306.85	5.10		Continuous
03/06/2019 23:40	141310.54	3.69		Continuous
03/07/2019 00:40	141314.20	3.66		Continuous
03/07/2019 01:40	141317.91	3.71		Continuous
03/07/2019 02:40	141321.71	3.80		Continuous
03/07/2019 03:40	141327.06	5.35		Continuous
03/07/2019 04:40	141331.11	4.05		Continuous
03/07/2019 05:40	141335.07	3.96		Continuous
03/07/2019 06:40	141340.60	5.53		Continuous
03/07/2019 07:40	141346.31	5.71		Continuous
03/07/2019 08:40	141352.50	6.19		Continuous
03/07/2019 09:40	141356.88	4.38		Continuous
03/07/2019 10:40	141361.09	4.21		Continuous
03/07/2019 11:40	141364.99	3.90		Continuous
03/07/2019 12:40	141369.88	4.89		Continuous
03/07/2019 13:40	141375.14	5.26		Continuous
03/07/2019 14:40	141379.07	3.93		Continuous
03/07/2019 15:40	141383.62	4.55		Continuous
03/07/2019 16:40	141389.53	5.91		Continuous
03/07/2019 17:40	141397.73	8.20		Continuous
03/07/2019 18:40	141401.81	4.08		Continuous
03/07/2019 19:40	141407.20	5.39		Continuous
03/07/2019 20:40	141411.01	3.81		Continuous
03/07/2019 21:40	141416.23	5.22		Continuous
03/07/2019 22:40	141419.91	3.68		Continuous
03/07/2019 23:40	141423.59	3.68		Continuous
03/08/2019 00:40	141427.28	3.69		Continuous
03/08/2019 01:40	141431.05	3.77		Continuous
03/08/2019 02:40	141434.80	3.75		Continuous
03/08/2019 03:40	141440.10	5.30		Continuous
03/08/2019 04:40	141444.14	4.04		Continuous
03/08/2019 05:40	141448.61	4.47		Continuous
03/08/2019 06:40	141453.15	4.54		Continuous

Data Logging Report MIU#: 1831715295 for 01/03/2019 - 04/09/2019 - 5/8" - 1" T-10, CUBIC FEET

Interval End Time	Interval Reading	Interval Consumption	Reverse Flow	Leak
03/08/2019 07:40	141457.98	4.83		Continuous
03/08/2019 08:40	141465.98	8.00		Continuous
03/08/2019 09:40	141470.98	5.00		Continuous
03/08/2019 10:40	141475.22	4.24		Continuous
03/08/2019 11:40	141481.33	6.11		Continuous
03/08/2019 12:40	141485.43	4.10		Continuous
03/08/2019 13:40	141490.54	5.11		Continuous
03/08/2019 14:40	141494.64	4.10		Continuous
03/08/2019 15:40	141501.21	6.57		Continuous
03/08/2019 16:40	141509.26	8.05		Continuous
03/08/2019 17:40	141513.41	4.15		Continuous
03/08/2019 18:40	141518.09	4.68		Continuous
03/08/2019 19:40	141521.94	3.85		Continuous
03/08/2019 20:40	141526.42	4.48		Continuous
03/08/2019 21:40	141533.28	6.86		Continuous
03/08/2019 22:40	141537.41	4.13		Continuous
03/08/2019 23:40	141541.01	3.60		Continuous
03/09/2019 00:40	141544.62	3.61		Continuous
03/09/2019 01:40	141548.25	3.63		Continuous
03/09/2019 02:40	141551.95	3.70		Continuous
03/09/2019 03:40	141555.74	3.79		Continuous
03/09/2019 04:40	141559.58	3.84		Continuous
03/09/2019 05:40	141564.56	4.98		Continuous
03/09/2019 06:40	141570.24	5.68		Continuous
03/09/2019 07:40	141575.09	4.85		Continuous
03/09/2019 08:40	141581.12	6.03		Continuous
03/09/2019 09:40	141587.38	6.26		Continuous
03/09/2019 10:40	141593.23	5.85		Continuous
03/09/2019 11:40	141597.55	4.32		Continuous
03/09/2019 12:40	141604.09	6.54		Continuous
03/09/2019 13:40	141608.46	4.37		Continuous
03/09/2019 14:40	141612.92	4.46		Continuous
03/09/2019 15:40	141619.91	6.99		Continuous
03/09/2019 16:40	141624.17	4.26		Continuous
03/09/2019 17:40	141628.19	4.02		Continuous
03/09/2019 18:40	141632.17	3.98		Continuous
03/09/2019 19:40	141640.15	7.98		Continuous
03/09/2019 20:40	141645.54	5.39		Continuous
03/09/2019 21:40	141652.07	6.53		Continuous
03/09/2019 22:40	141656.19	4.12		Continuous
03/09/2019 23:40	141659.79	3.60		Continuous
03/10/2019 00:40	141663.38	3.59		Continuous
03/10/2019 01:40	141666.95	3.57		Continuous
03/10/2019 03:40	141670.56	3.61		Continuous
03/10/2019 04:40	141674.32	3.76		Continuous
03/10/2019 05:40	141678.10	3.78		Continuous
03/10/2019 06:40	141682.05	3.95		Continuous
03/10/2019 07:40	141686.93	4.88		Continuous
03/10/2019 08:40	141694.89	7.96		Continuous
03/10/2019 09:40	141700.38*	5.49*		Continuous*
03/10/2019 10:40	141705.87	5.49*		Continuous
03/10/2019 11:40	141711.27	5.40		Continuous
03/10/2019 12:40	141715.99	4.72		Continuous
03/10/2019 13:40	141719.76	3.77		Continuous
03/10/2019 14:40	141723.50	3.74		Continuous
03/10/2019 15:40	141728.27	4.77		Continuous
03/10/2019 16:40	141732.92	4.65		Continuous
03/10/2019 17:40	141739.06	6.14		Continuous
03/10/2019 18:40	141745.23	6.17		Continuous

Data Logging Report MIU#: 1831715295 for 01/03/2019 - 04/09/2019 - 5/8" - 1" T-10, CUBIC FEET

Interval End Time	Interval Reading	Interval Consumption	Reverse Flow	Leak
03/10/2019 19:40	141750.02	4.79		Continuous
03/10/2019 20:40	141754.27	4.25		Continuous
03/10/2019 21:40	141758.69	4.42		Continuous
03/10/2019 22:40	141762.73	4.04		Continuous
03/10/2019 23:40	141766.72	3.99		Continuous
03/11/2019 00:40	141770.29	3.57		Continuous
03/11/2019 01:40	141773.86	3.57		Continuous
03/11/2019 02:40	141777.49	3.63		Continuous
03/11/2019 03:40	141783.00	5.51		Continuous
03/11/2019 04:40	141787.89	4.89		Continuous
03/11/2019 05:40	141792.84	4.95		Continuous
03/11/2019 06:40	141796.92	4.08		Continuous
03/11/2019 07:40	141800.87	3.95		Continuous
03/11/2019 08:40	141804.63	3.76		Continuous
03/11/2019 09:40	141811.75	7.12		Continuous
03/11/2019 10:40	141816.33	4.58		Continuous
03/11/2019 11:40	141820.08	3.75		Continuous
03/11/2019 12:40	141824.18	4.10		Continuous
03/11/2019 13:40	141828.00	3.82		Continuous
03/11/2019 14:40	141831.70	3.70		Continuous
03/11/2019 15:40	141835.44	3.74		Continuous
03/11/2019 16:40	141839.18	3.74		Continuous
03/11/2019 17:40	141844.89	5.71		Continuous
03/11/2019 18:40	141849.01	4.12		Continuous
03/11/2019 19:40	141855.77	6.76		Continuous
03/11/2019 20:40	141860.81	5.04		Continuous
03/11/2019 21:40	141864.53	3.72		Continuous
03/11/2019 22:40	141868.21	3.68		Continuous
03/11/2019 23:40	141871.76	3.55		Continuous
03/12/2019 00:40	141875.39	3.63		Continuous
03/12/2019 01:40	141879.05	3.66		Continuous
03/12/2019 02:40	141882.73	3.68		Continuous
03/12/2019 03:40	141888.21	5.48		Continuous
03/12/2019 04:40	141892.44	4.23		Continuous
03/12/2019 05:40	141897.67	5.23		Continuous
03/12/2019 06:40	141902.15	4.48		Continuous
03/12/2019 07:40	141906.20	4.05		Continuous
03/12/2019 08:40	141909.86	3.66		Continuous
03/12/2019 09:40	141913.87	4.01		Continuous
03/12/2019 10:40	141917.71	3.84		Continuous
03/12/2019 11:40	141923.64	5.93		Continuous
03/12/2019 12:40	141931.51	7.87		Continuous
03/12/2019 13:40	141954.28	22.77		Continuous
03/12/2019 14:40	141976.71	22.43		Continuous
03/12/2019 15:40	141999.05	22.34		Continuous
03/12/2019 16:40	142008.38	9.33		Continuous
03/12/2019 17:40	142014.62	6.24		Continuous
03/12/2019 18:40	142018.94	4.32		Continuous
03/12/2019 19:40	142022.93	3.99		Continuous
03/12/2019 20:40	142028.64	5.71		Continuous
03/12/2019 21:40	142032.37	3.73		Continuous
03/12/2019 22:40	142036.32	3.95		Continuous
03/12/2019 23:40	142039.92	3.60		Continuous
03/13/2019 00:40	142043.55	3.63		Continuous
03/13/2019 01:40	142047.24	3.69		Continuous
03/13/2019 02:40	142050.95	3.71		Continuous
03/13/2019 03:40	142056.46	5.51		Continuous
03/13/2019 04:40	142061.34	4.88		Continuous
03/13/2019 05:40	142065.68	4.34		Continuous

Data Logging Report MIU#: 1831715295 for 01/03/2019 - 04/09/2019 - 5/8" - 1" T-10, CUBIC FEET

Interval End Time	Interval Reading	Interval Consumption	Reverse Flow	Leak
03/13/2019 06:40	142070.19	4.51		Continuous
03/13/2019 07:40	142074.26	4.07		Continuous
03/13/2019 08:40	142078.61	4.35		Continuous
03/13/2019 09:40	142082.40	3.79		Continuous
03/13/2019 10:40	142086.45	4.05		Continuous
03/13/2019 11:40	142090.22	3.77		Continuous
03/13/2019 12:40	142094.05	3.83		Continuous
03/13/2019 13:40	142098.13	4.08		Continuous
03/13/2019 14:40	142102.39	4.26		Continuous
03/13/2019 15:40	142106.17	3.78		Continuous
03/13/2019 16:40	142110.01	3.84		Continuous
03/13/2019 17:40	142117.51	7.50		Continuous
03/13/2019 18:40	142124.40	6.89		Continuous
03/13/2019 19:40	142128.23	3.83		Continuous
03/13/2019 20:40	142132.54	4.31		Continuous
03/13/2019 21:40	142136.55	4.01		Continuous
03/13/2019 22:40	142141.16	4.61		Continuous
03/13/2019 23:40	142145.22	4.06		Continuous
03/14/2019 00:40	142148.79	3.57		Continuous
03/14/2019 01:40	142152.43	3.64		Continuous
03/14/2019 02:40	142156.17	3.74		Continuous
03/14/2019 03:40	142161.31	5.14		Continuous
03/14/2019 04:40	142165.20	3.89		Continuous
03/14/2019 05:40	142169.17	3.97		Continuous
03/14/2019 06:40	142174.40	5.23		Continuous
03/14/2019 07:40	142178.22	3.82		Continuous
03/14/2019 08:40	142181.89	3.67		Continuous
03/14/2019 09:40	142186.57	4.68		Continuous
03/14/2019 10:40	142190.97	4.40		Continuous
03/14/2019 11:40	142195.00	4.03		Continuous
03/14/2019 12:40	142200.84	5.84		Continuous
03/14/2019 13:40	142204.55	3.71		Continuous
03/14/2019 14:40	142208.31	3.76		Continuous
03/14/2019 15:40	142212.03	3.72		Continuous
03/14/2019 16:40	142216.44	4.41		Continuous
03/14/2019 17:40	142221.84	5.40		Continuous
03/14/2019 18:40	142228.23	6.39		Continuous
03/14/2019 19:40	142231.91	3.68		Continuous
03/14/2019 20:40	142236.37	4.46		Continuous
03/14/2019 21:40	142240.52	4.15		Continuous
03/14/2019 22:40	142244.04	3.52		Continuous
03/14/2019 23:40	142247.59	3.55		Continuous
03/15/2019 00:40	142251.19*	3.60*		Continuous*
03/15/2019 01:40	142254.78	3.59*		Continuous
03/15/2019 02:40	142259.04	4.26		Continuous
03/15/2019 03:40	142264.05	5.01		Continuous
03/15/2019 04:40	142268.21*	4.16*		Continuous*
03/15/2019 05:40	142272.37	4.16*		Continuous
03/15/2019 06:40	142277.70	5.33		Continuous
03/15/2019 07:40	142281.87	4.17		Continuous
03/15/2019 08:40	142286.80	4.93		Continuous
03/15/2019 09:40	142290.53	3.73		Continuous
03/15/2019 10:40	142294.28	3.75		Continuous
03/15/2019 11:40	142297.98	3.70		Continuous
03/15/2019 12:40	142301.68	3.70		Continuous
03/15/2019 13:40	142307.62	5.94		Continuous
03/15/2019 14:40	142311.38	3.76		Continuous
03/15/2019 15:40	142315.26	3.88		Continuous
03/15/2019 16:40	142318.57	3.31		Continuous

Data Logging Report MIU#: 1831715295 for 01/03/2019 - 04/09/2019 - 5/8" - 1" T-10, CUBIC FEET

Interval End Time	Interval Reading	Interval Consumption	Reverse Flow	Leak
03/15/2019 17:40	142324.21	5.64		Continuous
03/15/2019 18:40	142328.25	4.04		Continuous
03/15/2019 19:40	142334.18	5.93		Continuous
03/15/2019 20:40	142340.93	6.75		Continuous
03/15/2019 21:40	142345.70	4.77		Continuous
03/15/2019 22:40	142350.22	4.52		Continuous
03/15/2019 23:40	142353.86	3.64		Continuous
03/16/2019 00:40	142358.02	4.16		Continuous
03/16/2019 01:40	142362.38	4.36		Continuous
03/16/2019 02:40	142368.13	5.75		Continuous
03/16/2019 03:40	142371.83	3.70		Continuous
03/16/2019 04:40	142375.65	3.82		Continuous
03/16/2019 05:40	142379.53	3.88		Continuous
03/16/2019 06:40	142383.35	3.82		Continuous
03/16/2019 07:40	142388.81	5.46		Continuous
03/16/2019 08:40	142394.77	5.96		Continuous
03/16/2019 09:40	142400.59	5.82		Continuous
03/16/2019 10:40	142405.04	4.45		Continuous
03/16/2019 11:40	142408.84	3.80		Continuous
03/16/2019 12:40	142414.80	5.96		Continuous
03/16/2019 13:40	142420.61	5.81		Continuous
03/16/2019 14:40	142426.86	6.25		Continuous
03/16/2019 15:40	142434.12	7.26		Continuous
03/16/2019 16:40	142438.36	4.24		Continuous
03/16/2019 17:40	142442.10	3.74		Continuous
03/16/2019 18:40	142445.84	3.74		Continuous
03/16/2019 19:40	142449.86	4.02		Continuous
03/16/2019 20:40	142453.50	3.64		Continuous
03/16/2019 21:40	142458.42	4.92		Continuous
03/16/2019 22:40	142463.58	5.16		Continuous
03/16/2019 23:40	142467.10	3.52		Continuous
03/17/2019 00:40	142470.68	3.58		Continuous
03/17/2019 01:40	142474.28	3.60		Continuous
03/17/2019 02:40	142477.91	3.63		Continuous
03/17/2019 03:40	142483.01	5.10		Continuous
03/17/2019 04:40	142487.11	4.10		Continuous
03/17/2019 05:40	142491.76	4.65		Continuous
03/17/2019 06:40	142497.25	5.49		Continuous
03/17/2019 07:40	142503.80	6.55		Continuous
03/17/2019 08:40	142509.44	5.64		Continuous
03/17/2019 09:40	142513.38	3.94		Continuous
03/17/2019 10:40	142517.02	3.64		Continuous
03/17/2019 11:40	142522.09	5.07		Continuous
03/17/2019 12:40	142526.19	4.10		Continuous
03/17/2019 13:40	142529.93	3.74		Continuous
03/17/2019 14:40	142533.58	3.65		Continuous
03/17/2019 15:40	142537.72	4.14		Continuous
03/17/2019 16:40	142541.69	3.97		Continuous
03/17/2019 17:40	142545.56	3.87		Continuous
03/17/2019 18:40	142549.27	3.71		Continuous
03/17/2019 19:40	142555.75	6.48		Continuous
03/17/2019 20:40	142559.88	4.13		Continuous
03/17/2019 21:40	142563.44	3.56		Continuous
03/17/2019 22:40	142566.92	3.48		Continuous
03/17/2019 23:40	142570.42	3.50		Continuous
03/18/2019 00:40	142573.99	3.57		Continuous
03/18/2019 01:40	142577.62	3.63		Continuous
03/18/2019 02:40	142581.26	3.64		Continuous
03/18/2019 03:40	142586.49	5.23		Continuous

Data Logging Report MIU#: 1831715295 for 01/03/2019 - 04/09/2019 - 5/8" - 1" T-10, CUBIC FEET

Interval End Time	Interval Reading	Interval Consumption	Reverse Flow	Leak
03/18/2019 04:40	142590.27	3.78		Continuous
03/18/2019 05:40	142594.60	4.33		Continuous
03/18/2019 06:40	142599.14	4.54		Continuous
03/18/2019 07:40	142603.84	4.70		Continuous
03/18/2019 08:40	142609.71	5.87		Continuous
03/18/2019 09:40	142613.69	3.98		Continuous
03/18/2019 10:40	142617.48	3.79		Continuous
03/18/2019 11:40	142621.77	4.29		Continuous
03/18/2019 12:40	142625.61	3.84		Continuous
03/18/2019 13:40	142629.46	3.85		Continuous
03/18/2019 14:40	142633.11	3.65		Continuous
03/18/2019 15:40	142636.75	3.64		Continuous
03/18/2019 16:40	142640.59	3.84		Continuous
03/18/2019 17:40	142645.21	4.62		Continuous
03/18/2019 18:40	142650.52	5.31		Continuous
03/18/2019 19:40	142654.88	4.36		Continuous
03/18/2019 20:40	142658.65	3.77		Continuous
03/18/2019 21:40	142662.34	3.69		Continuous
03/18/2019 22:40	142667.17	4.83		Continuous
03/18/2019 23:40	142671.86	4.69		Continuous
03/19/2019 00:40	142675.93	4.07		Continuous
03/19/2019 01:40	142679.56	3.63		Continuous
03/19/2019 02:40	142683.23	3.67		Continuous
03/19/2019 03:40	142688.64	5.41		Continuous
03/19/2019 04:40	142692.49	3.85		Continuous
03/19/2019 05:40	142697.06	4.57		Continuous
03/19/2019 06:40	142700.91	3.85		Continuous
03/19/2019 07:40	142705.67	4.76		Continuous
03/19/2019 08:40	142709.79	4.12		Continuous
03/19/2019 09:40	142713.81	4.02		Continuous
03/19/2019 10:40	142720.39	6.58		Continuous
03/19/2019 11:40	142727.63	7.24		Continuous
03/19/2019 12:40	142731.94	4.31		Continuous
03/19/2019 13:40	142736.43	4.49		Continuous
03/19/2019 14:40	142740.59	4.16		Continuous
03/19/2019 15:40	142744.80	4.21		Continuous
03/19/2019 16:40	142748.42	3.62		Continuous
03/19/2019 17:40	142754.19	5.77		Continuous
03/19/2019 18:40	142759.90	5.71		Continuous
03/19/2019 19:40	142764.28*	4.38*		Continuous*
03/19/2019 20:40	142768.65	4.37*		Continuous
03/19/2019 21:40	142773.09	4.44		Continuous
03/19/2019 22:40	142777.75	4.66		Continuous
03/19/2019 23:40	142781.53	3.78		Continuous
03/20/2019 00:40	142785.19	3.66		Continuous
03/20/2019 01:40	142788.86	3.67		Continuous
03/20/2019 02:40	142792.54	3.68		Continuous
03/20/2019 03:40	142796.23	3.69		Continuous
03/20/2019 04:40	142800.47	4.24		Continuous
03/20/2019 05:40	142807.60	7.13		Continuous
03/20/2019 06:40	142812.88	5.28		Continuous
03/20/2019 07:40	142817.08	4.20		Continuous
03/20/2019 08:40	142821.51	4.43		Continuous
03/20/2019 09:40	142825.80	4.29		Continuous
03/20/2019 10:40	142829.53	3.73		Continuous
03/20/2019 11:40	142833.45	3.92		Continuous
03/20/2019 12:40	142837.19	3.74		Continuous
03/20/2019 13:40	142840.86	3.67		Continuous
03/20/2019 14:40	142845.07	4.21		Continuous

Data Logging Report MIU#: 1831715295 for 01/03/2019 - 04/09/2019 - 5/8" - 1" T-10, CUBIC FEET

Interval End Time	Interval Reading	Interval Consumption	Reverse Flow	Leak
03/20/2019 15:40	142848.79	3.72		Continuous
03/20/2019 16:40	142854.03	5.24		Continuous
03/20/2019 17:40	142861.21	7.18		Continuous
03/20/2019 18:40	142865.27	4.06		Continuous
03/20/2019 19:40	142869.35	4.08		Continuous
03/20/2019 20:40	142872.92	3.57		Continuous
03/20/2019 21:40	142878.01	5.09		Continuous
03/20/2019 22:40	142882.81	4.80		Continuous
03/20/2019 23:40	142886.46	3.65		Continuous
03/21/2019 00:40	142890.05	3.59		Continuous
03/21/2019 01:40	142893.64	3.59		Continuous
03/21/2019 02:40	142897.77	4.13		Continuous
03/21/2019 03:40	142901.40	3.63		Continuous
03/21/2019 04:40	142905.02	3.62		Continuous
03/21/2019 05:40	142912.27	7.25		Continuous
03/21/2019 06:40	142916.34	4.07		Continuous
03/21/2019 07:40	142921.39	5.05		Continuous
03/21/2019 08:40	142925.16	3.77		Continuous
03/21/2019 09:40	142929.04	3.88		Continuous
03/21/2019 10:40	142932.87	3.83		Continuous
03/21/2019 11:40	142937.04	4.17		Continuous
03/21/2019 12:40	142940.75	3.71		Continuous
03/21/2019 13:40	142944.67	3.92		Continuous
03/21/2019 14:40	142948.37	3.70		Continuous
03/21/2019 15:40	142952.11	3.74		Continuous
03/21/2019 16:40	142956.85	4.74		Continuous
03/21/2019 17:40	142965.86	9.01		Continuous
03/21/2019 18:40	142972.64	6.78		Continuous
03/21/2019 19:40	142976.94	4.30		Continuous
03/21/2019 20:40	142980.49	3.55		Continuous
03/21/2019 21:40	142984.84	4.35		Continuous
03/21/2019 22:40	142988.41	3.57		Continuous
03/21/2019 23:40	142992.37	3.96		Continuous
03/22/2019 00:40	142995.81	3.44		Continuous
03/22/2019 01:40	142999.29	3.48		Continuous
03/22/2019 02:40	143002.84	3.55		Continuous
03/22/2019 03:40	143006.42	3.58		Continuous
03/22/2019 04:40	143011.14	4.72		Continuous
03/22/2019 05:40	143017.86	6.72		Continuous
03/22/2019 06:40	143021.97	4.11		Continuous
03/22/2019 07:40	143025.98	4.01		Continuous
03/22/2019 08:40	143029.75	3.77		Continuous
03/22/2019 09:40	143033.46	3.71		Continuous
03/22/2019 10:40	143037.37	3.91		Continuous
03/22/2019 11:40	143041.05	3.68		Continuous
03/22/2019 12:40	143046.96	5.91		Continuous
03/22/2019 13:40	143052.23	5.27		Continuous
03/22/2019 14:40	143056.81	4.58		Continuous
03/22/2019 15:40	143061.29	4.48		Continuous
03/22/2019 16:40	143067.08	5.79		Continuous
03/22/2019 17:40	143071.07	3.99		Continuous
03/22/2019 18:40	143076.54	5.47		Continuous
03/22/2019 19:40	143080.26	3.72		Continuous
03/22/2019 20:40	143084.98	4.72		Continuous
03/22/2019 21:40	143088.48	3.50		Continuous
03/22/2019 22:40	143091.91	3.43		Continuous
03/22/2019 23:40	143095.40	3.49		Continuous
03/23/2019 00:40	143099.29	3.89		Continuous
03/23/2019 01:40	143102.81	3.52		Continuous

Data Logging Report MIU#: 1831715295 for 01/03/2019 - 04/09/2019 - 5/8" - 1" T-10, CUBIC FEET

Interval End Time	Interval Reading	Interval Consumption	Reverse Flow	Leak
03/23/2019 02:40	143106.35	3.54		Continuous
03/23/2019 03:40	143109.90	3.55		Continuous
03/23/2019 04:40	143113.46	3.56		Continuous
03/23/2019 05:40	143117.08	3.62		Continuous
03/23/2019 06:40	143121.68	4.60		Continuous
03/23/2019 07:40	143127.01	5.33		Continuous
03/23/2019 08:40	143133.65	6.64		Continuous
03/23/2019 09:40	143139.97	6.32		Continuous
03/23/2019 10:40	143143.86	3.89		Continuous
03/23/2019 11:40	143149.84	5.98		Continuous
03/23/2019 12:40	143154.01	4.17		Continuous
03/23/2019 13:40	143158.39	4.38		Continuous
03/23/2019 14:40	143162.61	4.22		Continuous
03/23/2019 15:40	143166.25	3.64		Continuous
03/23/2019 16:40	143170.28	4.03		Continuous
03/23/2019 17:40	143174.96	4.68		Continuous
03/23/2019 18:40	143179.79	4.83		Continuous
03/23/2019 19:40	143183.42	3.63		Continuous
03/23/2019 20:40	143187.49	4.07		Continuous
03/23/2019 21:40	143192.21	4.72		Continuous
03/23/2019 22:40	143197.24	5.03		Continuous
03/23/2019 23:40	143200.74	3.50		Continuous
03/24/2019 00:40	143204.15	3.41		Continuous
03/24/2019 01:40	143207.56	3.41		Continuous
03/24/2019 02:40	143211.06	3.50		Continuous
03/24/2019 03:40	143214.63	3.57		Continuous
03/24/2019 04:40	143218.74	4.11		Continuous
03/24/2019 05:40	143224.87	6.13		Continuous
03/24/2019 06:40	143228.95	4.08		Continuous
03/24/2019 07:40	143232.91	3.96		Continuous
03/24/2019 08:40	143237.51	4.60		Continuous
03/24/2019 09:40	143241.11	3.60		Continuous
03/24/2019 10:40	143245.12*	4.01*		Continuous*
03/24/2019 11:40	143249.13	4.01*		Continuous
03/24/2019 12:40	143255.71	6.58		Continuous
03/24/2019 13:40	143259.86	4.15		Continuous
03/24/2019 14:40	143264.26	4.40		Continuous
03/24/2019 15:40	143267.98	3.72		Continuous
03/24/2019 16:40	143271.45	3.47		Continuous
03/24/2019 17:40	143275.54	4.09		Continuous
03/24/2019 18:40	143280.87	5.33		Continuous
03/24/2019 19:40	143284.64	3.77		Continuous
03/24/2019 20:40	143292.36	7.72		Continuous
03/24/2019 21:40	143296.04	3.68		Continuous
03/24/2019 22:40	143300.21	4.17		Continuous
03/24/2019 23:40	143303.79	3.58		Continuous
03/25/2019 00:40	143307.40	3.61		Continuous
03/25/2019 01:40	143311.08	3.68		Continuous
03/25/2019 02:40	143314.77	3.69		Continuous
03/25/2019 03:40	143320.97	6.20		Continuous
03/25/2019 04:40	143325.17	4.20		Continuous
03/25/2019 05:40	143330.94	5.77		Continuous
03/25/2019 06:40	143336.08	5.14		Continuous
03/25/2019 07:40	143339.93	3.85		Continuous
03/25/2019 08:40	143343.48	3.55		Continuous
03/25/2019 09:40	143347.61	4.13		Continuous
03/25/2019 10:40	143351.24	3.63		Continuous
03/25/2019 11:40	143354.87	3.63		Continuous
03/25/2019 12:40	143358.49	3.62		Continuous

Data Logging Report MIU#: 1831715295 for 01/03/2019 - 04/09/2019 - 5/8" - 1" T-10, CUBIC FEET

Interval End Time	Interval Reading	Interval Consumption	Reverse Flow	Leak
03/25/2019 13:40	143362.07	3.58		Continuous
03/25/2019 14:40	143365.63	3.56		Continuous
03/25/2019 15:40	143369.19	3.56		Continuous
03/25/2019 16:40	143372.75	3.56		Continuous
03/25/2019 17:40	143377.79	5.04		Continuous
03/25/2019 18:40	143383.90	6.11		Continuous
03/25/2019 19:40	143388.25	4.35		Continuous
03/25/2019 20:40	143392.02	3.77		Continuous
03/25/2019 21:40	143396.54	4.52		Continuous
03/25/2019 22:40	143400.01	3.47		Continuous
03/25/2019 23:40	143403.55	3.54		Continuous
03/26/2019 00:40	143407.06	3.51		Continuous
03/26/2019 01:40	143410.61	3.55		Continuous
03/26/2019 02:40	143414.13	3.52		Continuous
03/26/2019 03:40	143418.89	4.76		Continuous
03/26/2019 04:40	143422.64	3.75		Continuous
03/26/2019 05:40	143427.37	4.73		Continuous
03/26/2019 06:40	143432.98	5.61		Continuous
03/26/2019 07:40	143436.62	3.64		Continuous
03/26/2019 08:40	143440.08	3.46		Continuous
03/26/2019 09:40	143444.77	4.69		Continuous
03/26/2019 10:40	143448.49	3.72		Continuous
03/26/2019 11:40	143453.43	4.94		Continuous
03/26/2019 12:40	143457.01	3.58		Continuous
03/26/2019 13:40	143461.47	4.46		Continuous
03/26/2019 14:40	143465.05	3.58		Continuous
03/26/2019 15:40	143468.60	3.55		Continuous
03/26/2019 16:40	143472.63	4.03		Continuous
03/26/2019 17:40	143479.68	7.05		Continuous
03/26/2019 18:40	143483.25	3.57		Continuous
03/26/2019 19:40	143488.66	5.41		Continuous
03/26/2019 20:40	143492.20	3.54		Continuous
03/26/2019 21:40	143497.03	4.83		Continuous
03/26/2019 22:40	143501.24	4.21		Continuous
03/26/2019 23:40	143505.29	4.05		Continuous
03/27/2019 00:40	143508.83	3.54		Continuous
03/27/2019 01:40	143512.38	3.55		Continuous
03/27/2019 02:40	143515.94	3.56		Continuous
03/27/2019 03:40	143520.91	4.97		Continuous
03/27/2019 04:40	143524.67	3.76		Continuous
03/27/2019 05:40	143529.08	4.41		Continuous
03/27/2019 06:40	143533.43	4.35		Continuous
03/27/2019 07:40	143537.40	3.97		Continuous
03/27/2019 08:40	143541.99	4.59		Continuous
03/27/2019 09:40	143546.01	4.02		Continuous
03/27/2019 10:40	143549.64	3.63		Continuous
03/27/2019 11:40	143553.16	3.52		Continuous
03/27/2019 12:40	143558.27	5.11		Continuous
03/27/2019 13:40	143563.93	5.66		Continuous
03/27/2019 14:40	143568.55	4.62		Continuous
03/27/2019 15:40	143572.10	3.55		Continuous
03/27/2019 16:40	143575.90	3.80		Continuous
03/27/2019 17:40	143580.43	4.53		Continuous
03/27/2019 18:40	143586.81	6.38		Continuous
03/27/2019 19:40	143592.50	5.69		Continuous
03/27/2019 20:40	143595.99	3.49		Continuous
03/27/2019 21:40	143600.62	4.63		Continuous
03/27/2019 22:40	143604.17	3.55		Continuous
03/27/2019 23:40	143608.27	4.10		Continuous

Data Logging Report MIU#: 1831715295 for 01/03/2019 - 04/09/2019 - 5/8" - 1" T-10, CUBIC FEET

Interval End Time	Interval Reading	Interval Consumption	Reverse Flow	Leak
03/28/2019 00:40	143611.75	3.48		Continuous
03/28/2019 01:40	143615.28	3.53		Continuous
03/28/2019 02:40	143619.40	4.12		Continuous
03/28/2019 03:40	143625.95	6.55		Continuous
03/28/2019 04:40	143629.79	3.84		Continuous
03/28/2019 05:40	143633.77	3.98		Continuous
03/28/2019 06:40	143639.07	5.30		Continuous
03/28/2019 07:40	143643.39	4.32		Continuous
03/28/2019 08:40	143647.16	3.77		Continuous
03/28/2019 09:40	143651.58	4.42		Continuous
03/28/2019 10:40	143655.20	3.62		Continuous
03/28/2019 11:40	143658.81	3.61		Continuous
03/28/2019 12:40	143662.39	3.58		Continuous
03/28/2019 13:40	143665.95	3.56		Continuous
03/28/2019 14:40	143669.52	3.57		Continuous
03/28/2019 15:40	143673.05	3.53		Continuous
03/28/2019 16:40	143677.41	4.36		Continuous
03/28/2019 17:40	143681.98	4.57		Continuous
03/28/2019 18:40	143688.11	6.13		Continuous
03/28/2019 19:40	143692.39	4.28		Continuous
03/28/2019 20:40	143696.47	4.08		Continuous
03/28/2019 21:40	143700.13	3.66		Continuous
03/28/2019 22:40	143705.50	5.37		Continuous
03/28/2019 23:40	143709.44	3.94		Continuous
03/29/2019 00:40	143712.94	3.50		Continuous
03/29/2019 01:40	143716.50	3.56		Continuous
03/29/2019 02:40	143720.12	3.62		Continuous
03/29/2019 03:40	143726.08	5.96		Continuous
03/29/2019 04:40	143730.03	3.95		Continuous
03/29/2019 05:40	143734.30*	4.27*		Continuous*
03/29/2019 06:40	143738.56	4.26*		Continuous
03/29/2019 07:40	143742.26	3.70		Continuous
03/29/2019 08:40	143746.74	4.48		Continuous
03/29/2019 09:40	143751.42	4.68		Continuous
03/29/2019 10:40	143755.03	3.61		Continuous
03/29/2019 11:40	143759.80	4.77		Continuous
03/29/2019 12:40	143763.49	3.69		Continuous
03/29/2019 13:40	143769.67	6.18		Continuous
03/29/2019 14:40	143774.17	4.50		Continuous
03/29/2019 15:40	143777.74	3.57		Continuous
03/29/2019 16:40	143782.12	4.38		Continuous
03/29/2019 17:40	143786.71	4.59		Continuous
03/29/2019 18:40	143791.06	4.35		Continuous
03/29/2019 19:40	143794.68	3.62		Continuous
03/29/2019 20:40	143800.49	5.81		Continuous
03/29/2019 21:40	143803.98	3.49		Continuous
03/29/2019 22:40	143807.50	3.52		Continuous
03/29/2019 23:40	143813.12	5.62		Continuous
03/30/2019 00:40	143816.66	3.54		Continuous
03/30/2019 01:40	143820.22	3.56		Continuous
03/30/2019 02:40	143823.83	3.61		Continuous
03/30/2019 03:40	143828.59	4.76		Continuous
03/30/2019 04:40	143832.62	4.03		Continuous
03/30/2019 05:40	143836.54	3.92		Continuous
03/30/2019 06:40	143840.22	3.68		Continuous
03/30/2019 07:40	143844.55	4.33		Continuous
03/30/2019 08:40	143849.71	5.16		Continuous
03/30/2019 09:40	143854.85	5.14		Continuous
03/30/2019 10:40	143858.71	3.86		Continuous

Data Logging Report MIU#: 1831715295 for 01/03/2019 - 04/09/2019 - 5/8" - 1" T-10, CUBIC FEET

Interval End Time	Interval Reading	Interval Consumption	Reverse Flow	Leak
03/30/2019 11:40	143862.30	3.59		Continuous
03/30/2019 12:40	143866.39	4.09		Continuous
03/30/2019 13:40	143870.56	4.17		Continuous
03/30/2019 14:40	143873.98	3.42		Continuous
03/30/2019 15:40	143877.44	3.46		Continuous
03/30/2019 16:40	143881.19	3.75		Continuous
03/30/2019 17:40	143886.40	5.21		Continuous
03/30/2019 18:40	143893.82	7.42		Continuous
03/30/2019 19:40	143899.28	5.46		Continuous
03/30/2019 20:40	143903.17	3.89		Continuous
03/30/2019 21:40	143907.43	4.26		Continuous
03/30/2019 22:40	143912.17	4.74		Continuous
03/30/2019 23:40	143918.37	6.20		Continuous
03/31/2019 00:40	143922.09	3.72		Continuous
03/31/2019 01:40	143926.06	3.97		Continuous
03/31/2019 02:40	143929.62	3.56		Continuous
03/31/2019 03:40	143933.28	3.66		Continuous
03/31/2019 04:40	143937.50	4.22		Continuous
03/31/2019 05:40	143941.16	3.66		Continuous
03/31/2019 06:40	143947.48	6.32		Continuous
03/31/2019 07:40	143953.10	5.62		Continuous
03/31/2019 08:40	143960.21	7.11		Continuous
03/31/2019 09:40	143969.46	9.25		Continuous
03/31/2019 10:40	143973.27	3.81		Continuous
03/31/2019 11:40	143977.43	4.16		Continuous
03/31/2019 12:40	143982.25	4.82		Continuous
03/31/2019 13:40	143985.77	3.52		Continuous
03/31/2019 14:40	143990.56	4.79		Continuous
03/31/2019 15:40	143995.04	4.48		Continuous
03/31/2019 16:40	143998.88	3.84		Continuous
03/31/2019 17:40	144003.88	5.00		Continuous
03/31/2019 18:40	144008.01	4.13		Continuous
03/31/2019 19:40	144012.16	4.15		Continuous
03/31/2019 20:40	144017.84	5.68		Continuous
03/31/2019 21:40	144021.81	3.97		Continuous
03/31/2019 22:40	144026.41	4.60		Continuous
03/31/2019 23:40	144030.58	4.17		Continuous
04/01/2019 00:40	144034.68	4.10		Continuous
04/01/2019 01:40	144038.29	3.61		Continuous
04/01/2019 02:40	144042.41	4.12		Continuous
04/01/2019 03:40	144046.06	3.65		Continuous
04/01/2019 04:40	144050.20	4.14		Continuous
04/01/2019 05:40	144054.87	4.67		Continuous
04/01/2019 06:40	144059.69	4.82		Continuous
04/01/2019 07:40	144063.57	3.88		Continuous
04/01/2019 08:40	144067.40	3.83		Continuous
04/01/2019 09:40	144073.88	6.48		Continuous
04/01/2019 10:40	144077.66	3.78		Continuous
04/01/2019 11:40	144081.34	3.68		Continuous
04/01/2019 12:40	144086.10	4.76		Continuous
04/01/2019 13:40	144090.44	4.34		Continuous
04/01/2019 14:40	144094.06	3.62		Continuous
04/01/2019 15:40	144097.88	3.82		Continuous
04/01/2019 16:40	144103.02	5.14		Continuous
04/01/2019 17:40	144108.95	5.93		Continuous
04/01/2019 18:40	144114.57	5.62		Continuous
04/01/2019 19:40	144118.35	3.78		Continuous
04/01/2019 20:40	144121.68	3.33		Continuous
04/01/2019 21:40	144125.54	3.86		Continuous

Data Logging Report MIU#: 1831715295 for 01/03/2019 - 04/09/2019 - 5/8" - 1" T-10, CUBIC FEET

Interval End Time	Interval Reading	Interval Consumption	Reverse Flow	Leak
04/01/2019 22:40	144129.25	3.71		Continuous
04/01/2019 23:40	144132.46	3.21		Continuous
04/02/2019 00:40	144135.68	3.22		Continuous
04/02/2019 01:40	144138.91	3.23		Continuous
04/02/2019 02:40	144142.15	3.24		Continuous
04/02/2019 03:40	144145.40	3.25		Continuous
04/02/2019 04:40	144149.25	3.85		Continuous
04/02/2019 05:40	144155.83	6.58		Continuous
04/02/2019 06:40	144159.48	3.65		Continuous
04/02/2019 07:40	144163.82	4.34		Continuous
04/02/2019 08:40	144168.11	4.29		Continuous
04/02/2019 09:40	144171.48	3.37		Continuous
04/02/2019 10:40	144174.88	3.40		Continuous
04/02/2019 11:40	144178.28	3.40		Continuous
04/02/2019 12:40	144181.70	3.42		Continuous
04/02/2019 13:40	144185.14	3.44		Continuous
04/02/2019 14:40	144188.52	3.38		Continuous
04/02/2019 15:40	144191.91	3.39		Continuous
04/02/2019 16:40	144196.29	4.38		Continuous
04/02/2019 17:40	144200.29	4.00		Continuous
04/02/2019 18:40	144205.17	4.88		Continuous
04/02/2019 19:40	144208.65	3.48		Continuous
04/02/2019 20:40	144212.02*	3.37*		Continuous*
04/02/2019 21:40	144215.39	3.37*		Continuous
04/02/2019 22:40	144218.69	3.30		Continuous
04/02/2019 23:40	144222.01	3.32		Continuous
04/03/2019 00:40	144225.89	3.88		Continuous
04/03/2019 01:40	144229.33	3.44		Continuous
04/03/2019 02:40	144232.92	3.59		Continuous
04/03/2019 03:40	144238.35	5.43		Continuous
04/03/2019 04:40	144242.50	4.15		Continuous
04/03/2019 05:40	144246.66	4.16		Continuous
04/03/2019 06:40	144250.03	3.37		Continuous
04/03/2019 07:40	144253.90	3.87		Continuous
04/03/2019 08:40	144257.12	3.22		Continuous
04/03/2019 09:40	144261.74	4.62		Continuous
04/03/2019 10:40	144265.58	3.84		Continuous
04/03/2019 11:40	144269.00	3.42		Continuous
04/03/2019 12:40	144272.37	3.37		Continuous
04/03/2019 13:40	144275.73	3.36		Continuous
04/03/2019 14:40	144279.15	3.42		Continuous
04/03/2019 15:40	144284.24	5.09		Continuous
04/03/2019 16:40	144288.22	3.98		Continuous
04/03/2019 17:40	144291.90	3.68		Continuous
04/03/2019 18:40	144297.56	5.66		Continuous
04/03/2019 19:40	144302.70	5.14		Continuous
04/03/2019 20:40	144307.16	4.46		Continuous
04/03/2019 21:40	144313.59	6.43		Continuous
04/03/2019 22:40	144318.06	4.47		Continuous
04/03/2019 23:40	144322.36	4.30		Continuous
04/04/2019 00:40	144325.65	3.29		Continuous
04/04/2019 01:40	144328.92	3.27		Continuous
04/04/2019 02:40	144332.20	3.28		Continuous
04/04/2019 03:40	144337.68	5.48		Continuous
04/04/2019 04:40	144341.74	4.06		Continuous
04/04/2019 05:40	144346.08	4.34		Continuous
04/04/2019 06:40	144351.46	5.38		Continuous
04/04/2019 07:40	144355.88	4.42		Continuous
04/04/2019 08:40	144359.66	3.78		Continuous

Data Logging Report MIU#: 1831715295 for 01/03/2019 - 04/09/2019 - 5/8" - 1" T-10, CUBIC FEET

Interval End Time	Interval Reading	Interval Consumption	Reverse Flow	Leak
04/04/2019 09:40	144363.43	3.77		Continuous
04/04/2019 10:40	144367.23	3.80		Continuous
04/04/2019 11:40	144370.62	3.39		Continuous
04/04/2019 12:40	144373.93	3.31		Continuous
04/04/2019 13:40	144377.47	3.54		Continuous
04/04/2019 14:40	144380.75	3.28		Continuous
04/04/2019 15:40	144384.03	3.28		Continuous
04/04/2019 16:40	144387.84	3.81		Continuous
04/04/2019 17:40	144392.98	5.14		Continuous
04/04/2019 18:40	144400.13	7.15		Continuous
04/04/2019 19:40	144405.04	4.91		Continuous
04/04/2019 20:40	144410.52	5.48		Continuous
04/04/2019 21:40	144414.36	3.84		Continuous
04/04/2019 22:40	144417.54	3.18		Continuous
04/04/2019 23:40	144421.22	3.68		Continuous
04/05/2019 00:40	144424.46	3.24		Continuous
04/05/2019 01:40	144427.78	3.32		Continuous
04/05/2019 02:40	144431.10	3.32		Continuous
04/05/2019 03:40	144436.78	5.68		Continuous
04/05/2019 04:40	144440.45	3.67		Continuous
04/05/2019 05:40	144445.52	5.07		Continuous
04/05/2019 06:40	144450.05	4.53		Continuous
04/05/2019 07:40	144453.71	3.66		Continuous
04/05/2019 08:40	144458.14	4.43		Continuous
04/05/2019 09:40	144461.48	3.34		Continuous
04/05/2019 10:40	144466.72	5.24		Continuous
04/05/2019 11:40	144470.02	3.30		Continuous
04/05/2019 12:40	144473.91	3.89		Continuous
04/05/2019 13:40	144478.12	4.21		Continuous
04/05/2019 14:40	144482.67	4.55		Continuous
04/05/2019 15:40	144485.95	3.28		Continuous
04/05/2019 16:40	144489.23	3.28		Continuous
04/05/2019 17:40	144494.51	5.28		Continuous
04/05/2019 18:40	144498.21	3.70		Continuous
04/05/2019 19:40	144502.57	4.36		Continuous
04/05/2019 20:40	144508.82	6.25		Continuous
04/05/2019 21:40	144514.74	5.92		Continuous
04/05/2019 22:40	144519.12	4.38		Continuous
04/05/2019 23:40	144522.30	3.18		Continuous
04/06/2019 00:40	144525.58	3.28		Continuous
04/06/2019 01:40	144528.85	3.27		Continuous
04/06/2019 02:40	144532.18	3.33		Continuous
04/06/2019 03:40	144535.52	3.34		Continuous
04/06/2019 04:40	144539.02	3.50		Continuous
04/06/2019 05:40	144544.10	5.08		Continuous
04/06/2019 06:40	144548.78	4.68		Continuous
04/06/2019 07:40	144553.94	5.16		Continuous
04/06/2019 08:40	144557.78	3.84		Continuous
04/06/2019 09:40	144563.95	6.17		Continuous
04/06/2019 10:40	144568.01	4.06		Continuous
04/06/2019 11:40	144571.43	3.42		Continuous
04/06/2019 12:40	144574.71	3.28		Continuous
04/06/2019 13:40	144578.17	3.46		Continuous
04/06/2019 14:40	144581.59	3.42		Continuous
04/06/2019 15:40	144586.08	4.49		Continuous
04/06/2019 16:40	144589.29	3.21		Continuous
04/06/2019 17:40	144592.52	3.23		Continuous
04/06/2019 18:40	144597.29	4.77		Continuous
04/06/2019 19:40	144600.66	3.37		Continuous

Data Logging Report MIU#: 1831715295 for 01/03/2019 - 04/09/2019 - 5/8" - 1" T-10, CUBIC FEET

Interval End Time	Interval Reading	Interval Consumption	Reverse Flow	Leak
04/06/2019 20:40	144604.36	3.70		Continuous
04/06/2019 21:40	144608.27	3.91		Continuous
04/06/2019 22:40	144612.14	3.87		Continuous
04/06/2019 23:40	144615.40	3.26		Continuous
04/07/2019 00:40	144618.56	3.16		Continuous
04/07/2019 01:40	144621.80	3.24		Continuous
04/07/2019 02:40	144625.07	3.27		Continuous
04/07/2019 03:40	144628.39	3.32		Continuous
04/07/2019 04:40	144632.13	3.74		Continuous
04/07/2019 05:40	144636.04	3.91		Continuous
04/07/2019 06:40	144639.47	3.43		Continuous
04/07/2019 07:40	144645.73	6.26		Continuous
04/07/2019 08:40	144649.02	3.29		Continuous
04/07/2019 09:40	144652.47	3.45		Continuous
04/07/2019 10:40	144655.77	3.30		Continuous
04/07/2019 11:40	144659.07*	3.30*		Continuous*
04/07/2019 12:40	144662.36	3.29*		Continuous
04/07/2019 13:40	144665.64	3.28		Continuous
04/07/2019 14:40	144670.71	5.07		Continuous
04/07/2019 15:40	144674.14	3.43		Continuous
04/07/2019 16:40	144680.08	5.94		Continuous
04/07/2019 17:40	144685.41	5.33		Continuous
04/07/2019 18:40	144692.07	6.66		Continuous
04/07/2019 19:40	144697.25	5.18		Continuous
04/07/2019 20:40	144700.35	3.10		Continuous
04/07/2019 21:40	144704.32	3.97		Continuous
04/07/2019 22:40	144707.99	3.67		Continuous
04/07/2019 23:40	144711.10	3.11		Continuous
04/08/2019 00:40	144714.28	3.18		Continuous
04/08/2019 01:40	144717.53	3.25		Continuous
04/08/2019 02:40	144720.82	3.29		Continuous
04/08/2019 03:40	144726.96	6.14		Continuous
04/08/2019 04:40	144731.14	4.18		Continuous
04/08/2019 05:40	144735.50	4.36		Continuous
04/08/2019 06:40	144739.64	4.14		Continuous
04/08/2019 07:40	144743.14	3.50		Continuous
04/08/2019 08:40	144747.43	4.29		Continuous
04/08/2019 09:40	144750.99	3.56		Continuous
04/08/2019 10:40	144754.94	3.95		Continuous
04/08/2019 11:40	144758.72	3.78		Continuous
04/08/2019 12:40	144762.79	4.07		Continuous
04/08/2019 13:40	144767.03	4.24		Continuous
04/08/2019 14:40	144770.39	3.36		Continuous
04/08/2019 15:40	144773.72	3.33		Continuous
04/08/2019 16:40	144777.31	3.59		Continuous
04/08/2019 17:40	144781.44	4.13		Continuous
04/08/2019 18:40	144787.13	5.69		Continuous
04/08/2019 19:40	144790.53	3.40		Continuous
04/08/2019 20:40	144793.86	3.33		Continuous
04/08/2019 21:40	144797.39	3.53		Continuous
04/08/2019 22:40	144803.15	5.76		Continuous
04/08/2019 23:40	144806.87	3.72		Continuous
04/09/2019 00:40	144810.08	3.21		Continuous
04/09/2019 01:40	144813.36	3.28		Continuous
04/09/2019 02:40	144816.70	3.34		Continuous
04/09/2019 03:40	144821.54	4.84		Continuous
04/09/2019 04:40	144825.13	3.59		Continuous
04/09/2019 05:40	144829.81	4.68		Continuous
04/09/2019 06:40	144833.88	4.07		Continuous

Data Logging Report MIU#: 1831715295 for 01/03/2019 - 04/09/2019 - 5/8" - 1" T-10, CUBIC FEET

Interval End Time	Interval Reading	Interval Consumption	Reverse Flow	Leak
04/09/2019 07:40	144837.38	3.50		Continuous
04/09/2019 08:40	144842.64	5.26		Continuous
04/09/2019 09:40	144846.27	3.63		Continuous