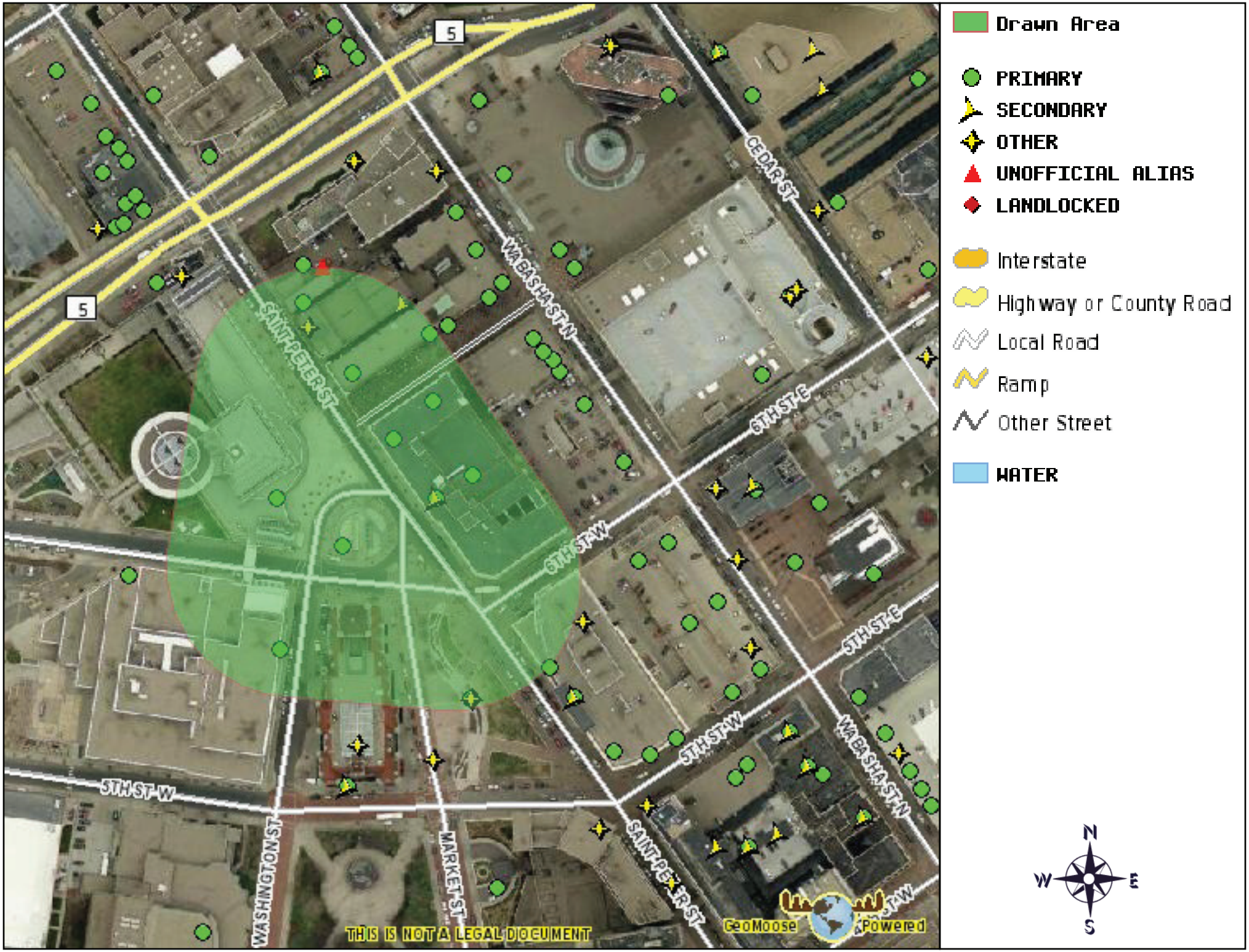
Drawn Area
PRIMARY
SECONDARY
OTHER
UNOFFICIAL ALIAS
LANDLOCKED
Interstate
Highway or County Road
Local Road
Ramp
Other Street
WATER
5
5
SAINT PETER ST
WABASHA ST N
CEDAR ST
6TH ST E
6TH ST W
5TH ST E
5TH ST W
5TH ST W
WASHINGTON ST
MARKET ST
SAINT PETER ST
WABASHA ST N
THIS IS NOT A LEGAL DOCUMENT
GeoMoose
Powered
N
W
E
S