

# CAPP ROAD ADDITION

NE CORNER OF SEC. 29, TWP. 29, RGE. 23  
 FOUND CONCRETE MONUMENT WITH 3/8  
 INCH IRON PIN  
 X=550732.04  
 Y=167928.27

E 1/4 CORNER OF SEC. 29,  
 TWP. 29, RGE. 23  
 X=550728.43  
 Y=165305.40

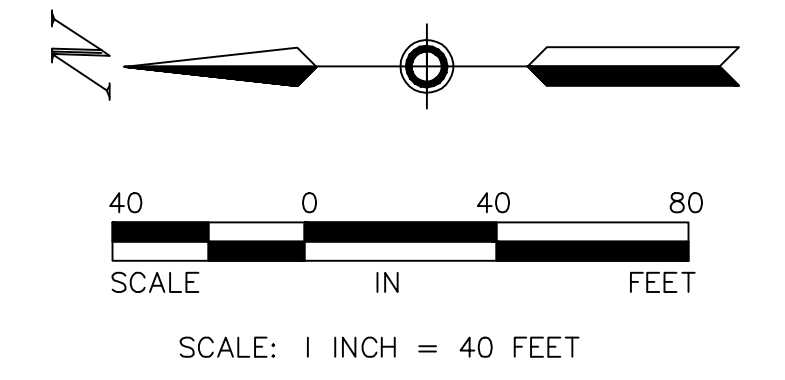
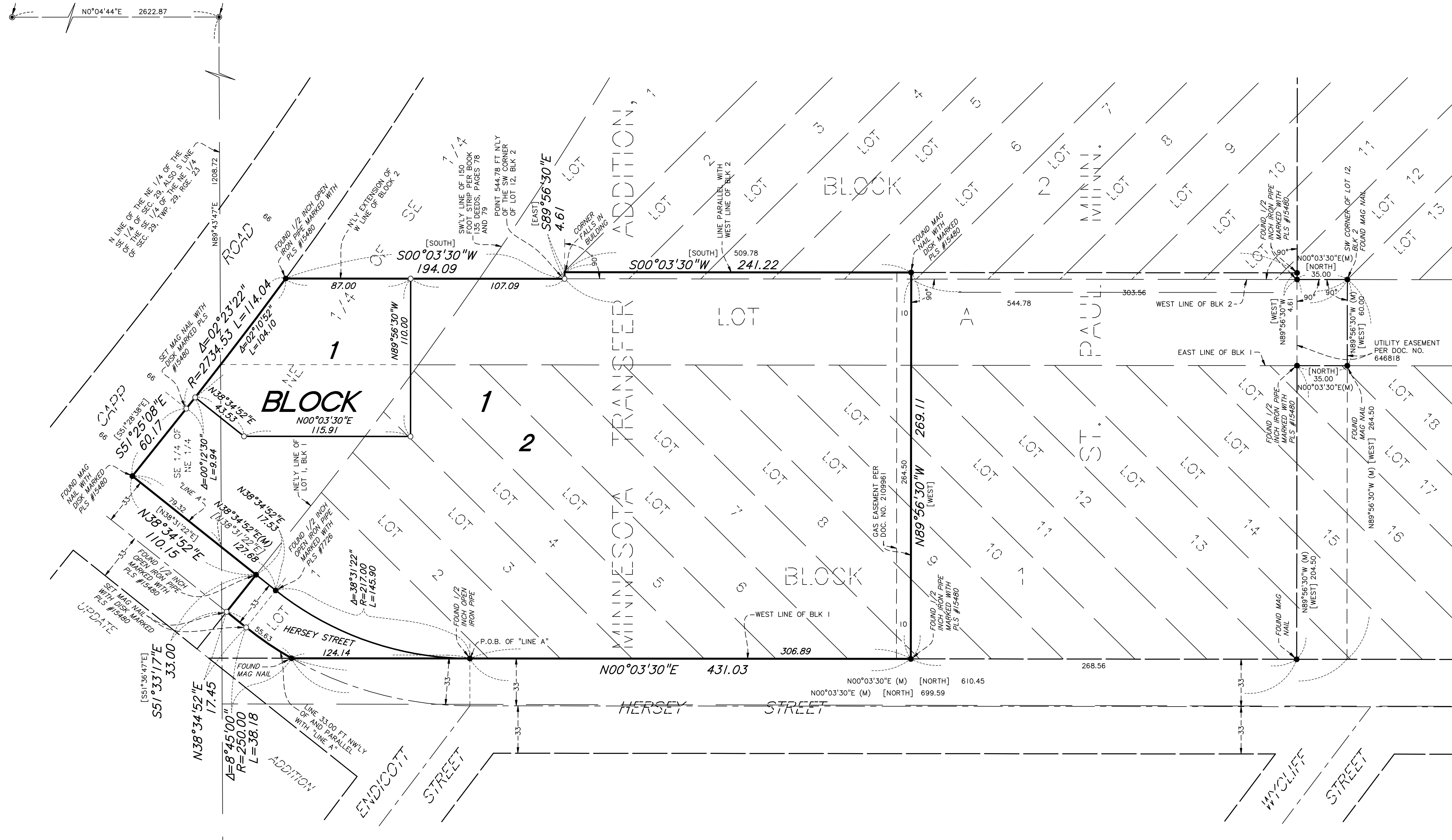

- Denotes 1/2 inch by 14 inch iron pipe monument set and marked by License No. 15480, unless otherwise noted
- Denotes found monument as noted
- ⊙ Denotes found cast iron monument, unless otherwise noted
- [WEST] Denotes bearing per Certificate of Title No. 563905
- (M) Denotes measured

For the purposes of this plat, the orientation of this bearing system is based upon Ramsey County Coordinates, North American Datum of 1983, 1986 adjustment.

